$3.1 Million Petroleum Pipeline Proposed for Springs

DENVER (AP) — The newly incorporated Columbine Pipeline Company, which wants to construct a petroleum pipeline from the Denver area through Colorado Springs to Pueblo, advised Colorado's Public Utilities Commission it is prepared to spend $626,000 for terminals in the Pikes Peak and Pueblo areas.

The item was part of a $3.1 million estimated cost for the pipeline. The company said actual construction of the line will amount to $688,512. It plans an 8-inch line from Denver to Colorado Springs and a 6-inch line on south to Pueblo.

Jerry Mahoney, secretary of the utilities commission, set a public heading for Jan. 20 on the company's application. It will take place at the commission's hearing room in the State Services Building.

Commission spokesmen said trucking firms are expected to protest the plan, since most of the motor fuel products now are being trucked into the area.

The application and an accompanying copy of articles of incorporation shows the company was created Dec. 23. None of the five directors listed is from Colorado. They are Lee S. Osborne, who is company president; Don B. Pinnell, E. R. Miller, Edward C. Renwick and Stanley J. Harshman. Harshman's address is given as the Beacon Building, Tulsa, Okla., while the addresses of all the others are listed as 422 W. 6th St., Los Angeles.

The company's registered agent is listed as Clayton D. Knowles, Denver attorney. He also was listed as one of the three incorporators. The others were Edward G. Knowles and James F. Culber. All three gave their address as 560 Denver

(Turn to Page A4, Column 1)

YOUR FREEDOM NEWSPAPER

"Your Republic will be pillaged and ravaged in the Twentieth Century just as the Roman Empire was in the Fifth Century with the difference that in the devastation of the Roman Empire the Huns and Vandals came from abroad while your barbarians will be people of your own country." —Lord Macauley

COLORADO SPRINGS

GAZETTE-TELEGRAPH

HOME EDITION

No. 29,916—93rd Year | Both Associated Press and United Press International | COLORADO SPRINGS—TUESDAY, JANUARY 5, 1965 | Dial 632-4641 | 10c Daily 20c Sunday | Three Sections—34 PAGES

LBJ Prepared to Go to Russia; Asks Soviet Chiefs to Visit U.S.

By JOHN M.. HIGHTOWER

WASHINGTON (AP) — In a dramatic move to open a new era of friendly relations with the Soviet Union, President Johnson has issued an informal invitation to the new Soviet leaders to visit the United States.

He is prepared to consider favorably an invitation to make a trip to the Soviet Union.

"I am sure the American people would welcome a chance to listen to the Soviet leaders on our television," Johnson declared in his State of the Union message Monday night, "as I would like the Soviet people to hear our leaders.

"I hope the new Soviet leaders can visit America so they can learn about this country at first hand."

* * *

State of Union Message Text On Page 9-A

The Soviet Embassy was informed of Johnson's statement to the Congress and by radio and television to the country a few hours in advance of its delivery.

This diplomatic nicety reinforced the seriousness of the President's interest in opening negotiations with the Russians about a visit here or an exchange of visits. Depending on their reaction the trips could be

(Turn to Page A4, Column 3)

INDONESIAN PARATROOPERS ON PARADE — Troops of a paratroop unit of the Indonesian army march in a parade in Jakarta, Indonesia's capital. Indonesia has about 250,000 men under arms, mostly organized at battalion level, and Soviet help has aided it in far outdistancing any other southeast Asia power militarily. President Sukarno has promised to crush the 16-month-old Malaysian Federation, and has announced he is withdrawing from the United Nations. (AP Wirephoto)

* * * * * * * * *

Indonesian Attack Against Malaysia 'Bound to Fail'

By FRED S. HOFFMAN

WASHINGTON (AP) — Any massive "confrontation" by Indonesia against the Malaysian federation probably would fail badly, experts here believe.

This, tye say, is because the Indonesians — although they have large forces — lack the resources and know-how to support such a major attack.

This they say, is because the present guerrilla-type infiltration by Indonesians will continue, with perhaps an increase in the tempo and number of harassing penetrations.

Malaysia has scant military strength herself, but her shield is Britain, aided by Australia and New Zealand.

The British, alarmed by the menacing actions and attitudes of Indonesian President Sukarno, have moved to strengthen their land, sea and possibly air forces in the Malaysian area.

The 16-month-old Malaysian federation — which Sukarno has promised to crush — has about 18,000-20,000 men in its regular forces.

For the most part, these Malaysian troops are infantry. They are rated well trained in jungle warfare.

Bolstering the regulars are about twice as many men in the paramilitary forces. These chiefly are police whose mission is preserving internal security.

The Malaysian navy is a collection of patrol craft, motor gunboats, minesweepers and other small vessels. The federation has virtually no combat air force.

The British and other Commonwealth forces available for Malaysia's defense number about 40,000 men. With reinforcements coming from Britain, the total is rising.

A British carrier is in the area and another is reported due to join the British Far East fleet.

Malaysia Builds Up Forces

SINGAPORE (AP) — Fifty more paratroopers arrived from England today as part of a British buildup to help Malaysia meet Indonesia's threat to smash the federation.

Britain has flown in 100 paratroopers and the remaining 400 men from the crack 2nd Parachute Battalion are due by Thursday. Another 500 men of a Gurkha battalion are coming by ship from Hong Kong, raising the total of British and other Commonwealth troops in Malaysia to more than 7,000.

Reports said Malaysia also has asked for more helicopters from Britain to speed the movement of troops in jungle warfare against Indonesian guerrillas. The request is expected to be discussed when Britain's new chief of the general staff, Gen. Sir James Cassels, arrives Jan. 14 to survey the situation.

The Malaysian government announced Monday it would retaliate "under the rule of hot pursuit" should Indonesia attack in force. Indonesia's announcement that it was withdrawing from the United Nations came after intelligence reports that Indonesia is massing forces at bases surrounding Malaysia.

Soviets Plan to Provide Cyprus With Naval Force

By ROBERT S. ALLEN and PAUL SCOTT

WASHINGTON —(Special) — Greek Cypriot officers and seamen are being flown to Alexandria, principal Egyptian naval base, for training to man an estimated twelve Soviet Komar-class PT boats — similar to the more than several score Castro-ruled Cuba now has.

This sinister development is confronting President Johnson with a fateful decision of far-reaching consequences throughout the tensely explosive Middle East and strife torn Congo.

The training of the Greek Cypriot crews is due to be completed by the end of this month. They will then take the powerful Komars, with a speed of around 40 knots and equipped with both torpedoes and missiles, across the Mediterranean to provide Archbishop Makarios with a considerable ready-made naval force.

This will put squarely up to President Johnson the momentous decision of which to do about it —

Order the U.S. Sixth Fleet to forcibly bar delivery of the Komars.

Or permit strategic Cyprus to become another Soviet-controlled insular military bastion similar to Communist - dominated Cuba.

There is no indication what the President may do — if anything!

So far he and his inner council of foreign affairs advisers have watched without reacting to Russia's steady build-up of Makarios' armed forces —now numbering more than 20,000. Since October, when the first Soviet weapons arrived, the

(Turn to Page A4, Column 5)

Preston Declared Innocent of Murder Charge

Glen "Hook" Preston was found innocent of first degree murder when a District Court jury Monday brought in a directed verdict of acquittal.

Preston, 54, Rt. 4, a merchant policeman was accused of the pistol slaying of Harris Junior Orin, 44, 608 Bonfoy Ave., Dec. 24. According to a sheriff's report Orin attacked Preston while the officer was checking him out.

Preston took the stand and told the jury he had been a night watchman for the past 18 years and that at 11 p.m. Dec. 23 saw a man acting suspiciously around a group of cars. Preston turned his spotlight on him and the man disappeared.

He showed up again, the witness continued, about 11 minutes before 3 a.m. Dec. 24 in the vicinity of the Gulf Filling Station at Prairie Road and Platte Avenue. Preston called the sheriff's office for assistance and went back to the scene.

The man had disappeared and Preston walked towards the building to see if he had entered it and at this point, he said, Orin jumped him, hit him on the head with a pair of pliers and he fell to the ground bleeding from a wound in the temple.

"I fired my gun at his feet," Preston told the court, "and he hit me again. I started to get up and he hit me again." The witness said Orin kept coming at him and then grabbed him and beat him across the back with the pliers. "I had the gun lying flat against my chest and

(Turn to Page A4, Column 1)

Pipeline Would Benefit Region, Officials Say

"The proposed Columbine Pipeline Co.' pipeline and terminal in Colorado Springs would definitely reduce the cost of gas and fuel oil in the area and would also facilitate such supplies to the Peterson Field area," William Carraway, Chamber of Commerce industrial manager, said today.

"The Peterson Field operation has been handicapped for some time due to the fact adequate fuel facilities were not available in our area," he added.

Clayton D. Knowles, Denver attorney for the pipeline company, echoed Carraway's statements.

Knowles, when asked if a definite location had been established for the erection of the local terminal, said that no

(Turn to Page A4, Column 4)

LBJ Calls for Excise Tax Cut; Medicare; Education Program; 'Attack on Poverty'

By STERLING F. GREEN

WASHINGTON (AP) — The lopsidedly Democratic 89th Congress embarked with high optimism today on the legislative journey that President Johnson called "the beginning of the road to the Great Society."

Shortly before a cheering joint session received Johnson's State of the Union message — delivered in person Monday night and carried by radio and television networks — Congress broke down some of its own historic legislative barriers that might have blocked the way.

So the President who won in November an unprecedented 43-million vote popular total faced old House and Senate colleagues with brighter - than - ever prospects that they will enact the great bulk of his program.

The legislators burst into applause 57 times before, during and after Johnson's 47-minute address. Democrats called it "inspiring" and "attainable." The outnumbered Republicans were stingy with applause; some of them called his proposals costly and Utopian.

Rich in prose but barren of details, the presidential message presented a series of preambles, not detailed programs.

His specific new proposals for a nation that is "free, restless, growing and full of hope," John-

(Turn to Page A4, Column 8)

WILLIAM J. FROH

* * *

William J. Froh Named Rampart College President

William J. Froh, vice president of Rampart College (The Freedom School) for the past nine years, has been named president of the school.

Froh, a native of Eureka, S. D., came to Colorado in 1945. He married the former Grace Ranus of Pueblo and was employed with the Pueblo Tent and Awning Co. for five years. In 1950 he bought the Enterprise Tent and Awning Co. of Colorado Springs.

He became director of the Freedom School in 1956, the year it was founded. He has acted as vice president since that time.

Robert LeFevre, who recently resigned as editor of the Gazette Telegraph, will remain active with Rampart College. His new title will be announced at a later time.

Fair Employment Ordinance Ruled Unconstitutional

OMAHA, Neb. — A Fair Employment Ordinance adopted by Omaha in February 1962 was declared unconstitutional late last year by the Nebraska Supreme Court.

The high court ruled that the city could not adopt such an ordinance because it had no authority in that field.

The city's act had been challenged in the courts by the Midwest Employers Council, Inc., which was joined by the U.S. Check Book Co.

The ordinance had been urged upon the city by:

— The Urban League.

— The Omaha Branch of the National Association for the Advancement of Colored People.

— The director of social ac-

(Turn to Page A4, Column 8)

Aluminum Corp. Files Petition For Bankruptcy

The Colorado Aluminium Corp., 501 Manitou Ave., filed a bankruptcy petition Monday in Denver U.S. District Court.

This was one of Manitou Springs' few industries not aimed specifically at the tourist trade.

Glenn D. Thomas, 311 Pilot Knob Av., company president, said in the petition that the company's assets were $27,934 and debts $179,686.

Lottery Urged To Replace Property Tax

DENVER (UPI) — A statewide lottery to replace Colorado's property tax was proposed Monday by State Sen. Sam T. Taylor, D-Walsenburg.

Taylor, Colorado's State Senate minority leader, said he believed a sweepstakes would raise $10 million a year — more than two times the present state property tax.

"I think the legislature should consider it very carefully this session," Taylor said. "We've got to get a broader tax base. It seems to me we've got to start reaching out in areas where taxes aren't quite so painful."

The Democrat said he thought the Republican majority in the Senate would offer a two-part tax package—an increase in the state sales tax and a 3-mill property tax. The present state mill property tax is 1.3 mills.

Sporadic Sniper Fire Reported In Viet Nam War

By PETER ARNETT

SAIGON, South Viet Nam (AP) — The South Vietnamese soldiers around Binh Gia to government deployed more soldiers around Binh Gia today, and a counter-offensive against the Viet Cong appeared to be under way.

Sporadic sniper fire was reported during the night and a road convoy was hit with small arms fire, but casualties were light. The area 40 miles east of Saigon was quiet today.

Gen. William C. Westmoreland, commander of U.S. forces in Viet Nam, was expected to direct the U.S. side of the developing effort to counter the Viet Cong offensive at Binh Gia.

U.S. reconnaissance bombers crossed the battle areas repeatedly Monday taking arial photographs, possibly in preparation for a drive against Communist forces around the embattled Roman Catholic refugee village.

Viet Cong units made new attacks Sunday night and Monday shattering a three-day lull in fighting around Binh Gia.

Legislators See Little Chance to Avoid New Tax

By GORDON G. GAUSS

DENVER (AP) — Colorado legislative leaders began arriving in Denver today for the 1965 session of the General Assembly, pessimistic over the chances of avoiding new taxes.

There was no general agreement on what form tax increases will take but the leaders indicated there is no way to increase state aid to schools and colleges and provide money for construction of new buildings without obtaining more revenue. This means new — or added— taxes.

The legislature convenes at 10 a.m. Wednesday.

Nobody wanted to be quoted on taxes at the moment.

Both sides are looking to Gov. John A. Love's message Friday to indicate what the Republican administration wants in the way of increased educational expenditures and tax changes.

The governor has said nothing of his plans, but reporters learned a month ago he had discussed the possibility of an increase in the state sales tax from 2 per cent to 3 per cent— a total of $30 million a year. Part of the money would be earmarked for replacement of property taxes under the plan. Republicans also have talked of increasing the state's 3 cent a package tax on cigarettes and even have discussed a boost in the state property tax as a means of financing the construction program. The property tax, now 1.3 mills, will expire automatically at the end of the year unless reenacted.

Democrats declined to come up with specific proposals pending a chance to talk the problem over in caucus.

The House majority leader, Rep. Forrest Burns, D-Lamar, told a reporter, however, that if taxes must be raised he thinks the fairest approach would be to increase the income tax rates. Burns emphasized he was expressing only his personal preference.

Senate Majority Leader Paul Wenke, R-Fort Collins, announced that retiring Sen. Vernon A. Cheever, R-Colorado Springs, is slated to serve as sergeant at arms of the new Senate. Cheever, a quarter-century veteran of the legislature, was defated for re-election last Nov. 3.

El Paso County Sends Freshmen To Legislature

El Paso County is sending an essentially freshman team into the skirmishes of the General Assembly this year.

The county this year has five members in the House of Representatives and three in the Senate. Of those eight members, only one member was reelected, one was not up for election last November, and the others are all first termers.

Thus out of the eight, two have had legislative experience, while one of the freshmen had administrative experience in the state government.

Freshmen or not, all of them know the biggest problem facing the state assembly this year —education, from kindergarten through the 12th grade and on up through the state's colleges and universities.

They all agree that meeting the growth of the student population in the state and financing the enlarged operations give the state a tough financial nut to crack. None of them have any

(Turn to Page A4, Column 6)

Red Supply Lines in Viet Nam Are Photographed

By JOHN T. WHEELER

ABOARD USS RANGER (AP) — A startled woman caught in a backyard bath looked up as the sleek Navy jet swept low over the Laotian countryside, photographing Communist installations along the Ho Chi Minh Trail.

The photograph and tens of thousands of others taken by Navy reconnaissance jets in Laos and Communist-controlled portions of South Viet Nam are part of a massive intelligence program that could be a prelude to expanding the Vietnamese war.

If such expansion comes, Communist supply bases and key routes in Laos are likely to be the first targets for aerial bombardment.

A major source of information in the joint Navy-Air Force program is the Navy's RASC heavy reconnaissance jet. A detachment of the Sanford, Fla. based squadron operates an intensive flying schedule from the attack carrier Ranger in the South China Sea off South Viet Nam.

The Vigilantes' photo gear is capable of detailed snooping from just above the tree tops to above 40,000 feet.

Cmdr. Paul F. Werner, 40, skipper of the special reconnaissance detachment, and his

(Turn to Page A4, Column 3)

The Weather

(Issued by the U.S. Weather Bureau Station at Peterson Field)

WEATHER FORECASTS

PIKES PEAK REGION — Partly cloudy through Wednesday. Low tonight 25-30. High Wednesday 50-55.

COLORADO — Partly cloudy east, mostly cloudy west through Wednesday; scattered snow flurries mountains; locally gusty winds east Wednesday; no important temperature changes; lows tonight mostly 20s lower elevations, 5-15 below zero high mountain valleys; highs Wednesday 35-45 northwest to 50-60 southeast, 25-35 mountains.

TEMPERATURES AT GAZETTE TELEGRAPH

Yesterday's hourly temperatures		Today's hourly temperatures	
1 p.m.	49	1 a.m.	30
2 p.m.	50	2 a.m.	30
3 p.m.	51	3 a.m.	29
4 p.m.	51	4 a.m.	28
5 p.m.	45	5 a.m.	28
6 p.m.	39	6 a.m.	28
7 p.m.	37	7 a.m.	28
8 p.m.	36	8 a.m.	30
9 p.m.	33	9 a.m.	35
10 p.m.	34	10 a.m.	42
11 p.m.	32	11 a.m.	47
Midnight	31	Noon	48

Maximum for 24 hours ended at noon today 51
Minimum for 24 hours ended at noon today 27

U.S. WEATHER BUREAU DATA PETERSON FIELD

Maximum for 24 hours ended at noon today 51
Minimum for 24 hours ended at noon today 29
Maximum a year ago 53
Minimum a year ago 13
Wind velocity at noon: 8 miles per hr.
Wind direction at noon: ..... East
Relative humidity at noon: 30 per cent
Sea level pressure at noon: 30.03 and falling
Precipitation for 24 hours ended at noon 0
Precipitation for current month ... .14
Normal precipitation for current month ..... .29
Precipitation so far this year ... .14
Sunset tonight ..... 4:51 p.m.
Sunrise tomorrow ..... 7:18 a.m.

COLORADO TEMPERATURES

	High	Low		High	Low
Alamosa	53	2	La Junta	63	24
Cheyenne	50	23	Lamar	61	21
Craig	45	16	Leadville	35	12
Fort Collins	59	29	Pueblo	61	28
Grand Jctn	34	17	Trinidad	60	24

WEATHER ELSEWHERE

	High	Low		High	Low
Albany	30	24	Memphis	34	34
Albuquerque	09	32	Miami	71	66
Atlanta	34	33	Milwaukee	30	24
Bismarck	13	02	Minn-St. Pl.	19	13
Boise	43	24	New Orleans	61	51
Boston	38	27	New York	39	31
Buffalo	31	27	Okla. City	49	33
Chicago	30	24	Omaha	23	13
Cincinnati	45	29	Philadelphia	38	27
Cleveland	36	28	Phoenix	68	41
Denver	48	28	Pittsburgh	36	27
Des Moines	23	13	Portland, Ore.	46	37
Detroit	34	26	Rapid City	31	11
Fairbanks	45	40	Reno	46	21
Fort Worth	52	43	Richmond	46	29
Helena	22	08	St. Louis	41	31
Honolulu	81	69	Salt Lake	41	28
Indianapolis	41	28	San Diego	66	52
Jacksonville	61	39	San Francisco	57	46
Kansas City	31	19	Seattle	46	37
Los Angeles	66	48	Spokane	32	16
Louisville	41	31	Tucson	66	34
Miles City	23	06	Washington	41	31

INDEX

Amusements	3-B
Business-Financial	4-5-B
Classified	6-9-B
Comics	10-A
Dear Abby	8-A
Editorial	6-A
Local News	1-B
News Briefs	4-A
Radio & TV Logs	3-B
Society	8-A
Sports	2-3-B
Vital Statistics	5-B
Weather Map	4-A

$3.1 Million Petroleum Pipeline Proposed for Springs

DENVER (AP) — The newly incorporated Columbine Pipeline Company, which wants to construct a petroleum pipeline from the Denver area through Colorado Springs to Pueblo, advised Colorado's Public Utilities Commission it is prepared to spend $626,000 for terminals in the Pikes Peak and Pueblo areas.

The item was part of a $3.1 million estimated cost for the pipeline. The company said actual construction of the line will amount to $688,512. It plans an 8-inch line from Denver to Colorado Springs and a 6-inch line on south to Pueblo.

Jerry Mahoney, secretary of the utilities commission, set a public heading for Jan. 20 on the company's application. It will take place at the commission's hearing room in the State Services Building.

Commission spokesmen said trucking firms are expected to protest the plan, since most of the motor fuel products now are being trucked into the area.

The application and an accompanying copy of articles of incorporation shows the company was created Dec. 23. None of the five directors listed is from Colorado. They are Lee S. Osborne, who is company president; Don B. Pinnell, E. R. Miller, Edward C. Renwick and Stanley J. Harshman. Harshman's address is given as the Beacon Building, Tulsa, Okla., while the addresses of all the others are listed as 422 W. 6th St., Los Angeles.

The company's registered agent is listed as Clayton D. Knowles, Denver attorney. He also was listed as one of the three incorporators. The others were Edward G. Knowles and James F. Culber. All three gave their address as 560 Denver

(Turn to Page A4, Column 1)

YOUR FREEDOM NEWSPAPER

"Your Republic will be pillaged and ravaged in the Twentieth Century just as the Roman Empire was in the Fifth Century with the difference that in the devastation of the Roman Empire the Huns and Vandals came from abroad while your barbarians will be people of your own country." —Lord Macauley

COLORADO SPRINGS
GAZETTE-TELEGRAPH
HOME EDITION

No. 29,916—93rd Year | Both Associated Press and United Press International | COLORADO SPRINGS—TUESDAY, JANUARY 5, 1965 | Dial 632-4641 | 10c Daily 20c Sunday | Three Sections—34 PAGES

INDONESIAN PARATROOPERS ON PARADE — Troops of a paratroop unit of the Indonesian army march in a parade in Jakarta, Indonesia's capital. Indonesia has about 250,000 men under arms, mostly organized at battalion level, and Soviet help has aided it in far outdistancing any other southeast Asia power militarily. President Sukarno has promised to crush the 16-month-old Malaysian Federation, and has announced he is withdrawing from the United Nations. (AP Wirephoto)

* * *

LBJ Prepared to Go to Russia; Asks Soviet Chiefs to Visit U.S.

By JOHN M.. HIGHTOWER

WASHINGTON (AP) — In a dramatic move to open a new era of friendly relations with the Soviet Union, President Johnson has issued an informal invitation to the new Soviet leaders to visit the United States.

He is prepared to consider favorably an invitation to make a trip to the Soviet Union.

"I am sure the American people would welcome a chance to listen to the Soviet leaders on our television," Johnson declared in his State of the Union message Monday night, "as I would like the Soviet people to hear our leaders.

"I hope the new Soviet leaders can visit America so they can learn about this country at first hand."

* * *

State of Union Message Text On Page 9-A

The Soviet Embassy was informed of Johnson's statement to the Congress and by radio and television to the country a few hours in advance of its delivery.

This diplomatic nicety reinforced the seriousness of the President's interest in opening negotiations with the Russians about a visit here or an exchange of visits. Depending on their reaction the trips could be

(Turn to Page A4, Column 3)

Pipeline Would Benefit Region, Officials Say

"The proposed Columbine Pipeline Co.· pipeline and terminal in Colorado Springs would definitely reduce the cost of gas and fuel oil in the area and would also facilitate such supplies to the Peterson Field area," William Carraway, Chamber of Commerce industrial manager, said today.

"The Peterson Field operation has been handicapped for some time due to the fact adequate fuel facilities were not available in our area," he added.

Clayton D. Knowles, Denver attorney for the pipeline company, echoed Carraway's statements.

Knowles, when asked if a definite location had been established for the erection of the local terminal, said that no

(Turn to Page A4, Column 4)

LBJ Calls for Excise Tax Cut; Medicare; Education Program; 'Attack on Poverty'

By STERLING F. GREEN

WASHINGTON (AP) — The lopsidedly Democratic 89th Congress embarked with high optimism today on the legislative journey that President Johnson called "the beginning of the road to the Great Society."

Shortly before a cheering joint session received Johnson's State of the Union message — delivered in person Monday night and carried by radio and television networks — Congress broke down some of its own historic legislative barriers that might have blocked the way.

So the President who won in November an unprecedented 43-million vote popular total faced old House and Senate colleagues with brighter - than - ever prospects that they will enact the great bulk of his program.

The legislators burst into applause 57 times before, during and after Johnson's 47-minute address. Democrats called it "inspiring" and "attainable." The outnumbered Republicans were stingy with applause; some of them called his proposals costly and Utopian.

Rich in prose but barren of details, the presidential message presented a series of preambles, not detailed programs.

His specific new proposals for a nation that is "free, restless, growing and full of hope," John-

(Turn to Page A4, Column 8)

WILLIAM J. FROH

* * *

William J. Froh Named Rampart College President

William J. Froh, vice president of Rampart College (The Freedom School) for the past nine years, has been named president of the school.

Froh, a native of Eureka, S. D., came to Colorado in 1945. He married the former Grace Ranus of Pueblo and was employed with the Pueblo Tent and Awning Co. for five years. In 1950 he bought the Enterprise Tent and Awning Co. of Colorado Springs.

He became director of the Freedom School in 1956, the year it was founded. He has acted as vice president since that time.

Robert LeFevre, who recently resigned as editor of the Gazette Telegraph, will remain active with Rampart College. His new title will be announced at a later time.

Indonesian Attack Against Malaysia 'Bound to Fail'

By FRED S. HOFFMAN

WASHINGTON (AP) — Any massive "confrontation" by Indonesia against the Malaysian federation probably would fail badly, experts here believe.

This, tye say, is because the Indonesians — although they have large forces — lack the resources and know-how to support such a major attack.

This they say, is because the present guerrilla-type infiltration by Indonesians will continue, with perhaps an increase in the tempo and number of harassing penetrations.

Malaysia has scant military strength herself, but her shield is Britain, aided by Australia and New Zealand.

The British, alarmed by the menacing actions and attitudes of Indonesian President Sukarno, have moved to strengthen their land, sea and possibly air forces in the Malaysian area.

The 16-month-old Malaysian federation — which Sukarno has promised to crush — has about 18,000-20,000 men in its regular forces.

For the most part, these Malaysian troops are infantry. They are rated well trained in jungle warfare.

Bolstering the regulars are about twice as many men in the paramilitary forces. These chiefly are police whose mission is preserving internal security.

The Malaysian navy is a collection of patrol craft, motor gunboats, minesweepers and other small vessels. The federation has virtually no combat air force.

The British and other Commonwealth forces available for Malaysia's defense number about 40,000 men. With reinforcements coming from Britain, the total is rising.

A British carrier is in the area and another is reported due to join the British Far East fleet.

Malaysia Builds Up Forces

SINGAPORE (AP) — Fifty more paratroopers arrived from England today as part of a British buildup to help Malaysia meet Indonesia's threat to smash the federation.

Britain has flown in 100 paratroopers and the remaining 400 men from the crack 2nd Parachute Battalion are due by Thursday. Another 500 men of a Gurkha battalion are coming by ship from Hong Kong, raising the total of British and other Commonwealth troops in Malaysia to more than 7,000.

Reports said Malaysia also has asked for more helicopters from Britain to speed the movement of troops in jungle warfare against Indonesian guerrillas. The request is expected to be discussed when Britain's new chief of the general staff, Gen. Sir James Cassels, arrives Jan. 14 to survey the situation.

The Malaysian government announced Monday it would retaliate "under the rule of hot pursuit" should Indonesia attack in force. Indonesia's announcement that it was withdrawing from the United Nations came after intelligence reports that Indonesia is massing forces at bases surrounding Malaysia.

Soviets Plan to Provide Cyprus With Naval Force

By ROBERT S. ALLEN and PAUL SCOTT

WASHINGTON —(Special) — Greek Cypriot officers and seamen are being flown to Alexandria, principal Egyptian naval base, for training to man an estimated twelve Soviet Komar-class PT boats — similar to the more than several score Castro-ruled Cuba now has.

This sinister development is confronting President Johnson with a fateful decision of far-reaching consequences throughout the tensely explosive Middle East and strife torn Congo.

The training of the Greek Cypriot crews is due to be completed by the end of this month. They will then take the powerful Komars, with a speed of around 40 knots and equipped with both torpedoes and missiles, across the Mediterranean to provide Archbishop Makarios with a considerable ready-made naval force.

This will put squarely up to President Johnson the momentous decision of which to do about it —

Order the U.S. Sixth Fleet to forcibly bar delivery of the Komars.

Or permit strategic Cyprus to become another Soviet-controlled insular military bastion similar to Communist - dominated Cuba.

There is no indication what the President may do — if anything!

So far he and his inner council of foreign affairs advisers have watched without reacting to Russia's steady build-up of Makarios' armed forces —now numbering more than 20,000. Since October, when the first Soviet weapons arrived, the

(Turn to Page A4, Column 5)

Preston Declared Innocent of Murder Charge

Glen "Hook" Preston was found innocent of first degree murder when a District Court jury Monday brought in a directed verdict of acquittal.

Preston, 54, Rt. 4, a merchant policeman was accused of the pistol slaying of Harris Junior Orin, 44, 608 Bonfoy Ave., Dec. 24. According to a sheriff's report Orin attacked Preston while the officer was checking him out.

Preston took the stand and told the jury he had been a night watchman for the past 18 years and that at 11 p.m. Dec. 23 saw a man acting suspiciously around a group of cars. Preston turned his spotlight on him and the man disappeared.

He showed up again, the witness continued, about 11 minutes before 3 a.m. Dec. 24 in the vicinity of the Gulf Filling Station at Prairie Road and Platte Avenue. Preston called the sheriff's office for assistance and went back to the scene.

The man had disappeared and Preston walked towards the building to see if he had entered it and at this point, he said, Orin jumped him, hit him on the head with a pair of pliers and he fell to the ground bleeding from a wound in the temple.

"I fired my gun at his feet," Preston told the court, "and he hit me again. I started to get up and he hit me again." The witness said Orin kept coming at him and then grabbed him and beat him across the back with the pliers. "I had the gun lying flat against my chest and

(Turn to Page A4, Column 1)

Aluminum Corp. Files Petition For Bankruptcy

The Colorado Aluminium Corp., 501 Manitou Ave., filed a bankruptcy petition Monday in Denver U.S. District Court.

This was one of Manitou Springs' few industries not aimed specifically at the tourist trade.

Glenn D. Thomas, 311 Pilot Knob Av., company president, said in the petition that the company's assets were $27,934 and debts $179,686.

Fair Employment Ordinance Ruled Unconstitutional

OMAHA, Neb. — A Fair Employment Ordinance adopted by Omaha in February 1962 was declared unconstitutional late last year by the Nebraska Supreme Court.

The high court ruled that the city could not adopt such an ordinance because it had no authority in that field.

The city's act had been challenged in the courts by the Midwest Employers Council, Inc., which was joined by the U.S. Check Book Co.

The ordinance had been urged upon the city by:

— The Urban League.

— The Omaha Branch of the National Association for the Advancement of Colored People.

— The director of social ac-

(Turn to Page A4, Column 8)

Lottery Urged To Replace Property Tax

DENVER (UPI) — A statewide lottery to replace Colorado's property tax was proposed Monday by State Sen. Sam T. Taylor, D-Walsenburg.

Taylor, Colorado's State Senate minority leader, said he believed a sweepstakes would raise $10 million a year — more than two times the present state property tax.

"I think the legislature should consider it very carefully this session," Taylor said. "We've got to get a broader tax base. It seems to me we've got to start reaching out in areas where taxes aren't quite so painful."

The Democrat said he thought the Republican majority in the Senate would offer a two-part tax package—an increase in the state sales tax and a 3-mill property tax. The present state mill property tax is 1.3 mills.

Sporadic Sniper Fire Reported In Viet Nam War

By PETER ARNETT

SAIGON, South Viet Nam (AP) — The South Vietnamese soldiers around Binh Gia to government deployed more soldiers around Binh Gia today, and a counter-offensive against the Viet Cong appeared to be under way.

Sporadic sniper fire was reported during the night and a road convoy was hit with small arms fire, but casualties were light. The area 40 miles east of Saigon was quiet today.

Gen. William C. Westmoreland, commander of U.S. forces in Viet Nam, was expected to direct the U.S. side of the developing effort to counter the Viet Cong offensive at Binh Gia.

U.S. reconnaissance bombers crossed the battle areas repeatedly Monday taking arial photographs, possibly in preparation for a drive against Communist forces around the embattled Roman Catholic refugee village.

Viet Cong units made new attacks Sunday night and Monday shattering a three-day lull in fighting around Binh Gia.

Legislators See Little Chance to Avoid New Tax

By GORDON G. GAUSS

DENVER (AP) — Colorado legislative leaders began arriving in Denver today for the 1965 session of the General Assembly, pessimistic over the chances of avoiding new taxes.

There was no general agreement on what form tax increases will take but the leaders indicated there is no way to increase state aid to schools and colleges and provide money for construction of new buildings without obtaining more revenue. This means new — or added— taxes.

The legislature convenes at 10 a.m. Wednesday.

Nobody wanted to be quoted on taxes at the moment.

Both sides are looking to Gov. John A. Love's message Friday to indicate what the Republican administration wants in the way of increased educational expenditures and tax changes.

The governor has said nothing of his plans, but reporters learned a month ago he had discussed the possibility of an increase in the state sales tax from 2 per cent to 3 per cent— a total of $30 million a year. Part of the money would be earmarked for replacement of property taxes under the plan. Republicans also have talked of increasing the state's 3 cent a package tax on cigarettes and even have discussed a boost in the state property tax as a means of financing the construction program. The property tax, now 1.3 mills, will expire automatically at the end of the year unless reenacted.

Democrats declined to come up with specific proposals pending a chance to talk the problem over in caucus.

The House majority leader, Rep. Forrest Burns, D-Lamar, told a reporter, however, that if taxes must be raised he thinks the fairest approach would be to increase the income tax rates. Burns emphasized he was expressing only his personal preference.

Senate Majority Leader Paul Wenke, R-Fort Collins, announced that retiring Sen. Vernon A. Cheever, R-Colorado Springs, is slated to serve as sergeant at arms of the new Senate. Cheever, a quarter-century veteran of the legislature, was defated for re-election last Nov. 3.

El Paso County Sends Freshmen To Legislature

El Paso County is sending an essentially freshman team into the skirmishes of the General Assembly this year.

The county this year has five members in the House of Representatives and three in the Senate. Of those eight members, only one member was reelected, one was not up for election last November, and the others are all first termers.

Thus out of the eight, two have had legislative experience, while one of the freshmen had administrative experience in the state government.

Freshmen or not, all of them know the biggest problem facing the state assembly this year —education, from kindergarten through the 12th grade and on up through the state's colleges and universities.

They all agree that meeting the growth of the student population in the state and financing the enlarged operations give the state a tough financial nut to crack. None of them have any

(Turn to Page A4, Column 6)

Red Supply Lines in Viet Nam Are Photographed

By JOHN T. WHEELER

ABOARD USS RANGER (AP) — A startled woman caught in a backyard bath looked up as the sleek Navy jet swept low over the Laotian countryside, photographing Communist installations along the Ho Chi Minh Trail.

The photograph and tens of thousands of others taken by Navy reconnaissance jets in Laos and Communist-controlled portions of South Viet Nam are part of a massive intelligence program that could be a prelude to expanding the Vietnamese war.

If such expansion comes, Communist supply bases and key routes in Laos are likely to be the first targets for aerial bombardment.

A major source of information in the joint Navy-Air Force program is the Navy's RASC heavy reconnaissance jet. A detachment of the Sanford, Fla. based squadron operates an intensive flying schedule from the attack carrier Ranger in the South China Sea off South Viet Nam.

The Vigilantes' photo gear is capable of detailed snooping from just above the tree tops to above 40,000 feet.

Cmdr. Paul F. Werner, 40, skipper of the special reconnaissance detachment, and his

(Turn to Page A4, Column 3)

The Weather

(Issued by the U.S. Weather Bureau Station at Peterson Field)

WEATHER FORECASTS

PIKES PEAK REGION — Partly cloudy through Wednesday. Low tonight 25-30. High Wednesday 50-55.

COLORADO — Partly cloudy east, mostly cloudy west through Wednesday; scattered snow flurries mountains; locally gusty winds east Wednesday; no important temperature changes; lows tonight mostly 20s lower elevations, 5-15 below zero high mountain valleys; high Wednesday 25-45 northwest to 50-60 southeast, 25-35 mountains.

TEMPERATURES AT GAZETTE TELEGRAPH

Yesterday's hourly temperatures		Today's hourly temperatures	
1 p.m.	49	1 a.m.	30
2 p.m.	50	2 a.m.	30
3 p.m.	51	3 a.m.	28
4 p.m.	51	4 a.m.	28
5 p.m.	45	5 a.m.	28
6 p.m.	39	6 a.m.	28
7 p.m.	37	7 a.m.	28
8 p.m.	36	8 a.m.	30
9 p.m.	33	9 a.m.	33
10 p.m.	34	10 a.m.	42
11 p.m.	32	11 a.m.	47
Midnight	31	Noon	48
Maximum for 24 hours ended at noon today			51
Minimum for 24 hours ended at noon today			27

U.S. WEATHER BUREAU DATA PETERSON FIELD

Maximum for 24 hours ended at noon today	51
Minimum for 24 hours ended at noon today	29
Maximum a year ago	39
Minimum a year ago	13
Wind velocity at noon: 8 miles per hr.	
Wind direction at noon:	East
Relative humidity at noon: 30 per cent	
Sea level pressure at noon: 30.03 and falling	
Precipitation for 24 hours ended at noon	0
Precipitation for current month	.14
Normal precipitation for current month	.29
Precipitation so far this year	.14
Sunset tonight	4:51 p.m.
Sunrise tomorrow	7:18 a.m.

COLORADO TEMPERATURES

	High	Low		High	Low
Alamosa	23	2	La Junta	63	24
Cheyenne	50	23	Lamar	61	21
Craig	43	16	Leadville	35	11
Fort Collins	51	20	Pueblo	62	24
Grand Jctn	34	17	Trinidad	60	24

WEATHER ELSEWHERE

	High	Low		High	Low
Albany	30	24	Memphis	58	34
Albuquerque	49	23	Miami	71	56
Atlanta	49	33	Milwaukee	31	21
Bismarck	19	-4	Minn-St. Pl	31	16
Boise	43	31	New Orleans	61	48
Boston	41	31	New York	46	36
Buffalo	33	27	Okla. City	49	33
Chicago	34	24	Omaha	43	30
Cincinnati	45	29	Philadelphia	38	31
Cleveland	36	28	Phoenix	68	39
Denver	51	23	Pittsburgh	36	28
Des Moines	34	24	Portland, Ore	46	37
Detroit	34	25	Rapid City	34	14
Fairbanks	10	-10	Reno	46	19
Fort Worth	61	37	Salt Lake City	39	27
Helena	31	9	San Diego	66	54
Honolulu	82	70	San Francisco	57	46
Houston	66	46	Seattle	46	37
Indianapolis	36	26	St. Louis	42	31
Kansas City	43	28	Tucson	66	36
Los Angeles	66	48	Washington	41	32
Louisville	41	30	Wichita	49	30

INDEX

Amusements	3-B
Business-Financial	4-5-B
Classified	6-9-B
Comics	10-A
Dear Abby	8-A
Editorial	6-A
Local News	1-B
News Briefs	4-A
Radio & TV Logs	3-B
Society	8-A
Sports	2-3-B
Vital Statistics	5-B
Weather Map	4-A

Kaufman's

SPORTSWEAR CLEARANCE

Better Sportswear second floor

Bulky wool & orlon acrylic sweaters reg. to $13 ..... 6.99

Beautiful sweaters in a variety of styles and weaves reg. to 25.95 **8.99 to 14.99**

Blouses and Skirts, reg. $8 ..... 3.99

Mohair Sweaters reg. to $13 ..... 8.99

Great assortment of fine wool skirts reg. to $30 .....6.99 to 19.99

Jumpers in a variety of styles and fabrics, reg. to $20 ..... 7.99 to 14.99

Budget Sportswear street floor

Pleated & straight style wool skirts reg. 4.99 to 10.99 ..... 3.99 to 7.99

Jumpers sizes 5-16 reg. 5.99 to 14.99 .....3.99 to 10.99

Metallic lounge sets and coordinates Reg. 4.99 to 10.99 .....3.99 to 7.99

How to Cut Your Own Income Tax

By RAY DE CRANE
Newspaper Enterprise Assn.

Here's a term you will hear more and more during this year's income tax filing time:

NEW MINIMUM STANDARD DEDUCTION.

If your total income for the year is less than $10,000 and you do not ordinarily itemize your deductions, this can be the first of your many tax-saving opportunities on your 1964 tax return.

By now nearly everyone is familiar with the old OPTIONAL STANDARD DEDUCTION. This was the device used by those who don't have high interest payments on a home mortgage or loans, real estate taxes, heavy medical expenses or sizable contributions. Instead of listing all his deductions the taxpayer could take 10 per cent of his total income and consider that to be his deductions total. This meant that a $7,500 family received $750 allowances, a $10,000 family, $1,000 and a $15,000 income also $1,000. Regardless of income the highest total that could be used on the standard deduction was $1,000.

The new MINIMUM STANDARD DEDUCTION is still restricted to a maximum of $1,000 but in certain incomes up to $10,000 it can be a real money saver. Here's how it works:

All taxpayers (other than married persons filing separate returns) can claim $200 plus an additional $100 for each exemption. This, of course, is in addition to the regular $600 credit for each exemption.

This means that a husband and wife with five dependent children could take $900 for their minimum standard deduction—$200 plus $100 for each of the seven exemptions. If their yearly income was $7,000 they could claim only $700 under the optional standard deduction method in effect in former years. This little device will save that $7,000 family a minimum of $32 on their tax return.

Not only big families but students with after-school and summer jobs and young people just starting a first job will use this new method to great advantage. Under last year's law these younger people started to pay an income tax after they earned as much as $675 for the year. The 1964 tax table sets the first bracket for unmarried persons at $900 to $925 with only $2 in tax due for total income between those figures. This means an additional $224 of tax-free income in 1964 for these people.

Don't forget, too, that the student's father can still claim him as a dependent on the father's tax return and get an additional $600 dependency credit for him if, despite the student's earnings, his parents still furnished his chief support.

Married persons filing separate instead of joint returns will find special rules applying to them in the handling of the minimum standard deduction.

The old rule continues that when husband and wife file separate returns they must follow the same pattern. This means that both must use the minimum standard deduction, or both must use the optional standard deduction, or both must itemize deductions.

The reason for this is obvious: If one were permitted to itemize his deductions and the other take the 10 per cent allowance for deductions the temptation would be great to shift all the deductions to the one itemizing so that the one getting the 10 per cent would be receiving pure gravy.

Where married couple filing separately elects to use the minimum standard deduction they are limited to $100 plus an additional $100 for each exemption, up to a maximum credit of $500 each.

There will be five new optional tax tables accompanying this year's tax forms, accommodating incomes up to $5,000.

They will be for unmarried taxpayers, for head of a household, married persons filing joint returns, and two for married persons filing separate returns. For married persons filing separate returns one table will use the optional standard method of deduction (10 per cent of total income), the other will use the new minimum standard deduction.

For the first three classifications—unmarried, head of a household and married couple filing a joint return, the table will automatically give them the benefit of the lesser of two deduction methods, optional standard or minimum standard.

(NEXT: Reporting Income.)

You can get additional valuable tax help from a new 64-page book "Cut Your Own Taxes," available only through this newspaper.

The book contains all of the information included in the series appearing in this newspaper PLUS much more. To order a copy, simply mail the coupon below, or send your name, address and 50 cents to "Cut Your Own Taxes," in care of The Gazette Telegraph, P. O. Box 489, Dpt. A, Radio City Station, New York 19, N. Y.

Computer Now Gives Another One Orders

HOUSTON (UPI) — Gulf Oil Corp. says its research and development branch has a computer that tells another computer what to do.

This automated chain of command is at Gulf Research and Development Co., Harmarville, Pa. Installed this year, the computer team works this way—one computer does only high-speed computing. The other stands by, storing problems and feeding them periodically to the first. That lets the first specialize in working problems without having to bother with input and output work.

UPI LIQUOR PRICES

BUDAPEST, Hungary (UPI) —Liquor prices in Hungary were increased 12 per cent Monday. Gasoline prices and telephone rates also went up.

"He's fighting a summer cold—the summer of '56, I believe."

RUSH TO FIRE

MELTON MOWBRAY, England (UPI) — When volunteer firemen George Boworski and Reg Brooks heard a fire alarm they dropped their tools in the garage where they worked and sped to the fire station. There they learned their garage was on fire.

For Want Ads — Dial 632-4641.

GAZETTE-TELEGRAPH
Your Freedom Newspaper
Published afternoons Monday thru Friday, mornings Saturday and Sunday, by Freedom Newspapers, Inc. 30 South Prospect, Phone 632-4641. Second class postage paid at Colorado Springs, Colorado.
SUBSCRIPTION RATES
Delivered by Junior Merchants in Colorado Springs and Suburbs, Daily and Sunday per week 35c. All other by Carriers $1.50 per month. Suburban by mail, Daily and Sunday $1.25 per month. Daily only $1.00 per month. All other by mail in Colorado, Daily and Sunday, $1.50 per month. Sunday only 65c per month. Outside Colorado, by mail, Daily and Sunday, $2.00 per month. Sunday only 65c per month.

Gazette Telegraph Missing? Dial 632-4641 before 8 p.m. weekdays. 2 p.m. week-ends.

Kaufman's

Permalift Specials

girdle reg. 13.50
10.99
bra reg. 3.95
2.99

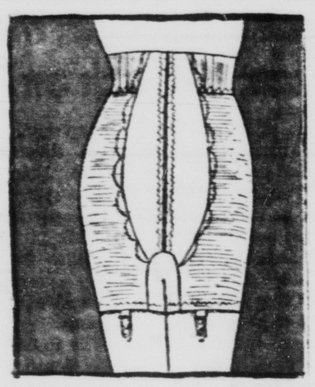

Long leg Lycra pantie girdle can't ride up ever! Spice contour bra is a long time favorite. Just 2 from the many famous maker January sales in our Foundation Department.
Silhouette Shop, Second Floor

Kaufman's

Car Coat Casuals

usually $30
19.90

Pile lined wool tweeds, wool-cashmere blends, imported cotton suedes, cotton corduroys. Scarf styles, braid trim designs. Oh, what a lineup we have. And what a marvelous low January price! Car coats to top your pants, your skirts. Car coats in camel, red, blue, green, brown, grey. Sizes 8 to 18. Come see! Come buy.
Coats Second Floor

WE GIVE S&H GREEN STAMPS

Vandals Shoot At Two House Doors

Police reported two separate incidents of vandals shooting bullets at house doors within a 15 minute period Monday.

The first occurred at 817 S. Sahwatch Street at a house owned by Pedro J. Heuilera. Heuilera told police that the vandals shot at the house at approximately 8 p.m. Monday, and that two bullet holes were found in the shingles on the side of the house facing the street. Police, after digging out one of the bullets, said it was a .22 caliber slug.

The second incident occurred at 915 E. Cucharras Street at approximately 8:15 p.m. Monday. Mary A. Flanagan, occupant of the house, said she and her family were sitting in the kitchen when they heard what sounded like gun shots, and also heard something strike the front door of the house. She said that when they checked the front door, they found two bullet holes in it.

Police learned that the victims in the two incidents are cousins, but after talking to both families, they were unable to discover any argument or disagreement with the family or anyone connected with them, according to the report.

Items Taken From Medical Building

Two shovels and a heavy extension cord, worth a total of $85.50, were stolen from Pete Bernabee, doing business in the North Side Medical Building, 1312 E. Fillmore St., the sheriff's office said Monday.

According to Deputy Franklin T. Ripley, the theft probably happened sometime during the day when the door to the building was unlocked and Bernabee was working on the top floor.

A ton of ingot steel will make six and a half automatic washers, seven and a half refrigerators, 12 bathtubs, 375 toasters or 1,800 electric irons.

at PEERLESS ....

WAKE UP TO SAVINGS

Sealy's 84th Anniversary Sale is On!

REDUCED BELOW FORMER NATIONALLY ADVERTISED PRICE

SEALY FIRM Golden Sleep Deluxe

Same fine features, identical 12-year guarantee—but now offered at *even less* than the low price nationally advertised last year! Compare the value:

- Smooth, button-free sleeping comfort
- Durable, lustrous print mattress fabric
- Exclusive Edge Gards® end sagging edges
- Duro Flange keeps the surface smooth, firm

Now Only **$39.95** full or twin size mattress or box spring

WAKE UP TO EXTRA LUXURY, EXTRA SUPPORT

NEW EXTRA FIRM Sealy Quilt Supreme

Great buy! Sealy's famous extra firm construction at a price you'd expect to pay for an ordinary mattress. Just look at these *extra*ordinary features:

- Elegant cameo-decorated satin fabric
- Deep surface quilting for added luxury
- Edge Gards® prevent sagging borders
- Duro Flange keeps the surface smooth, firm

Now Only **$49.95** full or twin size mattress or box spring

ALWAYS IN OUR SLEEP SHOP

Never sale-priced but always your *best* bedding value . . . *no morning backache from sleeping on a too-soft mattress*

Sealy Posturepedic®

Designed in cooperation with leading orthopedic surgeons to give you firm support. Choose extra firm or gently firm Princess Posturepedic. Both are made to make your mornings beautiful. Both have exclusive Duro Edge border wire that extends the support, and the comfort, from border to border.

$79.50 full or twin size matching foundation same price

PEERLESS FURNITURE

Open Monday through Saturday 9 to 5
Park FREE at the door
. . . walk into the store

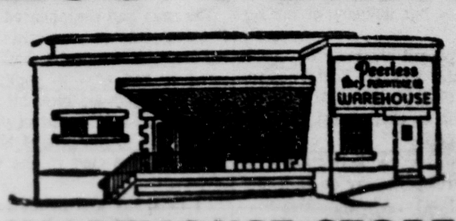

WAREHOUSE STORE
Corner of Vermijo and Sierra Madre
3 blocks west of the Courthouse on Vermijo

Compare Finance Charges
Lowest interest rates
No down payment up to 3 years to pay

BUY ON CONVENIENT BUDGET TERMS — NO MONEY DOWN — LOW MONTHLY PAYMENTS. 36 MONTHS TO PAY.

Kaufman's

SPORTSWEAR CLEARANCE

Better Sportswear second floor

Bulky wool & orlon acrylic sweaters
reg. to $13 ..... 6.99

Beautiful sweaters in a variety of styles and weaves reg. to 25.95 8.99 to 14.99

Blouses and Skirts, reg. $8 ..... 3.99

Mohair Sweaters reg. to $13 ..... 8.99

Great assortment of fine wool skirts
reg. to $30 .....6.99 to 19.99

Jumpers in a variety of styles and fabrics, reg. to $20 ..... 7.99 to 14.99

Budget Sportswear street floor

Pleated & straight style wool skirts
reg. 4.99 to 10.99 ..... 3.99 to 7.99

Jumpers sizes 5-16
reg. 5.99 to 14.99 .....3.99 to 10.99

Metallic lounge sets and coordinates
Reg. 4.99 to 10.99 .....3.99 to 7.99

How to Cut Your Own Income Tax

By RAY DE CRANE
Newspaper Enterprise Assn.

Here's a term you will hear more and more during this year's income tax filing time: NEW MINIMUM STANDARD DEDUCTION.

If your total income for the year is less than $10,000 and you do not ordinarily itemize your deductions, this can be the first of your many tax-saving opportunities on your 1964 tax return.

By now nearly everyone is familiar with the old OPTIONAL STANDARD DEDUCTION. This was the device used by those who don't have high interest payments on a home mortgage or loans, real estate taxes, heavy medical expenses or sizable contributions. Instead of listing all his deductions the taxpayer could take 10 per cent of his total income and consider that to be his deductions total. This meant that a $7,500 family received $750 allowances, a $10,000 family, $1,000 and a $15,000 income also $1,000. Regardless of income the highest total that could be used on the standard deduction was $1,000.

The new MINIMUM STANDARD DEDUCTION is still restricted to a maximum of $1,000 but in certain incomes up to $10,000 it can be a real money saver. Here's how it works:

All taxpayers (other than married persons filing separate returns) can claim $200 plus an additional $100 for each exemption. This, of course, is in addition to the regular $600 credit for each exemption.

This means that a husband and wife with five dependent children could take $900 for their minimum standard deduction—$200 plus $100 for each of the seven exemptions. If their yearly income was $7,000 they could claim only $700 under the optional standard deduction method in effect in former years. This little device will save that $7,000 family a minimum of $32 on their tax return.

Not only big families but students with after-school and summer jobs and young people just starting a first job will use this new method to great advantage. Under last year's law these younger people started to pay an income tax after they earned as much as $675 for the year. The 1964 tax table sets the first bracket for unmarried persons at $900 to $925 with only $2 in tax due for total income between those figures. This means an additional $224 of tax-free income in 1964 for these people.

Don't forget, too, that the student's father can still claim him as a dependent on the father's tax return and get an additional $600 dependency credit for him if, despite the student's earnings, his parents still furnished his chief support.

Married persons filing separate instead of joint returns will find special rules applying to them in the handling of the minimum standard deduction.

The old rule continues that when husband and wife file separate returns they must follow the same pattern. This means that both must use the minimum standard deduction, or both must use the optional standard deduction, or both must itemize deductions.

The reason for this is obvious: If one were permitted to itemize his deductions and the other take the 10 per cent allowance for deductions the temptation would be great to shift all the deductions to the one itemizing so that the one getting the 10 per cent would be receiving pure gravy.

Where married couple filing separately elects to use the minimum standard deduction they are limited to $100 plus an additional $100 for each exemption, up to a maximum credit of $500 each.

There will be five new optional tax tables accompanying this year's tax forms, accommodating incomes up to $5,000.

They will be for unmarried taxpayers, for head of a household, married persons filing joint returns, and two for married persons filing separate returns. For married persons filing separate returns one table will use the optional standard method of deduction (10 per cent of total income), the other will use the new minimum standard deduction.

For the first three classifications—unmarried, head of a household and married couple filing a joint return, the table will automatically give them the benefit of the lesser of two deduction methods, optional standard or minimum standard.

(NEXT: Reporting Income.)

You can get additional valuable tax help from a new 64-page book "Cut Your Own Taxes," available only through this newspaper.

The book contains all of the information included in the series appearing in this newspaper PLUS much more. To order a copy, simply mail the coupon below, or send your name, address and 50 cents to "Cut Your Own Taxes," in care of The Gazette Telegraph, P. O. Box 489, Dpt. A, Radio City Station, New York 19, N. Y.

Computer Now Gives Another One Orders

HOUSTON (UPI) — Gulf Oil Corp. says its research and development branch has a computer that tells another computer what to do.

This automated chain of command is at Gulf Research and Development Co., Harmarville, Pa. Installed this year, the computer team works this way—one computer does only high-speed computing. The other stands by, storing problems and feeding them periodically to the first. That lets the first specialize in working problems without having to bother with input and output work.

UPI LIQUOR PRICES

BUDAPEST, Hungary (UPI) —Liquor prices in Hungary were increased 12 per cent Monday. Gasoline prices and telephone rates also went up.

"He's fighting a summer cold—the summer of '56, I believe."

RUSH TO FIRE

MELTON MOWBRAY, England (UPI) — When volunteer firemen George Boworski and Reg Brooks heard a fire alarm they dropped their tools in the garage where they worked and sped to the fire station. There they learned their garage was on fire.

For Want Ads — Dial 632-4641.

GAZETTE-TELEGRAPH
Your Freedom Newspaper
Published afternoons Monday thru Friday, mornings Saturday and Sunday, by Freedom Newspapers, Inc. 30 South Prospect, Phone 632-4641. Second class postage paid at Colorado Springs, Colorado.
SUBSCRIPTION RATES
Delivered by Junior Merchants in Colorado Springs and Suburbs, Daily and Sunday per week 25c. All other by Carriers $1.50 per month. Suburban by mail, Daily and Sunday $1.25 per month. Daily only $1.00 per month. All other by mail in Colorado, Daily and Sunday, $1.50 per month. Sunday only 65c per month. Outside Colorado, by mail, Daily and Sunday, $2.00 per month. Sunday only 65c per month.

Gazette Telegraph Missing? Dial 632-4641 before 8 p.m. weekdays. 2 p.m. week-ends.

Kaufman's

Permalift Specials

girdle reg. 13.50
10.99
bra reg. 3.95
2.99

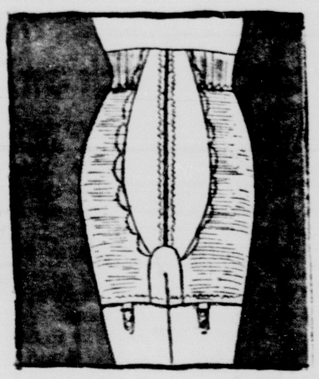

Long leg Lycra pantie girdle can't ride up ever! Spice contour bra is a long time favorite. Just 2 from the many famous maker January sales in our Foundation Department.
Silhouette Shop, Second Floor

Kaufman's

Car Coat Casuals

usually $30
19.90

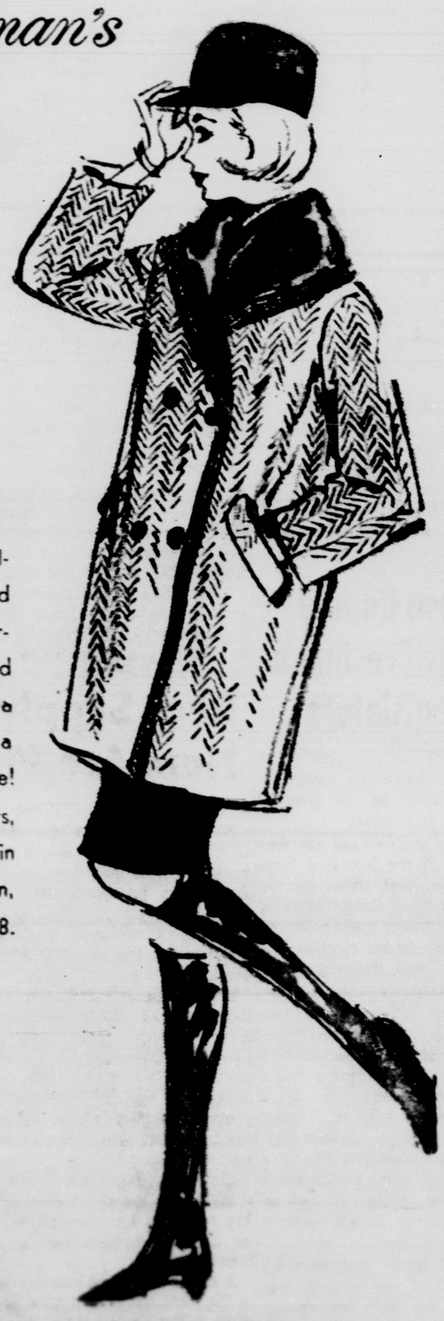

Pile lined wool tweeds, wool-cashmere blends, imported cotton suedes, cotton corduroys. Scarf styles, braid trim designs. Oh, what a lineup we have. And what a marvelous low January price! Car coats to top your pants, your skirts. Car coats in camel, red, blue, green, brown, grey. Sizes 8 to 18. Come see! Come buy.
Coats Second Floor

WE GIVE S&H GREEN STAMPS

Vandals Shoot At Two House Doors

Police reported two separate incidents of vandals shooting bullets at house doors within a 15 minute period Monday.

The first occurred at 817 S. Sahwatch Street at a house owned by Pedro J. Heuilera. Heuilera told police that the vandals shot at the house at approximately 8 p.m. Monday, and that two bullet holes were found in the shingles on the side of the house facing the street. Police, after digging out one of the bullets, said it was a .22 caliber slug.

The second incident occurred at 915 E. Cucharras Street at approximately 8:15 p.m. Monday. Mary A. Flanagan, occupant of the house, said she and her family were sitting in the kitchen when they heard what sounded like gun shots, and also heard something strike the front door of the house. She said that when they checked the front door, they found two bullet holes in it.

Police learned that the victims in the two incidents are cousins, but after talking to both families, they were unable to discover any argument or disagreement with the family or anyone connected with them, according to the report.

Items Taken From Medical Building

Two shovels and a heavy extension cord, worth a total of $85.50, were stolen from Pete Bernabee, doing business in the North Side Medical Building, 1312 E. Fillmore St., the sheriff's office said Monday.

According to Deputy Franklin T. Ripley, the theft probably happened sometime during the day when the door to the building was unlocked and Bernabee was working on the top floor.

A ton of ingot steel will make six and a half automatic washers, seven and a half refrigerators, 12 bathtubs, 375 toasters or 1,000 electric irons.

at PEERLESS ....

WAKE UP TO SAVINGS

Sealy's 84th Anniversary Sale is On!

REDUCED BELOW FORMER NATIONALLY ADVERTISED PRICE

SEALY FIRM Golden Sleep Deluxe

Same fine features, identical 12-year guarantee—but now offered at *even less* than the low price nationally advertised last year! Compare the value:

- Smooth, button-free sleeping comfort
- Durable, lustrous print mattress fabric
- Exclusive Edge Gards® end sagging edges
- Duro Flange keeps the surface smooth, firm

Now Only **$39.95** full or twin size mattress or box spring

WAKE UP TO EXTRA LUXURY, EXTRA SUPPORT

NEW EXTRA FIRM Sealy Quilt Supreme

Great buy! Sealy's famous extra firm construction at a price you'd expect to pay for an ordinary mattress. Just look at these *extra*ordinary features:

- Elegant cameo-decorated satin fabric
- Deep surface quilting for added luxury
- Edge Gards® prevent sagging borders
- Duro Flange keeps the surface smooth, firm

Now Only **$49.95** full or twin size mattress or box spring

ALWAYS IN OUR SLEEP SHOP

Never sale-priced but always your *best* bedding value . . . *no morning backache from sleeping on a too-soft mattress*

Sealy Posturepedic®

Designed in cooperation with leading orthopedic surgeons to give you firm support. Choose extra firm or gently firm Princess Posturepedic. Both are made to make your mornings beautiful. Both have exclusive Duro Edge border wire that extends the support, and the comfort, from border to border.

$79.50 full or twin size matching foundation same price

PEERLESS FURNITURE

Open Monday through Saturday 9 to 5
Park FREE at the door
. . . walk into the store

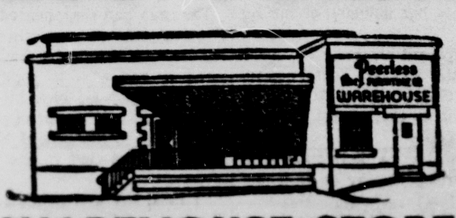

WAREHOUSE STORE
Corner of Vermijo and Sierra Madre
3 blocks west of the Courthouse on Vermijo

Compare Finance Charges
Lowest interest rates
No down payment
up to 3 years
to pay

BUY ON CONVENIENT BUDGET TERMS — NO MONEY DOWN — LOW MONTHLY PAYMENTS. 36 MONTHS TO PAY.

Germans Get Used to U.S. Integration

By JOHN WEYLAND

BAD KREUZNACH, Germany (AP) — It used to be that a Negro soldier entering certain bars here would be thrown out. If the bar manager tried to insist on racial equality, white GIs might threaten to smash up the joint — and the manager quickly excluded Negroes to save his property and his business.

Things have changed. You find mixed groups of white and Negro soldiers in bars that used to be segregated.

The same appears to be true of most towns and villages in West Germany where American troops are based.

But there are still many bars and restaurants where voluntary segregation is practiced either by white or Negro soldiers, and bar owners toe the line set by their customers.

A U.S. government committee studying overseas discrimination in the armed forces reported last week that problems of discrimination in off-base bars, restaurants and housing were particularly acute in Germany and the Far East.

The U.S. Army in Europe replied that "the heat has been on this situation for 2½ years and we feel we have made tremendous strides. The report is not reflective of the current situation."

An on-the-spot check of dozens of GI bars and restaurants in Bad Kreuznach, Frankfurt and Hanau, where there are heavy concentrations of U.S. troops, shows some changes from conditions of a year or so ago.

In these cities it is still easy to find voluntary segregation, but Army authorities, in cooperation with mayors, have been putting pressure both on soldiers themselves and upon barkeepers and restaurant owners.

The police chief of Hanau, which has 17,000 American soldiers among a German population of 50,000, recently called all bar and restaurant owners together and set up a code of rules.

They call for good behavior, no sales to drunks, no credit and no discrimination due to race, religion or nationality.

Despite all the efforts, there are plcaes in Hanau, Frankfurt and Bad Kreuznach where only people of one color, white or black, are welcome.

In Hanau, despite official efforts, one bar owner said he does not want Negro soldiers. He tells them there's a "private party" going on. He was the only barkeeper who admitted discrimination.

Two years ago, many bars in Germany had signs: "We reserve the right to refuse service." These have disappeared.

Bad Kreuznach's Mayor Gerhard Muhs told bar owners that Germany could not tolerate such practices. As a result, bars which once were segregated and where there was the constant danger of brawling now have mixed crowds.

Lt. Col. C. M. Hurtt, Baltimore, Md., post executive officer at Hanau, said:

"The way I see it, a Negro soldier goes to the joints where Negroes predominate because he knows that there he won't overhear any racial slurs.

"The only way to try to get the men to stop going to these places is to try first the idealistic approach in lectures, character guidance periods and so on. If that doesn't work, then they have to be shamed into realizing that they are wrong and acting against their own interests."

The Army claims that it cannot put segregated places off limits to soldiers but a spokesman for the German Justice Ministry disputes this, saying:

"The U.S. Army is not prevented by anything in our laws from using off limits to stop discrimination. If the Americans want to do it, they can."

All authorities admit that what problem is left is primarily created by American soldiers themselves.

When it comes to housing for Negro soldiers and their families, both the authorities and Negro soldiers say some progress has been made although Germans still go to Army bases and say: "I want to rent — but not to Negroes."

Theoretically, such housing offers won't be listed at all.

But at some bases, there still are two lists — one for white soldiers and one for Negro soldiers.

There are evidences, however, that Army headquarters is cracking down on officers who maintain such separate lists.

BRISBANE—Stuffed animals covered with kangaroo fur are now being sold world wide by an Australian firm.

Penneys
ALWAYS FIRST QUALITY

STARTS WEDNESDAY JANUARY 6TH!
ANNUAL JANUARY
white goods event

SPECIAL NIGHT OPENING!
WEDNESDAY
JANUARY 6TH!
SHOP FROM
9 A.M. to 9 P.M. !

CHECK OUR BIG 16 PAGE WHITE GOODS TABLOID DELIVERED TO YOUR DOOR FOR MANY, MANY BIG SAVING FEATURES!

All Famous Penney Brand Sheets REDUCED!

COMPARE! MORE PEOPLE SLEEP ON PENNEY BRAND SHEETS THAN ANY OTHER SINGLE BRAND IN THE WORLD! THE REASON . . . OUTSTANDING VALUE, ALWAYS FLAWLESS FIRST QUALITY, CONTROLLED FROM SELECTED COTTON TO LAST STITCH IN HEMS! ALWAYS A BIG BUY, FABULOUS AT THESE LOW JANUARY PRICES!

Nation-Wide® PENNEY'S LONG-WEARING COTTON MUSLINS!

Famous for 3 generations for outstanding wear and value, for firm balanced weave, smooth finish, flawless quality.

1.49
Twin 72" x 108" flat or ELASTA-FIT bottom sheet. Full 81" x 108" flat or ELASTA-FIT bottom. 1.66
Cases 42"x36" 2 for 78c

Pencale® PENNEY'S FINE COMBED COTTON PERCALE!

Famous Penney percales woven of long staple cotton combed to silky smoothness. All perfects! Compare! Stock up now!

1.77
Twin 72" x 108" flat or ELASTA-FIT bottom sheet. Full 81" x 108" flat or ELASTA-FIT bottom. 1.97
Cases 42" x 38½" 2 for 99c

NATION-WIDE AND PENCALE FASHION COLORS AT COMPARABLE SAVINGS!

Big towel Buys!

YOUR CHOICE! SOLIDS, PRINTS

2 for $1
24" x 46" BATH SIZE

Hand Towel 3 for $1 Washcloth 6 for $1

Count on Penney's to work with top mills to bring you the biggest, fluffiest cotton terry towels we know of at this price! Imagine, only 50c for each large bath towel! All in fashion colors and fashion prints.

MEN'S SUIT SPECIALS!
— 2 BIG GROUPS
YEAR-AROUND WORSTED SUITS LOW-PRICED FOR TOP VALUE!
The suit with young ideas; priced for a young man's budget! You'll be delighted with the fine fabric, the matchless tailoring extras, the very special price. 3-button, center vent styling—plain or pleated trousers.
34.88 regular, long short; greys, browns, blues

1 AND 2-PANT SUITS OF FINE WOOL WORSTED — VERY SPECIAL!
Fine quality worsted, faultlessly tailored in our own popular, 3-button, center vent models. Choose plain or pleat-front trousers. Handsomely styled—remarkably low priced! Medium and dark tones.
44.88 regular, long, short; greys, browns, blues

WOMEN'S SLEEPWEAR BARGAINS
1.99 EACH
Soft cotton flannel . . . luxurious cotton challis! At Penney's low season's end price! Your favorite styles in soft pastel prints . . . many with lace or satin trims. Don't miss the once-a-year opportunity to stock up on the pajamas, sleepshirts, full and waltz length gowns. Sizes S, M, L, 32 to 40.

TAPER-TRIM CORDUROY SLACK BUYS!
1.99
A Penney-wise price for lush cotton corduroy slacks, with side zipper. In popular black, blue, brown or loden. For sizes 10 to 18.

1.99
GIRLS' 4-14 FLANNELETTE PAJAMA BUYS!
A winter-warm group of novelty styles in cotton flannelette . . . solids, checks, and prints! All 2-piece styles, many colors in the group.

1.88* *Plus Fed. Tax
GREAT BUYS! GALA HANDBAG ASSORTMENT
A grand array of hit fashion handbags, all in wipe-clean vinyl plastic! Many colors, assorted shapes and sizes in this special group.

2 for $1
STAMPED PILLOW TUBING TO EMBROIDER
Pretty assortment of designs for your fine handiwork. Hemstitched for crochet. All in fine cotton at Penney's special low price! Hurry in.

Sizes S, M, L 1.33
SPECIAL VALUE! MEN'S COTTON FLANNEL PLAIDS
Great for working or just plain shirking! Our plaid shirts are Sanforized* for lasting fit. Plaids are matched across front.

THROUGH SATURDAY JAN 16TH ONLY!

All these best-selling Adonna® foundations and more - reduced!

SAVE 1.25
Cotton-Dacron® polyster-nylon bra, cotton lined nylon lace cups, non-slip side panels. 32 to 36 A, 32 to 40 B, C.
NOW 2 for 3.75

SAVE $1
Cotton broadcloth bra, foam rubber cup lining, adjust to "in-between" sizes 32-38 A, B, C.
NOW 2 for $3

SAVE 1.50
"Criss-Cross" stretch bra, nylon taffeta cups. Easy to launder. 32-36A, 32-42B,C, 32-44D
NOW 2 for 4.50

SAVE $1
Long-line cotton bra with 2" waistband, light boning. Elastic back. 34 to 42 B, C, 34 to 44D.
NOW 2.98

SAVE $2
Extra long leg panty girdle of Lycra® Spandex. Front, back, and hip panels. 3" thigh cuff. S, M, L, XL.
NOW 2 for 4.50

SAVE $1
Uncovered Lycra® spandex power net panty girdle. Light control, long-leg. S, M, and L.
NOW 4.95

SAVE $1
Long-leg panty girdle of power net elastic and nylon. Knit cuff at waist. Stretch panels. S, M, L, XL.
NOW 4.95

SAVE $2
Extra long-leg girdle of Lycra® spandex. Front, back, hip panels. 3" thigh cuff. S, M, L, XL.
NOW 5.95

Germans Get Used to U.S. Integration

By JOHN WEYLAND

BAD KREUZNACH, Germany (AP) — It used to be that a Negro soldier entering certain bars here would be thrown out. If the bar manager tried to insist on racial equality, white GIs might threaten to smash up the joint — and the manager quickly excluded Negroes to save his property and his business.

Things have changed. You find mixed groups of white and Negro soldiers in bars that used to be segregated.

The same appears to be true of most towns and villages in West Germany where American troops are based.

But there are still many bars and restaurants where voluntary segregation is practiced either by white or Negro soldiers, and bar owners toe the line set by their customers.

A U.S. government committee studying overseas discrimination in the armed forces reported last week that problems of discrimination in off-base bars, restaurants and housing were particularly acute in Germany and the Far East.

The U.S. Army in Europe replied that "the heat has been on this situation for 2½ years and we feel we have made tremendous strides. The report is not reflective of the current situation."

An on-the-spot check of dozens of GI bars and restaurants in Bad Kreuznach, Frankfurt and Hanau, where there are heavy concentrations of U.S. troops, shows some changes from conditions of a year or so ago.

In these cities it is still easy to find voluntary segregation, but Army authorities, in cooperation with mayors, have been putting pressure both on soldiers themselves and upon barkeepers and restaurant owners.

The police chief of Hanau, which has 17,000 American soldiers among a German population of 50,000, recently called all bar and restaurant owners together and set up a code of rules.

They call for good behavior, no sales to drunks, no credit and no discrimination due to race, religion or nationality.

Despite all the efforts, there are places in Hanau, Frankfurt and Bad Kreuznach where only people of one color, white or black, are welcome.

In Hanau, despite official efforts, one bar owner said he does not want Negro soldiers. He tells them there's a "private party" going on. He was the only barkeeper who admitted discrimination.

Two years ago, many bars in Germany had signs: "We reserve the right to refuse service." These have disappeared.

Bad Kreuznach's Mayor Gerhard Muhs told bar owners that Germany could not tolerate such practices. As a result, bars which once were segregated and where there was the constant danger of brawling now have mixed crowds.

Lt. Col. C. M. Hurtt, Baltimore, Md., post executive officer at Hanau, said:

"The way I see it, a Negro soldier goes to the joints where Negroes predominate because he knows that there he won't overhear any racial slurs.

"The only way to try to get the men to stop going to these places is to try first the idealistic approach in lectures, character guidance periods and so on. If that doesn't work, then they have to be shamed into realizing that they are wrong and acting against their own interests."

The Army claims that it cannot put segregated places off limits to soldiers but a spokesman for the German Justice Ministry disputes this, saying:

"The U.S. Army is not prevented by anything in our laws from using off limits to stop discrimination. If the Americans want to do it, they can."

All authorities admit that what problem is left is primarily created by American soldiers themselves.

When it comes to housing for Negro soldiers and their families, both the authorities and Negro soldiers say some progress has been made although Germans still go to Army bases and say: "I want to rent — but not to Negroes."

Theoretically, such housing offers won't be listed at all.

But at some bases, there still are two lists — one for white soldiers and one for Negro soldiers.

There are evidences, however, that Army headquarters is cracking down on officers who maintain such separate lists.

BRISBANE—Stuffed animals covered with kangaroo fur are now being sold world wide by an Australian firm.

STARTS WEDNESDAY JANUARY 6TH!

Penneys ALWAYS FIRST QUALITY

ANNUAL JANUARY white goods event

SPECIAL NIGHT OPENING!
WEDNESDAY JANUARY 6TH!
SHOP FROM 9 A.M. to 9 P.M. !

CHECK OUR BIG 16 PAGE WHITE GOODS TABLOID DELIVERED TO YOUR DOOR FOR MANY, MANY BIG SAVING FEATURES!

All Famous Penney Brand Sheets REDUCED!

COMPARE! MORE PEOPLE SLEEP ON PENNEY BRAND SHEETS THAN ANY OTHER SINGLE BRAND IN THE WORLD! THE REASON . . . OUTSTANDING VALUE, ALWAYS FLAWLESS FIRST QUALITY, CONTROLLED FROM SELECTED COTTON TO LAST STITCH IN HEMS! ALWAYS A BIG BUY, FABULOUS AT THESE LOW JANUARY PRICES!

Nation-Wide® PENNEY'S LONG-WEARING COTTON MUSLINS!

Famous for 3 generations for outstanding wear and value, for firm balanced weave, smooth finish, flawless quality.

1.49
Twin 72" x 108" flat or ELASTA-FIT bottom sheet.
Full 81" x 108" flat or ELASTA-FIT bottom. 1.66
Cases 42"x36" 2 for 78c

Pencale® PENNEY'S FINE COMBED COTTON PERCALE!

Famous Penney percales woven of long staple cotton combed to silky smoothness. All perfects! Compare! Stock up now!

1.77
Twin 72" x 108" flat or ELASTA-FIT bottom sheet.
Full 81" x 108" flat or ELASTA-FIT bottom. 1.97
Cases 42" x 38½" 2 for 99c

NATION-WIDE AND PENCALE FASHION COLORS AT COMPARABLE SAVINGS!

Big towel Buys!

YOUR CHOICE! SOLIDS, PRINTS

2 for $1
24" x 46" BATH SIZE

Hand Towel 3 for $1 Washcloth 6 for $1

Count on Penney's to work with top mills to bring you the biggest, fluffiest cotton terry towels we know of at this price! Imagine, only 50c for each large bath towel! All in fashion colors and fashion prints.

MEN'S SUIT SPECIALS!
— 2 BIG GROUPS

YEAR-AROUND WORSTED SUITS LOW-PRICED FOR TOP VALUE!
The suit with young ideas; priced for a young man's budget! You'll be delighted with the fine fabric, the matchless tailoring extras, the very special price. 3-button, center vent styling—plain or pleated trousers.
34.88 regular, long short; greys, browns, blues

1 AND 2-PANT SUITS OF FINE WOOL WORSTED — VERY SPECIAL!
Fine quality worsted, faultlessly tailored in our own popular, 3-button, center vent models. Choose plain or pleat-front trousers. Handsomely styled—remarkably low priced! Medium and dark tones.
44.88 regular, long, short; greys, browns, blues

WOMEN'S SLEEPWEAR BARGAINS
1.99 EACH
Soft cotton flannel . . . luxurious cotton challis! At Penney's low season's end price! Your favorite styles in soft pastel prints . . . many with lace or satin trims. Don't miss the once-a-year opportunity to stock up on the pajamas, sleepshirts, full and waltz length gowns. Sizes S, M, L. 32 to 40.

TAPER-TRIM CORDUROY SLACK BUYS!
1.99
A Penney-wise price for lush cotton corduroy slacks, with side zipper. In popular black, blue, brown or loden. For sizes 10 to 18.

1.99
GIRLS' 4-14 FLANNELETTE PAJAMA BUYS!
A winter-warm group of novelty styles in cotton flannelette . . . solids, checks, and prints! All 2-piece styles, many colors in the group.

1.88* *Plus Fed. Tax
GREAT BUYS! GALA HANDBAG ASSORTMENT
A grand array of hit fashion handbags, all in wipe-clean vinyl plastic! Many colors, assorted shapes and sizes in this special group.

2 for $1
STAMPED PILLOW TUBING TO EMBROIDER
Pretty assortment of designs for your fine handiwork. Hemstitched for crochet. All in fine cotton at Penney's special low price! Hurry in.

Sizes S, M, L 1.33
SPECIAL VALUE! MEN'S COTTON FLANNEL PLAIDS
Great for working or just plain shirking! Our plaid shirts are Sanforized* for lasting fit. Plaids are matched across front.

THROUGH SATURDAY JAN 16TH ONLY!

All these best-selling Adonna® foundations and more - reduced!

SAVE 1.25
Cotton-Dacron® polyster-nylon bra, cotton lined nylon lace cups, non-slip side panels. 32 to 36 A, 32 to 40 B, C.
NOW 2 for 3.75

SAVE $2
Extra long leg panty girdle of Lycra® Spandex. Front, back, and hip panels. 3" thigh cuff. S, M, L, XL.
NOW 2 for 4.50

SAVE $1
Cotton broadcloth bra, foam rubber cup lining, adjust to "in-between" sizes 32-38 A, B, C.
NOW 2 for $3

SAVE 1.50
"Criss-Cross" stretch bra, nylon taffeta cups. Easy to launder. 32-36A, 32-42B,C, 32-44D
NOW 2 for 4.50

SAVE $1
Long-line cotton bra with 2" waistband, light boning. Elastic back. 34 to 42 B, C, 34 to 44D.
NOW 2.98

SAVE $1
Uncovered Lycra® spandex power net panty girdle. Light control, long-leg. S, M, and L.
NOW 4.95

SAVE $1
Long-leg panty girdle of power net elastic and nylon. Knit cuff at waist. Stretch panels. S, M, L, XL.
NOW 4.95

SAVE $2
Extra long-leg girdle of Lycra® spandex. Front, back, hip panels. 3" thigh cuff. S, M, L, XL.
NOW 5.95

Preston Declared Innocent of Murder Charge

(Continued From Page One)

I warned him not to squeeze me as the hammer was back on the gun and I could not hold it.

"He squeezed me and the gun went off. I smashed him in the face with my hook, (Preston only has one hand) and he chased me and knocked the light out of my hand. I said 'you'd better wait, the sheriff wants you,' and he said 'go to hell' and then drove off."

Deputy District Attorney Bob Russel read to the court the dead man's FBI record which listed several convictions for burglary and car theft. The district attorney's office also stated that although the defendant was charged with first degree murder he was innocent and that it was for his own protection under the double jeopardy laws that the trial was being held.

Testimony was also given by Deputy Sheriff Woodrow Littrell. Littrell said a pickup for the car containing Orin was put out and that it was found some time later with the suspect in it still living.

Orin was taken to the hospital where he died a few hours later.

Counsel for the defense Gordon Cooper then asked for a directed verdict of acquittal and the state confessed the motion. Judge G. Russell Miller then ordered the jury to bring in an acquittal.

$3.1 Million Pipeline Is Being Sought

(Continued From Page One)

Club Building.

Its main headquarters is listed as Tula, Okla.

A map of the tentative route of the pipeline indicates it would be slightly to the east of Interstate 25, but no exact locations are shown. The application does not claim the company actually owns the right of way or property for the terminals. It estimates a right of way cost of $165,600 and $188,100 for construction of a pumping station and booster pumps.

The application says that "adequate loading facilities will be provided at the Pueblo and Colorado Springs terminals."

It states that transportation of petroleum products via the pipeline would be cheaper than by present methods of transportation.

The application estimates the Colorado Springs area uses 4,420 barrels of gasoline daily and the Pueblo area 4,875, that Colorado Springs uses 540 barrels of distillate fuel oil and that the Pueblo area used 620 barrels.

The pipeline would have an initial capacity of 17,500 barrels a day, the application says, and this could be increased by additional pumping capacity.

Burglary Counts Filed Against Local Youths

Charges of burglary and conspiracy were filed aginst David Russell Strohm, 18, 620 W. Colorado Ave., and David Charles Jones, 19, 907 N. Corona St. in District Court Monday.

They are alleged to have broken into the Paint Supply Co. Inc., 113 E. Bijou St. Friday and conspired together to commit the felony.

According to a police report they are also involved in the burglaries of the Stewart Photo Service, 121 N. Tejon St., Nicholson's Studio, 117 N. Tejon St., and Blick's Sporting Goous Co., 119 N. Tejon St.

The pair were found hiding behind a screen door at whetston Shoes, 123 N. Tejon St. in the small hours of Jan. 1. The report said they told police officers they "were waiting for their girl friends."

Penrose Will Start Parent Classes Here

Penrose Hospitals first series of parent classes begins Jan. 13 and runs through Feb. 17.

Each series has six classes that include films and informal discussions relating to the care of mother before, during and after deliery.

Classes are held at 7:30 p.m. in the Doctor's Assembly Room. For further information call the hospital's maternity department 633-6611, Ext. 6331.

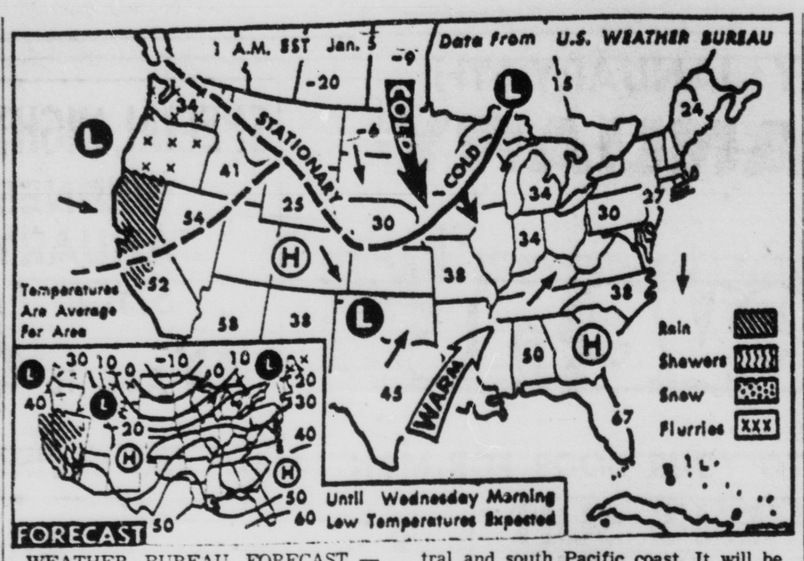

WEATHER BUREAU FORECAST — Snow flurries are predicted Tonight in the northwest Pacific, the northern Plateau, the western Lakes area and northern New England, with rain in the central and south Pacific coast. It will be colder from the north and central Plains to the Lakes area and warmer in the northwest and from the southern Plains to the east coast. (AP Wirephoto Maps)

Mrs. Emma Teats Died Monday at Local Hospital

Mrs. Emma E. Teats, of 1915 N. Tejon St., widow of George O. Teats, prominent Colorado Springs contractor, died Monday at a local hospital. She had been a resident of Colorado Springs since 1935 and was a member of the First Presbyterian Church, in which she was active in the various church organizations. She was a member of the Daughters of American Colonists, Daughters of the Revolution, Zebulon Pike Chapter; a member of the SS Club, and of the Knife and Fork Club.

Mrs. Teats was born Jan. 7, 1889, in Hubbell, Neb. She and Mr. Teats were married on Christmas Day, 1909, in Manzanola, Colo. He died in May, 1963. She is survived by two sons, George W. Teats, of Madison, Wis., and Harold S. Teats, of Colorado Springs; three daughters, Mrs. Franklin Harbison, Colorado Springs; Mrs. Donald Cohu, Pueblo and Mrs. Mathias Sherer, Salina, Kan., 11 grandchildren, 13 great-grandchildren, and a sister, Mrs. D. S. Woodard, Alamosa, Colo.

Funeral services will be held at 11 a.m. Friday at the First Presbyterian Church. Dr. Howard E. Hansen will officiate. Burial will be in Rocky Ford, Colo. The Law Mortuary has charge of arrangements.

News Briefs and Announcements

DISABLED AMERICAN VETERANS — Regular meetings of Zebulon Pike Chapter No. 1, Disabled American Veterans; and of the Auxiliary, will be held at 8 p.m. Thursday at Carpenters Hall, 9 E. Costilla St.

KIWANIS — James D. Maul, physical director, Colorado Springs YMCA, will address the 12:15 p.m. Wednesday meeting of the Colorado Springs Kiwanis Club at the Acacia Hotel. Maul attended the 1964 Olympic in Tokyo and the World Consultation on physical education sponsored every four years at the site of the Olympic Games by the World Alliance of YMCAs.

WALTON BANQUET — The Izaak Walton League will hold its annual banquet and installation of officers at 6:30 p.m. Jan. 9 at the Palmer House. The public is invited to attend. Tickets may be purchased at Blicks Sporting Goods, Suter's House of Guns, Tejon Photo Co., or by calling Lyle Troth at 632-2488.

TRAP SHOOT MEET — The Colorado Springs chapter of the Izaak Walton League will host the Aurora Sportsman chapter at a trap shoot meet to be held a 1 p.m. Jan. 10 at the Izaak Walton Range on Templeton Gap Rd. It will be a shoulder to shoulder 4 team member match. Spectators are welcome.

FRIGIDAIRE Appliances and maple furniture at Burlews. 410-412 South Tejon Street.

Girls Tell Police That Man Exposed Himself

A man described as 25 to 30 years old exposed himself to two small girls at approximately 12 p.m. Monday in the 200 block of E. Mill Street, police reported.

Police said the girls, who were on their way home from school, were both seven years old. The girls said the man was young, had light hair, and was wearing a black and red waist length jacket.

Red Supply Lines in Viet Nam Are Photographed

(Continued From Page One)

crews are accompanied by jet fighter escorts when they fly over the remote mountains and jungle, some of the most rugged country in Southeast Asia.

The twin-engine Vigilantes, capable of twice the speed of sound, cross the coast over South Viet Nam, turn into Laos through the Laotian panhandle between Thailand and South Viet Nam, then head north and northwest to their target areas.

"For us it's a strange side of the war," Werner said. "So far none of us have been shot at, but we may look up tomorrow and see the MIGs coming in on us.

"It's hard to believe there is a war on the Plaine des Jarres, or in Viet Nam for that matter. The Plaine and the countryside in Laos and Viet Nam look so peaceful from the air."

Since the loss of several U.S. aircraft in the Plaine des Jarres region, the reconnaissance jets fly above the effective range of ground fire from small weapons.

The Vigilantes have powerful strobe lights mounted on their wings and also carry out night missions, trying to catch the movement of Communist troops and supplies toward battle areas in Laos and Viet Nam.

Lt. Cmdr. David R. Fall Jr., another Vigilante pilot, said night photography can be the most productive — and the most dangerous.

Fall and his photo-navigator, Lt. (jg) Stephen G. Ryan of Grand Rapids, Mich., have made repeated trips over the central Laos town of Tchepone, a Communist supply base.

"During the daytime it looks like a quiet town in Kansas," Fall said. "It certainly doesn't look like a fortress."

Night is the usual Communist time for moving men and materials to the Viet Cong guerrillas in South Viet Nam.

LBJ Prepared to Go to Russia; Invites Red Chiefs

(Continued From Page One)

arranged for some time this year.

The President also disclosed that he hopes to visit Western Europe and Latin America this year. White House officials said he is ready to accept an invitation from President Charles de Gaulle to visit France -- despite differences on Atlantic alliance policy between France and the United States. It is expected that arrangements will be worked out for Johnson to visit also a number of other European countries, including Britain, West Germany and Italy.

The President did not specify any occasion for a visit to Latin America. Officials said he presumably means to go to South America, and it is understood that there has been some talk among Western Hemisphere governments of having an inter-American summit conference in Brazil in the spring.

Johnson set his invitation to the Russans in the context of a policy of dealing in different ways with different Communist countries.

He said in the foreign policy section of his State of the Union message that during the last four years — the years of the Kennedy and Johnson administrations — no new nation has become Communist and "the unity of the Communist empire has begun to crumble." The last was an evident reference to the Soviet Union's continuing dispute with Communist China.

"There is no longer a single threat," the President said. "There are many. They differ in intensity and danger. They require different attitudes and different answers.

"With the Soviet Union we seek peaceful understandings that can lessen the danger to freedom.. . . . If we are to live together in peace we must come to know each other better."

Injuries Slight In Auto Mishap

A single - car accident early this morning resulted in injuries to one person, the state Patrol reported.

Ruben Contreras, 23, Ft. Carson, suffered contusions and abrasions at 3:30 a.m. today when his car left the road 10 miles south of Fountain.

The Patrol said Contreros, northbound on Highway 85-87, went off the left side of the road sideswiped a guard post, and snapped off three small trees alongside the road.

Contreras was released at the scene but his car, a 1956 model, had $150 damage and was a total loss, according to the patrol.

Visiting Minister Here For Activities

A representative of the world headquarters of Jehovah's Witnesses, located in Brooklyn, New York, Norman E. Walter will be visiting the Midway congregation of Jehovah's Witnesses for a special week of activity, according to Everett Pritts, presiding minister.

The purpose of Mr. Walter's visit is to organize the preaching work of Jehovah's Witnesses here in Colorado Springs, and to give assistance and counsel.

Besides his visit here in Colorado Springs, Walter is scheduled to visit 16 other congregations of Jehovah's Witnesses in southeast Colorado. Over 1000 ministers in this area will be assisted by Walter in their personal ministry.

The highlight of the week's activity will be a public Bible talk at 3 p.m., Sunday, on the subject, "Do All Religions Lead To Eternal Life?" This will be presented by Walter.

A personal invitation was extended by Pritts to all residents of Colorado Springs to attend all meetings held at the local Kingdom Hall, 1703 N. Cooper Street, during the special week of activity.

Pipeline Would Benefit Region, Officials Say

(Continued From Page One)

such establishment had been made.

"Probably no determination for a terminal site will be made until approval of the project is granted by the Colorado Public Utilities Commission," he said.

The Company has applied for the permit to construct the pipeline and terminal in both Colorado Springs and Pueblo areas, and Jerry Mahoney, secretary of the utilities commission, has set a public hearing for Jan. 20 to take place at the commission's hearing room in the state services building in Denver.

The pipeline company has reported that once approval is granted it could have the line in operation in a six-month period after the start of construction.

Opposition to the project is expected to be made by trucking firms, the sole suppliers at present of this type of fuel to the areas.

Soviets Plan to Provide Cyprus With Naval Force

(Continued From Page One)

Greek Cypriots have been equipped with tanks, armored cars, mortars, anti-aircraft, bazookas and automatic rifles.

The Turkish Cypriots have little more than small arms.

There is no lack of accurate intelligence on this ominous Russian weapons buildup. The arms are being transported by plane and freighter, and continous detailed intelligence reports are reaching White House, State Department and Pentagon authorities.

Illustrative is the latest regarding the Soviet freighter Nikolai Bourdenko, which arrived during the Christmas holiday carrying four tanks, 130 heavy trucks, and scores of crates of machineguns, rifles, small arms and ammunition.

This large shipment of battle gear was unloaded at Limassol, a port from which the so-called United Nations peacekeeping force is barred by Makarios.

INVITING RED ARMED MEDDLING

Significantly, soon after the Kremlin began its unhindered delivery of munitions to Makarios, it started pouring military equipment into Egypt and Algeria for transshipment to the leftist-led Congolese rebels.

Military intelligence authorities are firmly convinced there is a direct relation between these two war-breeding developments.

They contend that if President Johnson had sternly put his foot down and proclaimed determination to forcibly block, if necessary, a Soviet military buildup on strategic Cyprus, the so-called Congolese rebellion would not have erupted.

The President's failure to act decisively, it is maintained, was viewed by the Reds as a clear sign of "weakness" and an open invitation to meddle menacingly not only in Cyprus and the Congo, but throughout the turbulent Middle East and Africa, as they are doing increasingly.

That's why intelligence authorities are strongly warning of the urgent need to crack down on the Komars and flatly block their reaching Makarios.

Intelligence now has the gravest misgivings regarding him.

A Soviet KGB (secret police) official is definitely known to be a member of Makarios's staff. Also, Russian-speaking "technicians" have arrived in Cyprus, indicating that an advance group of Soviet military instructors may already be on the island.

Further, Makarios is displaying an increasingly pro-Communist and "anti-imperialist" alignment. Lately, he has issued a number of such statements, among them a vigorous support of the Congo rebels.

McGeorge Bundy, special White House foreign affairs adviser, has apparently been put in charge of formulating administration policy regarding Cyprus. The one-time Harvard dean, who was appointed to his job by the late President Kennedy, not only convenes all interagency meetings on this dynamite-loaded issue, but presides over them — with a tight rein.

A possible clue to the President's eventual decision concerning the Komar PT boats is Bundy's emphatic refusal to permit any discussion in these policy conferences on "contingency planning" — that is, preparations for possible forceful action.

Throughout the deliberations Bundy's only directive has been to continue obtaining intelligence regarding the Soviet weapons build-up and other developments on Cyprus.

RED LIMBO

Former Premier Khrushchev is in good health, restricted to his apartment and under constant surveillance, and is receiving the equivalent of an $11,000-a-year pension.

That's what Yugoslav President Tito told Senator J. William Fulbright, D-Ark., chairman of the Foreign Relations Committee, during his recent Belgrade visit.

In talks with Foreign Relations committeemen, Fulbright is relating that Tito expressed no views on Khrushchev's final fate. He indicated he was in no position to comment on whether the one-time Soviet ruler would or wouldn't be tried.

But Tito had an emphatic opinion about one subject. He strongly urged Fulbright to advise President Johnson to "help us get rid of Tshombe in the Congo."

If Vice President-elect Hubert Humphrey is designated to preside over the Senate Democratic caucus, someone other than Floor Leader Mike Mansfield, Mont., will have to propose it.

That's what he is telling inquiring Democratic senators. Following is Mansfield's explanation:

'I don't want to go through another fight like the one we had in 1961 when I proposed that Lyndon Johnson, then the Vice President, be named to preside over our caucus. There are still hard feelings about that. My motion was approved, but 17 senators voted against it, and I haven't forgotten that.

"Personally, I have no objection to Humphrey presiding at the caucuses. But I'm not going to take the lead in proposing that. Someone else is going to have to do it if it's going to be done."

The Vice President-elect is known to be very eager to assume this function—which President Johnson performed until he entered the White House. Close Senate associates of Humphrey are quietly taking soundings on his prospects, but they are still conjectural.

(Distributed 1965, by The Hall Syndicate, Inc.)
(All Rights Reserved)

El Paso County Sends Freshmen To Legislature

(Continued From Page One)

miracle answers for the problem.

Here is the lineup for the county:

In the House, three Republicans and two Democrats. The House is controlled this year by the Democrats, 43-22. The representatives are:

19th District — James S. La Haye, Democrat.

20th District — Harrie E. Hart, Republican.

21st District — Don Brinton, Democrat.

22nd District — Theodore R. Schubert, Republican.

23rd District — George E. Jackson, Republican.

Every one of them is new to the assembly. Hart had previous governmental experience as secretary to Gov. John A. Love. None of the others have previously held public office. All were elected in the November general election.

In the Senate, the county has two Republicans and one Democrat. The Republicans control the Senate 20-15. The senators are:

10th State Senators District—Lawrence Skiffington, Republican. He was not up for election in November. He has been in the Senate since 1955.

11th State Senators District — John J. Donlon, Democrat.

12th State Senators District—William O. Lennox, Republican.

Both Donlon and Lennox were elected to four-year terms in the fall election. This is the first time in public office for Donlon. Lennox served seven terms (14 years) in the House. He entered the House in 1950 with Skiffington, who moved up to the Senate after two House terms.

Of the five-man delegation that represented the county in the legislature in 1963 and 1964, two were defeated in the November election, one chose not to run, one (Lennox) was elected to the other house, and one (Skiffington) did not have to run.

The two defeated Republicans were Sen. Vernon Cheever, who lost to Donlon, and James A. Braden, who lost to La Haye. Cheever was the senior man in the Senate and dean of the El Paso delegation, and Braden was seeking election to a third term in the House.

The man who did not run was veteran Representative Norman Ohlson, Republican.

El Paso County received the three additional seats in the state assembly when the state was reapportioned in 1963 in accordance with a Constitutional Amendment adopted by the voters in 1962. That was ruled unconstitutional and so in hectic action last summer the state assembly twice more reapportioned the state to meet with the directive of the United States Supreme Court.

The reapportioning divided the counties into districts, which the Colorado Supreme Court has subsequently ruled is unconstitutional.

However all that comes out, the state did elect members to its assembly under the subdistricting plan which gave El Paso County five Representative Districts and three Senatorial Districts.

When the tickets were filled last summer, the Republicans fielded four new men and only veteran (Braden) in the House race and the Democrats had all beginners.

In the Senate race, the Republicans moved one man up (Lennox) and teamed a beginner with him. The Democrats had all new men.

When the three Democratic winners were announced, reporters had to go to the record books to find out when the county last had any Democrats in the assembly — it was in the early 1930s.

WILLIAM S. MARION

* * *

William S. Marion Died Here Monday

William S. Marion, 827 N. Royer St., died Monday at a local hospital. He had been a resident of Colorado Springs since 1946 and was a truck driver for the Collier Lumber Co.

Mr. Marion was born in Sweetwater, Mo., July 13, 1907. He was married in Neosho, Mo. May 9, 1925 and his wife, Mrs. Maggie Marion, of Colorado Springs, survives him. He is also survived by three daughters, Mrs. Eyelene Hacker, of New York, N.Y.; Mrs. Nadine Wilson and Mrs. Anetia Fontenot, both of Colorado Springs; four brothers, James O. Marion, Stark City, Mo.; Millard F. Marion, Mansfield, La.; J. M. Marion, Newtonia, Mo. and A. C. Marion, Stark City, Mo.; three sisters, Mrs. Nell Howes and Mrs. Mae Wood, Granby, Mo., and Mrs. Goldie Gripe, Santa Maria, Calif., and five grandchildren.

Funeral services will be held at 2 p.m. Thursday at Lehmberg Chapel, First Methodist Church. Dr. Ben F. Lehmberg will officiate. Burial will be in Memorial Gardens. The Chapel of Memories Mortuary has charge of arrangements.

Driver Fined $260 on Four Counts Monday

Dan LeRoy Robinson Jr., 27, 3629 W. Pikes Peak Ave. was fined a total of $260 and costs by Justice of the Peace James F. Quine Monday for driving while under the influence of intoxicating liquor, reckless driving, no operator's license and hit and run Nov. 30.

Other cases were Ray O. Estes, 47, 401 Burlington St., 57 miles per hour in a 45 zone and no operator's license Friday, $10 and costs.

Raymond Ray Storm, 19, 825 Swope Ave., careless driving Dec. 12, $10 and costs.

Glenn Morrison, 24, Tampa, Fla., careless driving Dec. 12, $10 and costs.

Carl Anton Maag, 46, 2115 W. Platte Ave., reckless driving Oct. 4, $100 and costs.

Paul Alires, 69, 1235 San Miguel St., violating the restrictions on his operator's license Dec. 27, $5 and costs.

Fred A. Zinn Jr., 23, 1611 S. Nevada Ave., 70 miles per hour in a 45 zone Dec. 26, $15 and costs.

Jeanne F. Ramey, 35, 2014 Warwick Lane, following too closely Saturday, $5 and costs.

Samuel L. Wagner Jr., 36, 2413 E. St. Vrain St., following too closely Friday, $5 and costs.

Bernard Frankel, 30, 3916 Azalea St., careless driving Saturday, $5 and costs.

Duane Harvey Bartlett, 39, 2009 S. Corona St., careless driving and failing to report an accident within 24 hours Dec. 12, $10 and costs.

Charles Edsall Ross, 31, 55 Old Stage Rd., careless driving May 17, $5 and costs.

Mark Windsor English, 16, 10 Parkview Lane, careless driving Friday, $5 and costs.

Vandals Damage Car Parked in Driveway

Vandals did $37 damage to a car parked in the driveway of a local residence between 5:30 p.m. Sudnay and 8:50 a.m. Monday, police reported.

Vernon C. Pebley, 711 E. High St., told police someone had broken a window out of his car and had damaged two rear view mirrors that were mounted on the car's front fenders. Pebley said the car was parked in the driveway beside his house.

LBJ Calls for Excise Tax Cuts; Medicare

(Continued From Page One)

son said, will be spelled out in special messages over the next six weeks.

A health message will come first, on Thursday. Then education, next Tuesday; immigration, two days later; space and foreign aid, before the inauguration on Jan. 20.

The one real surprise was Johnson's hope, mentioned almost casually in an early paragraph, that the new leaders of the Soviet Union will "visit America so they can learn about this country at first hand."

There wasn't a ripple of applause at that. The loudest outburst came when the President vowed to keep this nation's 10-year-old pledge to keep on waging the fight in South Viet Nam.

Nevertheless, Johnson handed his democratic supporters a load of legislation heavy enough to burden them for months to come, and gave the GOP forces plenty of targets to shoot at as House and Senate squared away for the new session.

The President called for:

— A substantial excise tax cut this year. Officials said he means about $1.5 billion. His problem may be to prevent the eager Congress from voting something much bigger.

— Medical care for the aged under Social Security, and larger old age pensions. Snagged in last year's session-end jam, winners in 1965, although perhaps in modified form.

— A $1.5-billion education program including funds for public schools "serving low income families" and aid for pupils in both public and private schools. Johnson did not explain how he hopes to dodge the parochial school issue on which earlier aid plans have foundered.

— A doubling of this year's $784-million attack on poverty.

— Elimination of "every remaining obstacle to the right and opportunity to vote." This upset predictions that Johnson would not seek new civil rights legislation in this session. After the speech, Sen. Richard Russell, D-Ga., said he knows the President has plans for a new bill to clinch Negroes' voting rights.

— Streamlining of the tax-writing machinery of Congress, so that a quick, temporary income tax cut could be enacted if a recession threatened. Johnson emphasized that this was merely precautionary, since no recession looms; instead, all signs point to continued "flourishing of the economy," he said.

— Also, a massive attack on disease; a "regional recovery program;" extension of minimum wage coverage to two million more workers; studies of high-speed rail transportation between cities; a nation-wide beautification and antipollution drive; an attack on big-city problems, starting with creation of a new Cabinet-rank department of housing and urban development — a proposal Congress has rejected repeatedly.

All this and much more will be done, Johnson promised, within a spending schedule that will keep the prosperity wave rolling and at the same time move the government closer to "a balanced budget in a balanced economy."

There was no promise that the fiscal 1966 budget, due to reach Congress in two weeks, will be held below $100 billion. Many legislators have indicated they will be disappointed if Johnson fails to whittle down the agency requests, which originally totaled $108.5 billion, to a level somewhere under the $100 billion mark.

The House and Senate Democratic leaders, who bear responsibility for seeing the program through, liked it.

"Attainable goals . . . which all Americans can understand and appreciate, said Senate Democratic Leader Mike Mansfield of Montana. "I predict the achievements . . . will be monumental, said Rep. Carl Albert of Oklahoma, the House Democratic leader.

Key committee chairmen were brimming with optimism. "I think were on a mind to give him anything he wants, said Rep. William L. Dawson, D-Ill., whose Government Operations Committee will handle housing and urban problems.

Fair Employment Ordinance Ruled Unconstitutional

(Continued From Page One)

tion for the Archdiocese of Omaha.

League of B'nai B'rith.

— The Anti-Defamation League of B'nai B'rith.

— The Omaha Central Labor Union.

— The Nebraska AFL-CIO.

— The United Packinghouse Workers.

The Nebraska high court in no way ruled in favor of or against the spirit of the FEP ordinance as it struck it down.

The courst said that Omaha overstepped its bounds when it entered a field of law making that belongs to the state.

The court ruled that the state legislature has pre-empted the field of fair employment practices legislation and has not delegated its power to permit the city council of Omaha or any other city in Nebraska to legislate in that field.

In the opinion handed down by the court, it was stated:

"The power relating to labor relations and practices and civil rights lies in the state, and such matters are of state wide concern and not of local concern nor municipal government concern."

The action of the high court was not a surprise to the legal staff of the city.

The Omaha City Council adopted the now outlawed FEP ordinance in February 1962 on a 4-3 vote despite the advice of its own legal advisers who said at that time that the city did not have the authority to do so.

Deputy City Atty. Frederick A. Brown, in a memorandum sent to the city council before the vote on the ordinance said that the city "does not possess the power and authority to adopt an ordinance dealing with fair employment practices."

The ordinance aimed at preventing discrimination because of race, religions, color or creed by employers, employment agencies or labor unions.

It set up a Human Relations Board as an investigative arm and established fines up to $500 and-or jail sentences up to six months for persons convicted of violating the ordinance.

In August 1963, the criminal clause of the ordinance was ruled unconstitutional in a district court decision. But District Judge John Murphy, who threw out the criminal section, held that the city had the authority to set out unfair practices and appoint a Human Relations Board to consider complaints.

The ordinance made it unlawful for an employer of more than three persons, except nonprofit social clubs, fraternities, charitable, educational or religious groups from discriminating on the basis of race, religious creed, color, national origin or ancestry.

In addition to ruling that the city had no right to write municipal codes dealing with FEP because that is a state function, the court pointed out also that at this time the state apparently does not want such a law on its books.

The high court ruling stated:

"On three occasions the legislature of this state has refused to pass fair employment practices legislation.

"The action by the legislature is tantamount to a declaration by it that, although it controls labor-management relations and employment relations, it does not, at least to the present time, desire to legislate with respect to discrimination because of race, creed, or colo in private employment."

Clifton Batchelder, president of the U.S. Book Co., was elected to the state legislature in the general election in November. Nebraska is the only state in the union with only one house in its legislature.

Batchelder said he will oppose any efforts in the legislature to pass FEP legislation when the assembly meets.

The Civil Rights Law adopted last year by Congress provides for federal enforcement in states which don't have civil rights legislation.

Batchelder said, "I feel that's adequate. The taxpayers are paying anyway for FEP enforcement on the national level. I see no reason to diplicate it. It would mean additional people and additional payrolls.

John E. Tate Jr., executive vice presidence and secretary of the Midwest Employers Council said that the Supreme Court decision opinion agrees precisely with the briefs submitted in opposition to the ordinance.

"It is time that city officials paid attention to their own legal staff when it is asked for advice in these areas," he said.

He added, "I think it is most unfair for everybody concerned, including Negroes, that they have tried to substitute feelings for law. If city government itself is to have respect, it must operate within the confines and delineations of law."

Preston Declared Innocent of Murder Charge

(Continued From Page One)

I warned him not to squeeze me as the hammer was back on the gun and I could not hold it.

"He squeezed me and the gun went off. I smashed him in the face with my hook, (Preston only has one hand) and he chased me and knocked the light out of my hand. I said 'you'd better wait, the sheriff wants you,' and he said 'go to hell' and then drove off."

Deputy District Attorney Bob Russel read to the court the dead man's FBI record which listed several convictions for burglary and car theft. The district attorney's office also stated that although the defendant was charged with first degree murder he was innocent and that it was for his own protection under the double jeopardy laws that the trial was being held.

Testimony was also given by Deputy Sheriff Woodrow Littrell. Littrell said a pickup for the car containing Orin was put out and that it was found some time later with the suspect in it still living.

Orin was taken to the hospital where he died a few hours later.

Counsel for the defense Gordon Cooper then asked for a directed verdict of acquittal and the state confessed the motion. Judge G. Russell Miller then ordered the jury to bring in an acquittal.

$3.1 Million Pipeline Is Being Sought

(Continued From Page One)

Club Building.

Its main headquarters is listed as Tula, Okla.

A map of the tentative route of the pipeline indicates it would be slightly to the east of Interstate 25, but no exact locations are shown. The application does not claim the company actually owns the right of way or property for the terminals. It estimates a right of way cost of $185,600 and $188,100 for construction of a pumping station and booster pumps.

The application says that "adequate loading facilities will be provided at the Pueblo and Colorado Springs terminals."

It states that transportation of petroleum products via the pipeline would be cheaper than by present methods of transportation.

The application estimates the Colorado Springs area uses 4,420 barrels of gasoline daily and the Pueblo area 4,875, that Colorado Springs uses 540 barrels of distillate fuel oil and that the Pueblo area used 620 barrels.

The pipeline would have an initial capacity of 17,500 barrels a day, the application says, and this could be increased by additional pumping capacity.

Burglary Counts Filed Against Local Youths

Charges of burglary and conspiracy were filed aginst David Russell Strohm, 18, 620 W. Colorado Ave., and David Charles Jones, 19, 907 N. Corona St. in District Court Monday.

They are alleged to have broken into the Paint Supply Co. Inc., 113 E. Bijou St. Friday and conspired together to commit the felony.

According to a police report they are also involved in the burglaries of the Stewart Photo Service, 121 N. Tejon St., Nicholson's Studio, 117 N. Tejon St., and Blick's Sporting Goous Co., 119 N. Tejon St.

The pair were found hiding behind a screen door at whetston Shoes, 123 N. Tejon St. in the small hours of Jan. 1. The report said they told police officers they "were waiting for their girl friends."

Penrose Will Start Parent Classes Here

Penrose Hospitals first series of parent classes begins Jan. 13 and runs through Feb. 17.

Each series has six classes that include films and informal discussions relating to the care of mother before, during and after delliery.

Classes are held at 7:30 p.m. in the Doctor's Assembly Room. For further information call the hospital's maternity department 635-8611, Ext. 4332.

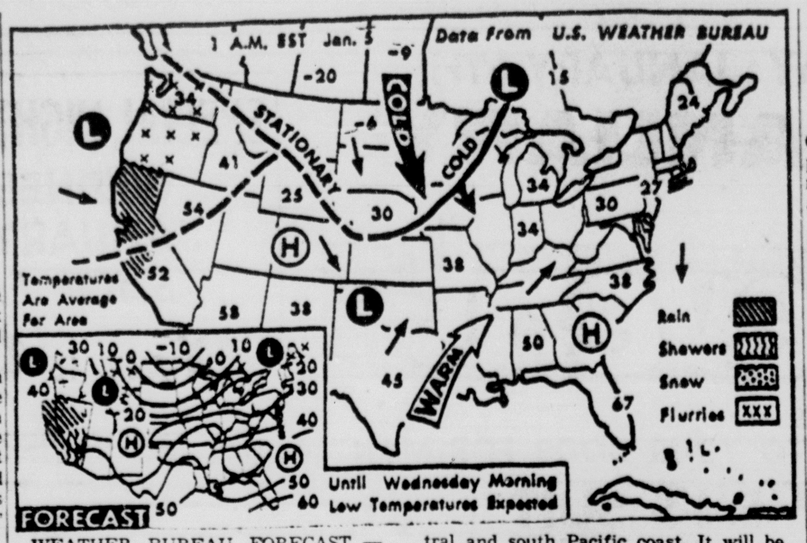

WEATHER BUREAU FORECAST — Snow flurries are predicted Tonight in the northwest Pacific, the northern Plateau, the western Lakes area and northern New England, with rain in the central and south Pacific coast. It will be colder from the north and central Plains to the Lakes area and warmer in the northwest and from the southern Plains to the east coast. (AP Wirephoto Maps)

Mrs. Emma Teats Died Monday at Local Hospital

Mrs. Emma E. Teats, of 1915 N. Tejon St., widow of George O. Teats, prominent Colorado Springs contractor, died Monday at a local hospital. She had been a resident of Colorado Springs since 1935 and was a member of the First Presbyterian Church, in which she was active in the various church organizations. She was a member of the Daughters of American Colonists, Daughters of the Revolution, Zebulon Pike Chapter; a member of the SS Club, and of the Knife and Fork Club.

Mrs. Teats was born Jan. 7, 1889, in Hubbell, Neb. She and Mr. Teats were married on Christmas Day, 1909, in Manzanola, Colo. He died in May, 1963. She is survived by two sons, George W. Teats, of Madison, Wis., and Harold S. Teats, of Colorado Springs; three daughters, Mrs. Franklin Harbison, Colorado Springs; Mrs. Donald Cohu, Pueblo and Mrs. Mathias Sherer, Salina, Kan., 11 grandchildren, 13 great-grandchildren, and a sister, Mrs. D. S. Woodard, Alamosa, Colo.

Funeral services will be held at 11 a.m. Friday at the First Presbyterian Church. Dr. Howard E. Hansen will officiate. Burial will be in Rocky Ford, Colo. The Law Mortuary has charge of arrangements.

News Briefs and Announcements

DISABLED AMERICAN VETERANS — Regular meetings of Zebulon Pike Chapter No. 1, Disabled American Veterans; and of the Auxiliary, will be held at 8 p.m. Thursday at Carpenters Hall, 9 E. Costilla St.

KIWANIS — James D. Maul, physical director, Colorado Springs YMCA, will address the 12:15 p.m. Wednesday meeting of the Colorado Springs Kiwanis Club at the Acacia Hotel. Maul attended the 1964 Olympic in Tokyo and the World Consultation on physical education sponsored every four years at the site of the Olympic Games by the World Alliance of YMCAs.

WALTON BANQUET — The Izaak Walton League will hold its annual banquet and installation of officers at 6:30 p.m. Jan. 9 at the Palmer House. The public is invited to attend. Tickets may be purchased at Blicks Sporting Goods, Suter's House of Guns, Tejon Photo Co., or by calling Lyle Troth at 632-2488.

TRAP SHOOT MEET — The Colorado Springs chapter of the Izaak Walton League will host the Aurora Sportsman chapter at a trap shoot meet to be held a 1 p.m. Jan. 10 at the Izaak Walton Range on Templeton Gap Rd. It will be a shoulder to shoulder 4 team member match. Spectators are welcome.

FRIGIDAIRE Appliances and maple furniture at Burlews. 410-412 South Tejon Street.

Girls Tell Police That Man Exposed Himself

A man described as 25 to 30 years old exposed himself to two small girls at approximately 12 p.m. Monday in the 200 block of E. Mill Street, police reported.

Police said the girls, who were on their way home from school, were both seven years old. The girls said the man was young, had light hair, and was wearing a black and red waist length jacket.

Red Supply Lines in Viet Nam Are Photographed

(Continued From Page One)

crews are accompanied by jet fighter escorts when they fly over the remote mountains and jungle, some of the most rugged country in Southeast Asia.

The twin-engine Vigilantes, capable of twice the speed of sound, cross the coast over South Viet Nam, turn into Laos through the Laotian panhandle between Thailand and South Viet Nam, then head north and northwest to their target areas.

"For us it's a strange side of the war," Werner said. "So far none of us have been shot at, but we may look up tomorrow and see the MIGs coming in on us.

"It's hard to believe there is a war on the Plaine des Jarres, or in Viet Nam for that matter. The Plaine and the countryside in Laos and Viet Nam look so peaceful from the air."

Since the loss of several U.S. aircraft in the Plaine des Jarres region, the reconnaissance jets fly above the effective range of ground fire from small weapons.

The Vigilantes have powerful strobe lights mounted on their wings and also carry out night missions, trying to catch the movement of Communist troops and supplies toward battle areas in Laos and Viet Nam.

Lt. Cmdr. David R. Fall Jr., another Vigilante pilot, said night photography can be the most productive — and the most dangerous.

Fall and his photo-navigator, Lt. (jg) Stephen G. Ryan of Grand Rapids, Mich., have made repeated trips over the central Laos town of Tchepone, a Communist supply base.

"During the daytime it looks like a quiet town in Kansas," Fall said. "It certainly doesn't look like a fortress."

Night is the usual Communist time for moving men and materials to the Viet Cong guerrillas in South Viet Nam.

LBJ Prepared to Go to Russia; Invites Red Chiefs

(Continued From Page One)

arranged for some time this year.

The President also disclosed that he hopes to visit Western Europe and Latin America this year. White House officials said he is ready to accept an invitation from President Charles de Gaulle to visit France — despite differences on Atlantic alliance policy between France and the United States. It is expected that arrangements will be worked out for Johnson to visit also a number of other European countries, including Britain, West Germany and Italy.

The President did not specify any occasion for a visit to Latin America. Officials said he presumably means to go to South America, and it is understood that there has been some talk among Western Hemisphere governments of having an inter-American summit conference in Brazil in the spring.

Johnson set his invitation to the Russans in the context of a policy of dealing in different ways with different Communist countries.

He said in the foreign policy section of his State of the Union message that during the last four years — the years of the Kennedy and Johnson administrations — no new nation has become Communist and "the unity of the Communist empire has begun to crumble." The last was an evident reference to the Soviet Union's continuing dispute with Communist China.

"There is no longer a single threat," the President said. "There are many. They differ in intensity and danger. They require different attitudes and different answers.

"With the Soviet Union we seek peaceful understandings that can lessen the danger to freedom. . . . If we are to live together in peace we must come to know each other better."

Injuries Slight In Auto Mishap

A single - car accident early this morning resulted in injuries to one person, the state Patrol reported.

Ruben Contreras, 23, Ft. Carson, suffered contusions and abrasions at 3:30 a.m. today when his car left the road 10 miles south of Fountain.

The Patrol said Contreros, northbound on Highway 85-87, went off the left side of the road sideswiped a guard post, and snapped off three small trees alongside the road.

Contreras was released at the scene but his car, a 1956 model, had $150 damage and was a total loss, according to the patrol.

Visiting Minister Here For Activities

A representative of the world headquarters of Jehovah's Witnesses, located in Brooklyn, New York, Norman E. Walter will be visiting the Midway congregation of Jehovah's Witnesses for a special week of activity, according to Everett Pritts, presiding minister.

The purpose of Mr. Walter's visit is to organize the preaching work of Jehovah's Witnesses here in Colorado Springs, and to give assistance and counsel.

Besides his visit here in Colorado Springs, Walter is scheduled to visit 16 other congregations of Jehovah's Witnesses in southeast Colorado. Over 1000 ministers in this area will be assisted by Walter in their personal ministry.

The highlight of the week's activity will be a public Bible talk at 3 p.m., Sunday, on the subject, "Do All Religions Lead To Eternal Life?" This will be presented by Walter.

A personal invitation was extended by Pritts to all residents of Colorado Springs to attend all meetings held at the local Kingdom Hall, 1703 N. Cooper Street, during the special week of activity.

Pipeline Would Benefit Region, Officials Say

(Continued From Page One)

such establishment had been made.

"Probably no determination for a terminal site will be made until approval of the project is granted by the Colorado Public Utilities Commission," he said.

The Company has applied for the permit to construct the pipeline and terminal in both Colorado Springs and Pueblo areas, and Jerry Mahoney, secretary of the utilities commission, has set a public hearing for Jan. 20 to take place at the commission's hearing room in the state services building in Denver.

The pipeline company has reported that once approval is granted it could have the line in operation in a six-month period after the start of construction.

Opposition to the project is expected to be made by trucking firms, the sole suppliers at present of this type of fuel to the areas.

Soviets Plan to Provide Cyprus With Naval Force

(Continued From Page One)

Greek Cypriots have been equipped with tanks, armored cars, mortars, anti-aircraft, bazookas and automatic rifles.

The Turkish Cypriots have little more than small arms.

There is no lack of accurate intelligence on this ominous Russian weapons buildup. The arms are being transported by plane and freighter, and continous detailed intelligence reports are reaching White House, State Department and Pentagon authorities.

Illustrative is the latest regarding the Soviet freighter Nikolai Bourdenko, which arrived during the Christmas holiday carrying four tanks, 130 heavy trucks, and scores of crates of machineguns, rifles, small arms and ammunition.

This large shipment of battle gear was unloaded at Limassol, a port from which the so-called United Nations peacekeeping force is barred by Makarios.

INVITING RED ARMED MEDDLING

Significantly, soon after the Kremlin began its unhindered delivery of munitions to Makarios, it started pouring military equipment into Egypt and Algeria for transshipment to the leftist-led Congolese rebels.

Military intelligence authorities are firmly convinced there is a direct relation between these two war-breeding developments.

They contend that if President Johnson had sternly put his foot down and proclaimed determination to forcibly block, if necessary, a Soviet military buildup on strategic Cyprus, the so-called Congolese rebellion would not have erupted.

The President's failure to act decisively, it is maintained, was viewed by the Reds as a clear sign of "weakness" and an open invitation to meddle menacingly not only in Cyprus and the Congo, but throughout the turbulent Middle East and Africa, as they are doing increasingly.

That's why intelligence authorities are strongly warning of the urgent need to crack down on the Komars and flatly block their reaching Makarios.

Intelligence now has the gravest misgivings regarding him.

A Soviet KGB (secret police) official is definitely known to be a member of Makarios's staff. Also, Russian-speaking "technicians" have arrived in Cyprus, indicating that an advance group of Soviet military instructors may already be on the island.

Further, Makarios is displaying an increasingly pro-Communist and "anti-imperialist" alignment. Lately, he has issued a number of such statements, among them a vigorous support of the Congo rebels.

McGeorge Bundy, special White House foreign affairs adviser, has apparently been put in charge of formulating administration policy regarding Cyprus. The one-time Harvard dean, who was appointed to his job by the late President Kennedy, not only convenes all interagency meetings on this dynamite-loaded issue, but presides over them — with a tight rein.

A possible clue to the President's eventual decision concerning the Komar PT boats is Bundy's emphatic refusal to permit any discussion in these policy conferences on "contingency planning" — that is, preparations for possible forceful action.

Throughout the deliberations Bundy's only directive has been to continue obtaining intelligence regarding the Soviet weapons build-up and other developments on Cyprus.

RED LIMBO

Former Premier Khrushchev is in good health, restricted to his apartment and under constant surveillance, and is receiving the equivalent of an $11,000-a-year pension.

That's what Yugoslav President Tito told Senator J. William Fulbright, D-Ark., chairman of the Foreign Relations Committee, during his recent Belgrade visit.

In talks with Foreign Relations committeemen, Fulbright is relating that Tito expressed no views on Khrushchev's final fate. He indicated he was in no position to comment on whether the one-time Soviet ruler would or wouldn't be tried.

But Tito had an emphatic opinion about one subject. He strongly urged Fulbright to advise President Johnson to "help us get rid of Tshombe in the Congo."

If Vice President-elect Hubert Humphrey is designated to preside over the Senate Democratic caucus, someone other than Floor Leader Mike Mansfield, Mont., will have to propose it.

That's what he is telling inquiring Democratic senators. Following is Mansfield's explanation:

'I don't want to go through another fight like the one we had in 1961 when I proposed that Lyndon Johnson, then the Vice President, be named to preside over our caucus. There are still hard feelings about that. My motion was approved, but 17 senators voted against it, and I haven't forgotten that.

"Personally, I have no objection to Humphrey presiding at the caucuses. But I'm not going to take the lead in proposing that. Someone else is going to have to do it if it's going to be done."

The Vice President-elect is known to be very eager to assume this function—which President Johnson performed until he entered the White House. Close Senate associates of Humphrey are quietly taking soundings on his prospects, but they are still conjectural.

(Distributed 1965, by The Hall Syndicate, Inc.)
(All Rights Reserved)

El Paso County Sends Freshmen To Legislature

(Continued From Page One)

miracle answers for the problem.

Here is the lineup for the county:

In the House, three Republicans and two Democrats. The House is controlled this year by the Democrats, 43-22. The representatives are:

19th District — James S. La Haye. Democrat.

20th District — Harrie E. Hart, Republican.

21st District — Don Brinton, Democrat.

22nd District — Theodore R. Schubert, Republican.

23rd District — George E. Jackson, Republican.

Every one of them is new to the assembly. Hart had previous governmental experience as secretary to Gov. John A. Love. None of the others have previously held public office. All were elected in the November general election.

In the Senate, the county has two Republicans and one Democrat. The Republicans control the Senate 20-15. The senators are:

10th State Senators District—Lawrence Skiffington, Republican. He was not up for election in November. He has been in the Senate since 1955.

11th State Senators District — John J. Donlon, Democrat.

12th State Senators District—William O. Lennox, Republican.

Both Donlon and Lennox were elected to four-year terms in the fall election. This is the first time in public office for Donlon. Lennox served seven terms (14 years) in the House. He entered the House in 1950 with Skiffington, who moved up to the Senate after two House terms.

Of the five-man delegation that represented the county in the legislature in 1963 and 1964, two were defeated in the November election, one chose not to run, one (Lennox) was elected to the other house, and one (Skiffington) did not have to run.

The two defeated Republicans were Sen. Vernon Cheever, who lost to Donlon, and James A. Braden, who lost to La Haye. Cheever was the senior man in the Senate and dean of the El Paso delegation, and Braden was seeking election to a third term in the House.

The man who did not run was veteran Representative Norman Ohlson, Republican.

El Paso County received the three additional seats in the state assembly when the state was reapportioned in 1963 in accordance with a Constitutional Amendment adopted by the voters in 1962. That was ruled unconstitutional and so in hectic action last summer the state assembly twice more reapportioned the state to meet with the directive of the United States Supreme Court.

The reapportioning divided the counties into districts, which the Colorado Supreme Court has subsequently ruled is unconstitutional.

However all that comes out, the state did elect members to its assembly under the subdistricting plan which gave El Paso County five Representative Districts and three Senatorial Districts.

When the tickets were filled last summer, the Republicans fielded four new men and only veteran (Braden) in the House race and the Democrats had all beginners.

In the Senate race, the Republicans moved one man up (Lennox) and teamed a beginner with him. The Democrats had all new men.

When the three Democratic winners were announced, reporters had to go to the record books to find out when the county last had any Democrats in the assembly — it was in the early 1930s.

WILLIAM S. MARION

* * *

William S. Marion Died Here Monday

William S. Marion, 827 N. Royer St., died Monday at a local hospital. He had been a resident of Colorado Springs since 1946 and was a truck driver for the Collier Lumber Co.

Mr. Marion was born in Sweetwater, Mo., July 13, 1907. He was married in Neosho, Mo. May 9, 1925 and his wife, Mrs. Maggie Marion, of Colorado Springs, survives him. He is also survived by three daughters, Mrs. Eyelene Hacker, of New York, N.Y.; Mrs. Nadine Wilson and Mrs. Anetia Fontenot, both of Colorado Springs; four brothers, James O. Marion, Stark City, Mo.; Millard F. Marion, Mansfield, La.; J. M. Marion, Newtonia, Mo. and A. C. Marion, Stark City, Mo.; three sisters, Mrs. Nell Howes and Mrs. Mae Wood, Granby, Mo., and Mrs. Goldie Gripe, Santa Maria, Calif., and five grandchildren.

Funeral services will be held at 2 p.m. Thursday at Lehmberg Chapel, First Methodist Church. Dr. Ben F. Lehmberg will officiate. Burial will be in Memorial Gardens. The Chapel of Memories Mortuary has charge of arrangements.

Driver Fined $260 on Four Counts Monday

Dan LeRoy Robinson Jr., 27, 3629 W. Pikes Peak Ave. was fined a total of $260 and costs by Justice of the Peace James F. Quine Monday for driving while under the influence of intoxicating liquor, reckless driving, no operator's license and hit and run Nov. 30.

Other cases were Ray O. Estes, 47, 401 Burlington St., 57 miles per hour in a 45 zone and no operator's license Friday, $10 and costs.

Raymond Ray Storm, 19, 825 Swope Ave., careless driving Dec. 12, $10 and costs.

Glenn Morrison, 24, Tampa, Fla., careless driving Dec. 12, $10 and costs.

Carl Anton Maag, 46, 2115 W. Platte Ave., reckless driving Oct. 4, $100 and costs.

Paul Alires, 69, 1235 San Miguel St., violating the restrictions on his operator's license Dec. 27, $5 and costs.

Fred A. Zinn Jr., 23, 1611 S. Nevada Ave., 70 miles per hour in a 45 zone Dec. 26, $15 and costs.

Jeanne F. Ramey, 35, 2014 Warwick Lane, following too closely Saturday, $5 and costs.

Samuel L. Wagner Jr., 36, 2413 E. St. Vrain St., following too closely Friday, $5 and costs.

Bernard Frankel, 30, 3916 Azalea St., careless driving Saturday, $5 and costs.

Duane Harvey Bartlett, 39, 2009 S. Corona St., careless driving and failing to report an accident within 24 hours Dec. 12, $10 and costs.

Charles Edsall Ross, 31, 55 Old Stage Rd., careless driving May 17, $5 and costs.

Mark Windsor English, 16, 10 Parkview Lane, careless driving Friday, $5 and costs.

Vandals Damage Car Parked in Driveway

Vandals did $37 damage to a car parked in the driveway of a local residence between 5:30 p.m. Sudnay and 8:50 a.m. Monday, police reported.

Vernon C. Pebley, 711 E. High St., told police someone had broken a window out of his car and had damaged two rear view mirrors that were mounted on the car's front fenders. Pebley said the car was parked in the driveway beside his house.

LBJ Calls for Excise Tax Cuts; Medicare

(Continued From Page One)

son said, will be spelled out in special messages over the next six weeks.

A health message will come first, on Thursday. Then education, next Tuesday; immigration, two days later; space and foreign aid, before the inauguration on Jan. 20.

The one real surprise was Johnson's hope, mentioned almost casually in an early paragraph, that the new leaders of the Soviet Union will "visit America so they can learn about this country at first hand."

There wasn't a ripple of applause at that. The loudest outburst came when the President vowed to keep this nation's 10-year-old pledge to keep on waging the fight in South Viet Nam.

Nevertheless, Johnson handed his democratic supporters a load of legislation heavy enough to burden them for months to come, and gave the GOP forces plenty of targets to shoot at as House and Senate squared away for the new session.

The President called for:

— A substantial excise tax cut this year. Officials said he means about $1.5 billion. His problem may be to prevent the eager Congress from voting something much bigger.

— Medical care for the aged under Social Security, and larger old age pensions. Snagged in last year's session-end jam, winners in 1965, although perhaps in modified form.

— A $1.5-billion education program including funds for public schools "serving low income families" and aid for pupils in both public and private schools. Johnson did not explain how he hopes to dodge the parochial school issue on which earlier aid plans have foundered.

— A doubling of this year's $784-million attack on poverty.

— Elimination of "every remaining obstacle to the right and opportunity to vote." This upset predictions that Johnson would not seek new civil rights legislation in this session. After the speech, Sen. Richard Russell, D-Ga., said he knows the President has plans for a new bill to clinch Negroes' voting rights.

— Streamlining of the tax-writing machinery of Congress, so that a quick, temporary income tax cut could be enacted if a recession threatened. Johnson emphasized that this was merely precautionary, since no recession looms; instead, all signs point to continued "flourishing of the economy," he said.

— Also, a massive attack on disease; a "regional recovery program;" extension of minimum wage coverage to two million more workers; studies of high-speed rail transportation between cities; a nation-wide beautification and antipollution drive; an attack on big-city problems, starting with creation of a new Cabinet-rank department of housing and urban development — a proposal Congress has rejected repeatedly.

All this and much more will be done, Johnson promised, within a spending schedule that will keep the prosperity wave rolling and at the same time move the government closer to "a balanced budget in a balanced economy."

There was no promise that the fiscal 1966 budget, due to reach Congress in two weeks, will be held below $100 billion. Many legislators have indicated they will be disappointed if Johnson fails to whittle down the agency requests, which originally totaled $108.5 billion, to a level somewhere under the $100 billion mark.

The House and Senate Democratic leaders, who bear responsibility for seeing the program through, liked it.

"Attainable goals . . . which all Americans can understand and appreciate, said Senate Democratic Leader Mike Mansfield of Montana. "I predict the achievements . . . will be monumental, said Rep. Carl Albert of Oklahoma, the House Democratic leader.

Key committee chairmen were brimming with optimism. "I think were on a mind to give him anything he wants, said Rep. William L. Dawson, D-Ill., whose Government Operations Committee will handle housing and urban problems.

Fair Employment Ordinance Ruled Unconstitutional

(Continued From Page One)

tion for the Archdiocese of Omaha.

League of B'nai B'rith.

— The Anti-Defamation League of B'nai B'rith.

— The Omaha Central Labor Union.

— The Nebraska AFL-CIO.

— The United Packinghouse Workers.

The Nebraska high court in no way ruled in favor of or against the spirit of the FEP ordinance as it struck it down.

The courst said that Omaha overstepped its bounds when it entered a field of law making that belongs to the state.

The court ruled that the state legislature has pre-empted the field of fair employment practices legislation and has not delegated its power to permit the city council of Omaha or any other city in Nebraska to legislate in that field.

In the opinion handed down by the court, it was stated:

"The power relating to labor relations and practices and civil rights lies in the state, and such matters are of state wide concern and not of local concern nor municipal government concern."

The action of the high court was not a surprise to the legal staff of the city.

The Omaha City Council adopted the now outlawed FEP ordinance in February 1962 on a 4-3 vote despite the advice of its own legal advisers who said at that time that the city did not have the authority to do so.

Deputy City Atty. Frederick A. Brown, in a memorandum sent to the city council before the vote on the ordinance said that the city "does not possess the power and authority to adopt an ordinance dealing with fair employment practices."

The ordinance aimed at preventing discrimination because of race, religions, color or creed by employers, employment agencies or labor unions.

It set up a Human Relations Board as an investigative arm and established fines up to $500 and-or jail sentences up to six months for persons convicted of violating the ordinance.

In August 1963, the criminal clause of the ordinance was ruled unconstitutional in a district court decision. But District Judge John Murphy, who threw out the criminal section, held that the city had the authority to set out unfair practices and appoint a Human Relations Board to consider complaints.

The ordinance made it unlawful for an employer of more than three persons, except nonprofit social clubs, fraternities, charitable, educational or religious groups from discriminating on the basis of race, religious creed, color, national origin or ancestry.

In addition to ruling that the city had no right to write municipal codes dealing with FEP because that is a state function, the court pointed out also that at this time the state apparently does not want such a law on its books.

The high court ruling stated:

"On three occasions the legislature of this state has refused to pass fair employment practices legislation.

"The action by the legislature is tantamount to a declaration by it that, although it controls labor-management relations and employment relations, it does not, at least to the present time, desire to legislate with respect to discrimination because of race, creed, or colo in private employment."

Clifton Batchelder, president of the U.S. Book Co., was elected to the state legislature in the general election in November. Nebraska is the only state in the union with only one house in its legislature.

Batchelder said he will oppose any efforts in the legislature to pass FEP legislation when the assembly meets.

The Civil Rights Law adopted last year by Congress provides for federal enforcement in states which don't have civil rights legislation.

Batchelder said, "I feel that's adequate. The taxpayers are paying anyway for FEP enforcement on the national level. I see no reason to diplicate it. It would mean additional people and additional payrolls.

John E. Tate Jr., executive vice presidence and secretary of the Midwest Employers Council said that the Supreme Court decision opinion agrees precisely with the briefs submitted in opposition to the ordinance.

"It is time that city officials paid attention to their own legal staff when it is asked for advice in these areas," he said.

He added, "I think it is most unfair for everybody concerned, including Negroes, that they have tried to substitute feelings for law. If city government itself is to have respect, it must operate within the confines and delinestions of law."

[redacted]

WORRY CLINIC

By George W. Crane, M.D.,Ph.D.

Clara is like millions of women WHO FEAR THE MENOE. But they often are guilty of using that bugaboo as a red herring to disguise their indolence about dieting. Girls, you can't feel like a sports roadster with the chassis of a truck! So study this case and send for the Dieting Booklet below.

CASE U-473: Clara G., aged 39, is moody and despondent.

"Dr. Crane," she lamented, "I feel old and on the shelf.

"So I sit around the house by the hour and cry my eyes out.

"My husband then gets cross and scolds me, so that makes me feel even worse.

"Am I just having the 'change of life' a little earlier than usual?

"What can I do to throw off these fits of the blues?"

"You can't be active and feel blue," runs an axiom of modern psychiatry.

So get going!

Make an agenda of your daily duties so you can increase your output of household chores.

Then, if you have surplus time, develop some hobbies to occupy your salvaged time.

But Clara is like millions of women who have added too much poundage since their wedding day.

For Clara now tips the scales at 168, though she is only 5' 4" and small boned.

"Clara," I replied, "you can't feel like a sports roadster with the chassis of a truck!"

Obviously, that was blunt and shocking, but when we doctors are dealing with weeping patients who are almost hysterical, a shock may often snap them out of their self-pity.

* * *

"You probably were slender and quite pretty when you were a bride, weren't you?" I added.

"How much did you weigh then?"

And she admitted that she boasted a weight of only 118 at that time, which means she has added an extra 50 pounds.

One of the chief causes of menopausal upsets is this fear of losing one's youth.

It is thus nostalgia (homesickness) for our teen-age thrills that causes much of the upset in women (and men) after the age of 40.

But we can still feel young and also look more like a teenager if we just restore our bodily chassis to its youthful streamlined shape.

For the sexual menopause should not prevent a woman from being a thrilling and thrillable wife, so will you women PLEASE face up to reality?

Quit passing the buck to your menopause! Instead, start looking at your waistline.

For when a woman's waistline equals her bust measurement, she has the appearance of a good old motherly soul but not that of a siren!

And the underlying craving of menopausal females is to appear like a seductive siren though they are fat and forty!

Wives, do you waddle like a walrus? If your husband tries to revive some of the courtship emotions that have long been in cold storage, and thus pulls you down upon his knee, do you feel like a hippo?

If he takes you to a dance and starts to steer you across the ballroom floor, does he find that he is cavorting with an elephant?

Send for my medical booklet "How to Lose 10 Lbs. in 10 Days," enclosing a long stamped, return envelope, plus 20 cents and banish your menopausal blues!

(Always write to Dr. Crane in care of this newspaper, enclosing a long stamped, addressed envelope and 20 cents to cover typing and printing costs when you send for one of his booklets.)

(Copyright by The Hopkins Syndicate, Inc.)

MORE THAN PILGRIMS HAD

URBANA, Ill. (AP)—It's the second largest crop of turkeys in history, says Hugh Johnson, University of Illinois extension poultry science specialist.

This year's crop of turkeys is reported at 98.7 million birds.

COPENHAGEN —Denmark is producing more pharmaceuticals.

Western Public Land Laws to Be Put Into Effect

By JOHN KAMPS
Associated Press Writer

WASHINGTON (AP) — Steps are being taken to implement potentially historic laws affecting public lands of the West.

The steps were outlined in an interview by John A. Carver Jr., who recently was appointed to the No. 2 post in the Interior Department. The Idahoan was promoted to undersecretary from assistant secretary in charge of public lands.

Carver described as extremely important and most significant three 1964 laws which call for a study of public land laws, classification of public lands for multiple use and for the sale of surplus lands.

Moves to implement the bill authorizing a $4 million,, 4-year review of land laws include a $300,000 appropriation to get started and the appointment of Senate and House members to the commission which will do the job.

Presidential appointment of public members of the commission is expected soon. Within days after this, senior congressional members are expected to call a meeting of the commission to select a chairman and appoint a staff director, Carver said.

Senior members are Sen. Henry M. Jackson, D-Wash., and Rep. Wayne Aspinall, D-Colo., chairmen of Interior Committee which handle public land legislation.

When the commission has been created, Carver said, Liaison officers from the Interior, Agriculture and Army departments will be picked to work with the commission.

Carver said Interior officials worked overtime last week on proposed criteria to be circulated in the West for use in the classification of lands under the multiple use bill.

Hearings will be held before the criteria are approved, Carver added.

Regulations have been devised for the sale of surplus federal lands for industrial, residential, recreation and other uses, Carver said. The department is awaiting proposals from space-cramped cities and counties.

Carver said that Congress "has wisely done something really statesmanlike" by calling for a comprehensive modernization of archaic land laws "while at the same time permitting us to do our day-to-day work . . . trying to administer the lands to get maximum use, benefits and conservation."

The undersecretary said the review commission bill provides a real opportunity for improving the handling of public lands. Members of Congress on the commission will have a stake in any legislation to be offered on the recommendation of the commission, he said.

Changes also will be made in rules and regulations followed by government officials in the management of public lands. These should lessen future criticism by land users of actions by federal officials. Bureau of Land Management officials have been targets of considerable criticism.

"Like in paying taxes," Carver said, "it's not so much the laws that the people object to, but rather it's the way they are administered."

If rules and regulations—and the criteria on which they are based—can be devised with the consent of the users, there will be fewer complaints that officials are arbitrary, he added.

The new laws spell out procedures for the making of regulations governing the classification of lands and their uses. This will tighten up on changes in classification and withdrawal of lands from public use or for special use, according to Carver.

"The government should only do with land what the regulations say it has the right to do," he said. "We will say that we think this is a public purpose for which land should be used.

"Then if the people think that this is good, we will do it and we won't be called arbitrary or capricious," he added.

Steven Crumpler Comes in Twos

HOUSTON (UPI) — "Steven Crumpler" is not exactly a name *you would find* repeated often in any directory. But Mrs. Leone Hurlburt was on her job one day as kindergarten teacher at Park Place Elementary School when a school employe entered with a new student—Steven Crumpler.

"I already have a Steven Crumpler," Mrs. Hurlburt moaned. The class can keep them straight by the middle name. One is Steven Edward Crumpler and the other is Steven Ray Crumpler.

"It might be a good idea after this to steer clear of farmers' yards!"

Earlier Marriages 'Medical Problem'

ST. LOUIS (UPI) — The St. Louis Health Department feels the trend toward earlier marriages has created "a real medical problem."

"The vast majority of first babies are now born to women still in their teens," said a health department spokesman. The trouble, he said, is that teen-age girls have the "poorest nutritional status of any group in our society, with the possible exception of the very elderly."

For Want Ads — Dial 632-4641.

For the Deal on Maytag Check Hatch's Last!

Giant trade in allowances also made on Maytag washers and dryers. Remember 6 months no interest or carrying charges or no down payment and 3 years to pay at Hatch's, 28 S. Tejon. adv.

Johnson Turns Attention to Special Message

By FRANK CORMIER

WASHINGTON (AP) — President Johnson turned his attention today to the preparation of special messages to Congress asking for a big new education program, a substantial cut in excise taxes, expanded efforts to fight poverty and disease and new civil rights legislation.

All these items — plus a suprise bid for an American visit by the new leaders of the Soviet Union — were dealt with in broad terms Monday night in Johnsons State of the Union message to Congress and the nation.

Now comes work on detailed follow-up messages, the first of which, this Thursday, will spell out Johnson's call for "a massive attack on crippling and killing diseases.

Normally, presidents wait until after Inauguration Day to start dispatching special messages. White House associates said Johnson wants the legislators to get an early start on his many-sided programs.

The State of the Union message urged this as the time to give increased attention to problems at home. But it dealt, too, with a suggestion that leaders of the Soviet Union visit the United States. And Johnson slipped in announcements that he wants to travel to Europe and Latin America this year.

LEOPOLDVILLE — Few consumer goods industries can now meet demand in the Congo.

TV Rentals
$3 Per Week
Payments Can Apply to Purchase
TV Specialists
330 N. Tejon 633-8229

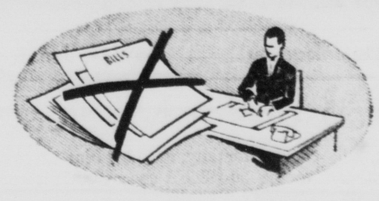

Banish bill bother . . . the easy way

Bills piling up? Cross them out with a Bill Paying Loan from us. Then, start fresh . . . pay only one easy installment each month to take care of all debts, protect your credit rating, too. When you see us for a loan, service is fast, confidential.

Colorado Springs Finance Corp.
Bill Wilson, Manager
HOME OWNED • FINANCIALLY SOUND
215 E. PLATTE 636-3381
Hours: 9 to 6 Daily • 9 to 12 Saturday

FURTHER REDUCTIONS!
Semi-Annual Clearance Sale
FAMOUS NAME SHOES

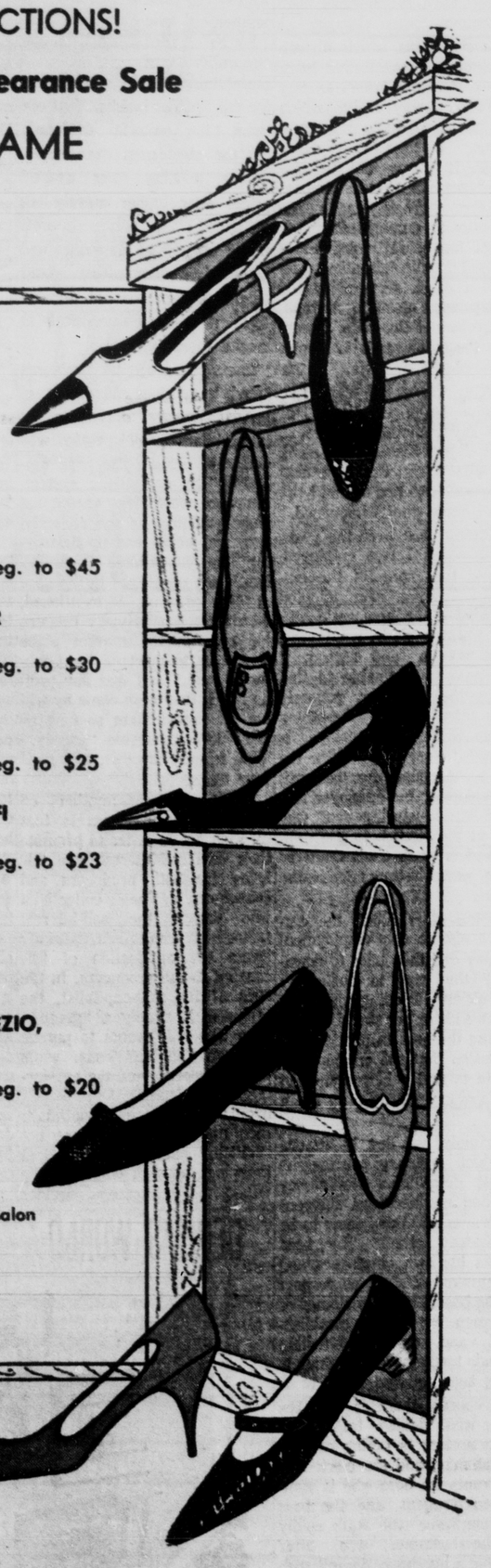

Dress and Tailored
DAVID EVINS
HERBERT LEVINE
$19.99 reg. to $45
ANDREW GELLER
$15.99 reg. to $30
CUSTOMCRAFT
$12.99 reg. to $25
GAMINS, AMALFI
$11.99 reg. to $23
Young Manner
GEPPETTO, CAPEZIO, AD LIB
$9.99 reg. to $20
Designer Shoe Salon
Third Floor
Casuals and Flats **$7.90** reg. to $14

a Dress... a Bag... and a Country Print
$23 complete

Toss winter doldrums in this little tote bag . . . and take off in our matching print satin-weave cottons . . . full skirted and full of the joys of spring! **Country Cupboard,** natural with multi spice print . . . Italian collar, button to waist. **Bird Watchers,** gay colors on natural . . . Bermuda collar . . . button to waist. **Peaches and Pears,** yellow with orange, or bright pink with green . . . cardigan collar, button-all-the-way-down. **Scenic Toils** (not pictured), blue or mocha Colonial figures on natural . . . Bermuda collar, button-down-the-front. Sizes 8 to 18 . . . charming idea . . . ours exclusively!

Young Manner Fashions: Second Floor

Cascade and Kiowa Open Daily 9:30 to 5:30 634-2881

WORRY CLINIC

By George W. Crane, M.D.,Ph.D.

Clara is like millions of women WHO FEAR THE MENOE. But they often are guilty of using that bugaboo as a red herring to disguise their indolence about dieting. Girls, you can't feel like a sports roadster with the chassis of a truck! So study this case and send for the Dieting Booklet below.

CASE U-473: Clara G., aged 39, is moody and despondent.

"Dr. Crane," she lamented, "I feel old and on the shelf.

"So I sit around the house by the hour and cry my eyes out.

"My husband then gets cross and scolds me, so that makes me feel even worse.

"Am I just having the 'change usual?

"What can I do to throw off of life' a little earlier than these fits of the blues?"

"You can't be active and feel blue," runs an axiom of modern psychiatry.

So get going!

Make an agenda of your daily duties so you can increase your output of household chores.

Then, if you have surplus time, develop some hobbies to occupy your salvaged time.

But Clara is like millions of women who have added too much poundage since their wedding day.

For Clara now tips the scales at 168, though she is only 5' 4" and small boned.

"Clara," I replied, "you can't feel like a sports roadster with the chassis of a truck!"

Obviously, that was blunt and shocking, but when we doctors are dealing with weeping patients who are almost hysterical, a shock may often snap them out of their self-pity.

* * *

"You probably were slender and quite pretty when you were a bride, weren't you?" I added.

"How much did you weigh then?"

And she admitted that she boasted a weight of only 118 at that time, which means she has added an extra 50 pounds.

One of the chief causes of menopausal upsets is this fear of losing one's youth.

It is thus nostalgia (homesickness) for our teen-age thrills that causes much of the upset in women (and men) after the age of 40.

But we can still feel young and also look more like a teenager if we just restore our bodily chassis to its youthful streamlined shape.

For the sexual menopause should not prevent a woman from being a thrilling and thrillable wife, so will you women PLEASE face up to reality?

Quit passing the buck to your menopause! Instead, start looking at your waistline.

For when a woman's waistline equals her bust measurement, she has the appearance of a good old motherly soul but not that of a siren!

And the underlying craving of menopausal females is to appear like a seductive siren though they are fat and forty!

Wives, do you waddle like a walrus? If your husband tries to revive some of the courtship emotions that have long been in cold storage, and thus pulls you down upon his knee, do you feel like a hippo?

If he takes you to a dance and starts to steer you across the ballroom floor, does he find that he is cavorting with an elephant?

Send for my medical booklet "How to Lose 10 Lbs. in 10 Days," enclosing a long stamped, return envelope, plus 20 cents and banish your menopausal blues!

(Always write to Dr. Crane in care of this newspaper, enclosing a long stamped, addressed envelope and 20 cents to cover typing and printing costs when you send for one of his booklets.)

(Copyright by The Hopkins Syndicate, Inc.)

MORE THAN PILGRIMS HAD

URBANA, Ill. (AP)—It's the second largest crop of turkeys in history, says Hugh Johnson, University of Illinois extension poultry science specialist.

This year's crop of turkeys is reported at 98.7 million birds.

COPENHAGEN —Denmark is producing more pharmaceuticals.

Western Public Land Laws to Be Put Into Effect

By JOHN KAMPS
Associated Press Writer

WASHINGTON (AP) — Steps are being taken to implement potentially historic laws affecting public lands of the West.

The steps were outlined in an interview by John A. Carver Jr., who recently was appointed to the No. 2 post in the Interior Department. The Idahoan was promoted to undersecretary from assistant secretary in charge of public lands.

Carver described as extremely important and most significant three 1964 laws which call for a study of public land laws, classification of public lands for multiple use and for the sale of surplus lands.

Moves to implement the bill authorizing a $4 million,, 4-year review of land laws include a $300,000 appropriation to get started and the appointment of Senate and House members to the commission which will do the job.

Presidential appointment of public members of the commission is expected soon. Within days after this, senior congressional members are expected to call a meeting of the commission to select a chairman and appoint a staff director, Carver said.

Senior members are Sen. Henry M. Jackson, D-Wash., and Rep. Wayne Aspinall, D-Colo., chairmen of Interior Committee which handle public land legislation.

When the commission has been created, Carver said, Liaison officers from the Interior, Agriculture and Army departments will be picked to work with the commission.

Carver said Interior officials worked overtime last week on proposed criteria to be circulated in the West for use in the classification of lands under the multiple use bill.

Hearings will be held before the criteria are approved, Carver added.

Regulations have been devised for the sale of surplus federal lands for industrial, residential, recreation and other uses, Carver said. The department is awaiting proposals from space-cramped cities and counties.

Carver said that Congress "has wisely done something really statesmanlike" by calling for a comprehensive modernization of archaic land laws "while at the same time permitting us to do our day-to-day work ... trying to administer the lands to get maximum use, benefits and conservation."

The undersecretary said the review commission bill provides a real opportunity for improving the handling of public lands. Members of Congress on the commission will have a stake in any legislation to be offered on the recommendation of the commission, he said.

Changes also will be made in rules and regulations followed by government officials in the management of public lands. These should lessen future criticism by land users of actions by federal officials. Bureau of Land Management officials have been targets of considerable criticism.

"Like in paying taxes," Carver said, "it's not so much the laws that the people object to, but rather it's the way they are administered."

If rules and regulations—and the criteria on which they are based—can be devised with the consent of the users, there will be fewer complaints that officials are arbitrary, he added.

The new laws spell out procedures for the making of regulations governing the classification of lands and their uses. This will tighten up on changes in classification and withdrawal of lands from public use or for special use, according to Carver.

"The government should only do with land what the regulations say it has the right to do," he said. "We will say that we think this is a public purpose for which land should be used.

"Then if the people think that this is good, we will do it and we won't be called arbitrary or capricious," he added.

Steven Crumpler Comes in Twos

HOUSTON (UPI) — "Steven Crumpler" is not exactly a name *you would find* repeated often in any directory. But Mrs. Leone Hurlburt was on her job one day as kindergarten teacher at Park Place Elementary School when a school employe entered with a new student—Steven Crumpler.

"I already have a Steven Crumpler," Mrs. Hurlburt moaned. The class can keep them straight by the middle name. One is Steven Edward Crumpler and the other is Steven Ray Crumpler.

"It might be a good idea after this to steer clear of farmers' yards!"

Earlier Marriages 'Medical Problem'

ST. LOUIS (UPI) — The St. Louis Health Department feels the trend toward earlier marriages has created "a real medical problem."

"The vast majority of first babies are now born to women still in their teens," said a health department spokesman. The trouble, he said, is that teen-age girls have the "poorest nutritional status of any group in our society, with the possible exception of the very elderly."

For Want Ads — Dial 632-4641.

For the Deal on Maytag Check Hatch's Last!

Giant trade in allowances also made on Maytag washers and dryers. Remember 6 months no interest or carrying charges or no down payment and 3 years to pay at Hatch's, 28 S. Tejon. adv.

Johnson Turns Attention to Special Message

By FRANK CORMIER

WASHINGTON (AP) — President Johnson turned his attention today to the preparation of special messages to Congress asking for a big new education program, a substantial cut in excise taxes, expanded efforts to fight poverty and disease and new civil rights legislation.

All these items — plus a surprise bid for an American visit by the new leaders of the Soviet Union — were dealt with in broad terms Monday night in Johnsons State of the Union message to Congress and the nation.

Now comes work on detailed follow-up messages, the first of which, this Thursday, will spell out Johnson's call for "a massive attack on crippling and killing diseases.

Normally, presidents wait until after Inauguration Day to start dispatching special messages. White House associates said Johnson wants the legislators to get an early start on his many-sided programs.

The State of the Union message urged this as the time to give increased attention to problems at home. But it dealt, too, with a suggestion that leaders of the Soviet Union visit the United States. And Johnson slipped in announcements that he wants to travel to Europe and Latin America this year.

LEOPOLDVILLE — Few consumer goods industries can now meet demand in the Congo.

TV Rentals
$3 Per Week
Payments Can Apply to Purchase
TV Specialists
330 N. Tejon 633-8229

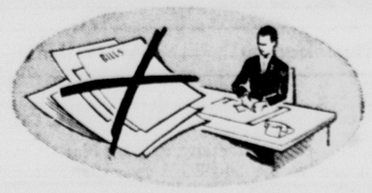

Banish bill bother . . . the easy way

Bills piling up? Cross them out with a Bill Paying Loan from us. Then, start fresh . . . pay only one easy installment each month to take care of all debts, protect your credit rating, too. When you see us for a loan, service is fast, confidential.

Colorado Springs Finance Corp.
Bill Wilson, Manager
HOME OWNED • FINANCIALLY SOUND
215 E. PLATTE 636-3381
Hours: 9 to 6 Daily • 9 to 12 Saturday

FURTHER REDUCTIONS!
Semi-Annual Clearance Sale
FAMOUS NAME SHOES

Dress and Tailored
DAVID EVINS
HERBERT LEVINE
$19.99 reg. to $45
ANDREW GELLER
$15.99 reg. to $30
CUSTOMCRAFT
$12.99 reg. to $25
GAMINS, AMALFI
$11.99 reg. to $23
Young Manner
GEPPETTO, CAPEZIO, AD LIB
$9.99 reg. to $20
Designer Shoe Salon Third Floor
Casuals and Flats $7.90 reg. to $14

a Dress... a Bag... and a Country Print
$23 complete

Toss winter doldrums in this little tote bag . . . and take off in our matching print satin-weave cottons . . . full skirted and full of the joys of spring! **Country Cupboard**, natural with multi spice print . . . Italian collar, button to waist. **Bird Watchers**, gay colors on natural . . . Bermuda collar . . . button to waist. **Peaches and Pears**, yellow with orange, or bright pink with green . . . cardigan collar, button-all-the-way-down. **Scenic Toils** (not pictured), blue or mocha Colonial figures on natural . . . Bermuda collar, button-down-the-front. Sizes 8 to 18 . . . charming idea . . . ours exclusively!

Young Manner Fashions: Second Floor

Austers

Cascade and Kiowa Open Daily 9:30 to 5:30 634-2881

COLORADO SPRINGS
GAZETTE-TELEGRAPH
Your Freedom Newspaper
Ever striving for the Pikes Peak Region to be an even better place to live

This newspaper is dedicated to furnishing information to our readers so that they can better promote and preserve their own freedom and encourage others to see its blessing. Only when man is free to control himself and all he produces, can he develop to his utmost capabilities.

We believe that freedom is a gift from God and not a political grant from government. Freedom is neither license nor anarchy. It is self-control, no more, no less. It must be consistent with the truths expressed in such great moral guides as the Golden Rule and the Declaration of Independence.

6-A—Gazette Telegraph Tuesday, Jan. 5, 1965

No Reason for Medicare

While some still clamor for Medicare as a part of the Social Security system administered by the government, the figures being put together concerning voluntary health coverage by private insurance firms in this country provide impressive evidence that no such coverage is required at all.

We have, as you know, something close to 190 million people in the nation, including babes in arms. Did you know that private and voluntary health insurance programs, and pre-paid medical programs, now protect 145 million Americans? This is 77 per cent of the total population.

The leaders in this field are the Blue Cross and Blue Shield agencies, which today have policies with more than 55 million persons, better than one third of all those covered, and more than one fourth of the total population of the nation.

The charge is often made that this coverage simply doesn't protect the elderly, the senior citizen, who does require special medical consideration. The charge rests upon a lack of information.

Today, some 4.5 million people above the age of 65 have coverage with Blue Shield. And there are many other plans and programs in use which are also called upon by the people above the age of 65. Since 1951, the Blue Shield program has had an increase of 350 per cent among the elderly taking out pre-paid protection policies. If the government will hold off for a little while longer, it is entirely within reasonable expectation that the number of persons of advanced age who secure this coverage or similar coverage with other agencies, will increase even above its present high mark.

And we are delighted to note that Blue Shield and Blue Cross, unlike certain other firms which seem too timid to do so, are coming out openly in opposition to any further encroachment in the field of medicine by the government.

There is a popular fallacy that Blue Shield coverage is not available for elderly people except on a group basis. That is, when the older person retires and leaves his place of employment, he must, of necessity, drop his Blue Cross or Blue Shield coverage. This is not the case.

In 1959 Blue Shield had only 10 plans that could be used by individuals without age limit. But today there are some 74 Blue Shield plans available to the elderly for individual, non-group coverage without age limit.

We don't want this editorial to sound like a commercial message from Blue Shield. But it is important for people to know that private and voluntary coverage in the health area is possible for people regardless of their age. Further, this coverage is extensive enough so that it can include full cost protection.

It is true, of course, that a person can obtain partial coverage for less money than he would have to pay for full coverage. The fact remains, however, that full coverage is offered; even when it is not taken, the coverage covers the major costs which are always the most serious drain that can descend upon a person during a time of medical crisis.

Against this encouraging and constructive picture, do you know what would happen if the government adopted Medicare in full? It would mean that many of these voluntarily paid-for programs would be cancelled in favor of government coverage. This would weaken the ability of the free market agencies to do their best job. It might conceivably raise their rates, making it necessary for some additional people to cancel their own voluntry programs.

The final result would be a gradual shifting away from voluntary and market place insurance, with the government getting a bigger and bigger share. But what would that mean? It would mean increasing taxation all the way around. Persons not able to afford insurance coverage for themselves would be coerced into paying for the insurance coverage of others. We would become more and more dependent on the state and less independent and far less able to do for ourselves.

Medicare is nothing but a political boondoggle. It is far too costly to consider and, on the strength of the evidence, isn't needed at all.

Too Proud

Most persons who suffer from excessive pride are too proud to admit it.

Question Box

(We invite questions on economics and the proper functions of government which will not injure anyone.)

Question No. 634: "Would it retard the trend toward the loss of more and more of our individual liberty and responsibility if political votes were not secret? If so, why?"

Answer: It is hard to see why well informed individuals who do not understand what causes material and spiritual development or deterioration should be given a secret way of voting to eat up the seed corn and lose their own self-respect and responsibility and be able to cover up their acts.

Remember the Great Teacher said, "Men love darkness rather than light because their deeds are evil. But he that doeth good cometh to the light that his deeds may be made manifest that they are wrought in God."

Madison in the Federalist Papers wrote, "such democracies have ever been spectacles of turbulence and contention, have ever been found incompatible with personal security or the rights of property and have in general been as short in their lives as they have been violent in their deaths."

Of course if people believed in individual responsibility and knew what their responsibility is the secret ballot would be all right. But when the youth of the land are grabbed in their formative period of life and indoctrinated by the state to believe that the state has a right to do things that no individual has a moral right to do, if we use the Human Relations Commandments as a guide, then it is only a question of time until the man who is without foresight votes to eat up the seed corn which is a form of immorality and the whole structure of the government will go to pieces.

It seems that those nations who have adopted the secret ballot such as Australia in 1956, England in 1700, the United States in 1844 and France in 1914, have all, since the secret ballot, gone more and more socialistic and have deprived the individual of his right to make moral decisions.

Certainly the confusion we are in today indicates that something is wrong. One party suggests that individuals vote in proportion to the taxes they pay just as a corporation votes according to what they put into the corporation, and a corporation is an open ballot method. This would be a step in the right direction. Any stockholder can find out how the other party votes. If it isn't operated that way, one should not own stock in it.

It seems that if men do not have the courage of their convictions and are not willing to try to defend them, they should not be given the power to vote secretly about something they do not understand.

Questions are limited to general human relations questions that will improve the well-being of all mankind on this earth.

Civil Disobedience

Let us discuss tactics.

The difficulty here is to keep one's mind on the tactical procedure while shutting out the objective involved.

It has been our observation that in the past twenty or more years, there is a certain tactic that has been employed in a most successful way. The tactic has usually been employed for the wrong reasons; but as a device to accomplish an objective, it is far superior to tactics arrayed against it.

We can think off-hand of four instances in which the tactic has been successfully used; once in India, thrice in the United States. The tactic to which reference is made is called "civil disobedience."

Civil disobedience, as a device, was introduced in this nation on several occasions, but the first massive effort in which it was successfully used was invoked by labor union bosses. Around the turn of the century, mass demonstration, mass picketing, parades and other public display devices were employed by workers in a wild orgy of abuse conjured up against capitalists, industrialists and the police.

Government was invoked again and again to put down these riots. Bloodshed not infrequently ensued. But, as a tactic, civil disobedience proved to be far more effective than police methods. The labor bosses got their way to a large degree, and today are making a fair bid to seize total control of the government and run things their own way.

In this instance, the objective of the union bosses was to error, based upon economic ignorance, greed and selfishness. But the tactic, which is what we are discussing, was superior to all law-enforcement procedures arrayed against the dissenters.

Again, toward the end of World War I, and beyond, the ladies practiced civil disobedience on a wide scale and managed to obtain woman suffrage. They did so by disregarding the existing laws, staging mass demonstrations and appeals, and not a few of them went to jail for their pains. But they won their point. Whether their objective was worthy of their steel is beside the point. Their tactic was superior and won the argument.

In the 1930's in India, a great mystic arose who, from an economic point of view, was a socialist. But, he adopted civil disobedience as his modus operandi and reduced the British government to impotence and frustration.

The leader was Mahatma Gandhi. His objectives were in error, but his methods were infinitely superior to those arrayed against him.

Only recently in this nation we have seen another demonstration of the superiority of civil disobedience as a modus. The Negroes of the nation, massing behind the leadership of men like Martin Luther King, have managed to get the Civil Rights Law passed. The law is in error. But the tactic employed was infinitely superior to all the force arrayed against them. Once more by public protest, by mass demonstration, by picketing and by activities tinged with disregard of law, the demonstrators have won a major victory.

Now it happens that we believe in an orderly world. We cannot favor riot and a disregard of the rights and properties of others. But we must concede on the basis of any kind of objective criteria employed, that civil disobedience, as a tactic, was superior to law enforcement as practiced by governments in each of the instant cases to which reference is made.

Further, a more detailed examination of history demonstrates again and again that civil disobedience has been employed with great success since the days of Martin Luther, in Germany, and not excluding the massive civil disobedience practiced in this country by our founders, who defied the law of Britain in an effort to avoid taxes which, to them, were onerous and unjust.

Thus, we might sum up the situation this way. Those who believe in some particular objective sufficiently to risk public display and popular disapproval, have a way of winning their point.

Quite recently, this was demonstrated with dramatic impact on the campus of the University of California at Berkley. A group of young socialists, not excluding a pair of "revolutionary socialists" (communists), were staging a protest against a university rule concerning participation by students in off-campus political activities. One of the ring leaders of the dissident faction sought to obtain the microphone at a public meeting led by the university president.

His move to seize the "mike" was interrupted by police who man-handled him and led him away. But at that moment, his success was assured. Young Mario Savio, who at the moment had not quite reached his 22nd birthday, won over the forces of law and order when the forces of law were turned against him with a public display of some violence.

Thus it has been. The forces of socialism, which seek a completely wrong and illogical objective, have employed superior tactics and have been winning battle after battle. The forces of anti-socialism, while their objectives have usually been sound, have employed the legal use of force which is not nearly so effective a tactic as civil disobedience.

So often, in this life, superior methods win. Worthy objectives obviously must adopt successful tactics. The difficulty, as we suggested at the outset, is for people to recognize the difference between an objective and a tactic.

Perhaps the objectives of capitalism and private property may be advanced if capitalists learn how to correctly employ civil disobedience to gain their ends.

They'll Do It Every Time — By Jimmy Hatlo

The Local Scene

The Element of Faith

By RUFUS L. PORTER

Returning home after a week's absence and finding everything shipshape, the house warm, the refrigerator working, the deep freezer protecting our meat, the water, including hot water, on tap, and all this in the dead of winter, I was reminded of the faith we all have not only in our fellow man, but in the gadgets he has invented.

We gave our house plants a good watering, turned the thermostat down to 60 degrees and took off, fully expecting everything to be in good order when we returned. And the amazing thing is that nothing did go amiss during our absence.

There can be power failures, breaks in the gas line, extreme temperatures that could break water lines, any manner of things could happen to make our homecoming a sad instead of a happy one. I did take one precaution about the water. In the basement, where icy temepratures have cause small troubles in the past, I left two electric lights burning from extension cords. But what made me so sure the power wouldn't go off? Faith, that's what.

If the power had failed for any great length of time, we would have lost a good deal of meat. If anything happened to the furnace or the gas lines, we could have had a heck of a mess with broken water lines all over the place. But faith made us believe that everything was okay at home.

Every day we live, we put faith in a thousand different things, most of them machines and gadgets men have invented to make our lives easier and more pleasant. For instance, we had faith that our 1953 Ford would get us over there and back home, although there are a thousand things that could go wrong with it. But we also have faith in ourselves. We had faith that I could drive 80 miles of extremely icy roads without mishap, where every few hundred yards we could see where some other driver had gone into a snowbank higher than his car and had to have the help of a tow car with winch to get out. "It couldn't happen to us," and it didn't.

If we had no faith, we would never get into a car in the first place. We wouldn't go off and leave our house in the winter without first draining all the water. We wouldn't fill a freezer full of meat and expect it to stay frozen. In fact, if we had no faith, we would be pretty well hampered in our daily living. Faith and optimism are blood brothers; without one, you aren't going to have much of the other.

We have faith in our doctors and nurses, we have faith in our plumbers and other artisans, we have faith in a man's word, we even have faith in animals we have learned to trust. But our greatest faith is that the sun will arise again tomorrow morning. Simply because it has always been doing it is no guarantee that it has to. In other words, we have faith in nomething above and beyond ourselves and over which we have no control. We have faith in nature — some call it God, and I can think of no better name for it.

Remember when, if you wanted to take even a short overnight trip in winter, you drained everything in the house and expected to come home to an "ice box" because you didn't dare to go off and leave a fire in the heater?

Even if you had a furnace, coal burner, you still had to drain everything or have a neighbor keep the furnace fired up for you.

I can remember further back, for I was raised in the "backwoods" of northern Minnesota, when we didn't have to drain anything simply because we did not have running water in the house. We got it from a well 20 yards from the kitchen door. But we did have to empty the water bucket and the "reservoir" on the back of the kitchen stove to keep them from bursting when the temperature indoors dropped to below zero.

Automatic central heating has certainly made living a great deal more pleasant for all of us. Central heating was used by the Romans, there are still tile air ducts in evidence in London as proof of this. But modern man didn't get around to "inventing" it until less than a century ago. And automatic controls and oil, gas, or electric fuels are all very recent innovations, and very nice to live with. Most of us who pine for the "good old days" would want to take a lot of newfangled ideas with us if we ever went back to them.

Americans Look Us Over

By AMBROSE HILLS

The First National City Bank has published a study of Canada. The venerable Atlantic Monthly did the same thing, and also the New Yorker. I was most interested in what the bank had to say. They are hard-headed and objective. Look at the fine things they wrote about Canada:

"Part of the extraordinary expansion of the past year may be attributed to the downward adjustment of the foreign exchange value of the Canadian dollar. . . however, a large measure of the credit must go to Canadian farmers, lumbermen, miners, factory workers and businessmen who have seized the opportunities that have arisen. . .

"In addition, by holding the line on costs and prices Canadian manufacturers have been able to increase sales of their products both at home and throughout the world."

First National City Bank is affiliated with the Mercantile Bank of Canada, so it knows what it is talking about. 1964 was our fourth year of advance, and major indicators point to a repeat performance, the bank believes. Certainly it is our longest upswing in economic activity since World War Two.

"Contrary to popular opinion on both sides of the border," the bankers say, "the great bulk of investment in Canada has been financed by the Canadians themselves." That statement will come as a pleasant surprise to many.

The American bankers believe our upswing is more likely to last than is the USA upswing, particularly if our domestic market increases.

They do point out some pitfalls, but the over-all tone of the study indicates strong confidence in Canada's economic future, and they are advising investors that in their opinion, Canada is a mighty good bet. Let's hope we live up to our neighbor's fine opinion of us!

Nation's Press

The Greatest War On Poverty

From Christian Economics

Hundreds — often thousands — of people did without things they wanted, saved their money, bought machines with it, hired men to run the machines, sold the products at a profit so they could buy more machines and hire more men and sell more products and make more profit. That is what every well managed corporation does, and the bigger it is, the more anti-poverty war it can wage. And the *corporation doesn't take taxes, it pays them* — as well as providing jobs.

So anyone or anything that interferes with profit and savings (slow-down, featherbedding, excessive taxes, unearned wage increases, government hostility)— helps kill the only thing which can provide jobs and decrease poverty.

Government cannot create prosperity. Profit invested in better machines so efficiently operated they create more profit is the one and only way to win the war everyone wants to win — the war on poverty and unemployment.

Farner & Swasey

Open Parliament

The statements and opinions expressed in this column are those of the contributors and do not necessarily express opinions or convictions held by this newspaper.

Letters will not be published without the name and address of the writer. Letters must be received at least two days before publication.

TRAFFIC SAFETY

To the Editor:

In behalf of the members of the Colorado State Patrol I want to express to you and your staff my sincere gratitude for the fine cooperation and support you gave this department and our traffic safety program during 1964.

Although our traffic death record for the year set an all-time high, exceeding 1963's record toll, it is certainly through no fault of the state's news media, who, I feel, have contributed more space and time to traffic safety than ever before.

During 1964 the patrol continued to apply enforcement pressure on the highways. Your help in publicizing the accident picture helped immeasurably in improving public acceptance of this enforcement, and no doubt contributed much toward eliminating many accidents, in spite of the bad record.

I sincerely hope that we can count on your continued assistance during 1965 in our efforts to create a higher degree of safety on our highways.

G. R. CARREL
Chief
Colorado State Patrol
4201 E. Arkansas
Denver

Time for a Change

By GEORGE BOARDMAN

A particularly astute correspondent who lives in Orange County included the following remarks in a recent letter: "I am not sure what's wrong but find myself too frequently feeling disgruntled. I start out in the morning feeling fine but by noon I feel mean as a rabid skunk. I stop some place to have lunch and when I get back to my car I feel worse. Fortunately for me, when I get home my wife and family cheer me up. We're not mad at one another. I am a factory sales representative, calling on business concerns. I'll list some of the things I encountered just today and ask you to tell me if I'm getting old and sensitive or are we badly in need of a change in our thinking?"

My correspondent made his first call at a retail clothing store for men. He asked the cashier for the owner-manager by name. The cashier said, "Well, I don't know. He's around here some place, goofing off over the morning paper and coffee, I suppose. Any time we want him for something he disappears." Then she let out a yell. "Harreeee, why don't you get out here to see this guy who wants to see ya?" Harry, looking unhappy, came out of his office, stared at me and yelled, "Now, what? Oh, it's you." My correspondent might have been a customer.

The conditions which disturb the factory representative seem to be part of the American way of life — a way of life which I certainly do deplore because it doesn't make a lick of sense to me. It seems that the average employee hates his boss and the average employer is convinced his employees are bottom of the barrel slobs, and I wonder if this situation prevails in other sections of the country as it does in Arizona, California and Colorado. I wonder if the employer is to blame, the employee or both.

During the past year, I've heard a dozen employers or more say something like this, "Well, I just have to get along with what I can find. It's next to impossible to find decent help. I don't know what's happened.

Thinking back over the years during which I was employed, I know that none of the employers I knew ever adopted that kind of an apologetic attitude towards their employees. There was a good reason. If an employer is unable to find responsible help or properly train them there's something wrong. Either the employer is difficult to get along with, the pay is inadequate for the work demanded, or the employer is a timid but blustering soul who yells at the hired help one minute and tries to treat them as if they were old-time friends, the next.

On the other hand, the employee who accepts employment and pay and then tries to downgrade the boss to customers and salesmen is doing nothing to improve his or her status. Downgrading the boss in public is an admission that the employee is unable to find a better job and why should anybody brag about that?

Certainly, we live in an era in which ordinary courtesy is almost forgotten. Inefficiency and bad manners are signs of cleverness and this seems to be a two-way street: The boss knocks his own employees and the employees show no respect for the boss. Then a customer or salesman enters the establishment and the bad feeling spreads further, while nothing is being accomplished.

Of course, there is also the boss who fiddles impatiently while a clerk is taking care of a customer, and the clerk who interrupts the boss who is waiting on a client, and the boss and employee who stare coldly at the customer, who, after *making a purchase, doesn't rush* and hurry out of the establishment.

To a sales representative who can't make a dime without customers, conditions of this type described are ridiculous. Ordinary courtesy is an inexpensive commodity. A lack of courtesy becomes more and more apparent as socialism-fascism-communism and all forms of totalitarianism make more and more progress. Good manners are an excellent defense against authoritarianism and collectivism, and courtesy boycotts discourtesy.

Good luck and good health to you, in Freedom.

Town Talk

ACROSS
1 —— Common
7 —— blade
13 —— chalet
14 Gives extreme unction
15 Pesters
16 Emits vapor
17 Town ——
18 Small child
20 Educational group (ab.)
21 Irritates
25 Compound ether
28 Puff up
32 Western cattle
33 Slight rest
34 Earth
35 Historical event
36 Social insect
37 Passages in the brain
38 Terpsichoreans
42 Room in a seraglio
45 Assist
46 Thus (Latin)
49 Colorado capital
52 New York city
55 Handled
56 Town in North Carolina
57 Rents
58 Take into custody

DOWN
1 Nocturnal flyers
2 Bread spread
3 Petty quarrel
4 Poetic contraction
5 Number
6 Arboreal homes
7 Sample
8 Canadian province (ab.)
9 Peggy or Robert E.
10 Enthusiastic ardor
11 Greek commune
12 Larissan mountain
19 Old Testament (ab.)
21 Locked closely
22 Printing errors
23 Mend
24 Inclinations
25 Italian city
26 Plant part
27 Duration of office
29 Old French measure
30 Former Russian potentate
31 Lampreys
39 Nostrils
40 Cirrus (ab.)
41 Dropsy
42 Pertaining to land ownership
43 Low sand hill
44 Handle
46 Lateral part
47 Argees
48 Tilt
50 Anatomical duct
51 Summer (Fr.)
53 Gibbon
54 Soviet commune

Answer to Previous Puzzle

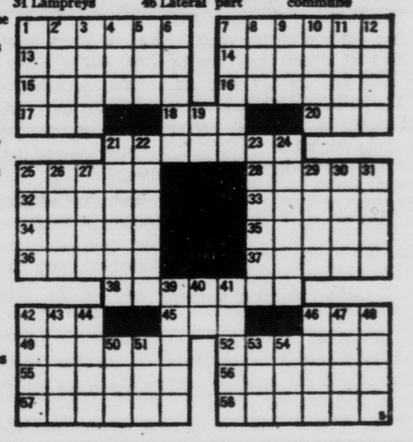

Morality and the Market Place

BUTLER D. SHAFFER

A well known national publication with a basically pro-free enterprise format, had a recent edtiorial on the subject of steel prices, in which it tried to deal with the supposed "conflict" between the profit-interests of the steel companies, and the so - called "morality" of maintaining stable steel prices for the "public interest." At one point the editorial declared: "If the steel men were monopolists, pushing their steel prices ever higher merely out of greed, the public interest would clearly be imperiled and government intervention would be not only proper but imperative; it would be pertinent to invoke morality."

One of the biggest problems faced by serious advocates of the free market system is the large number of people who sincerely believe they are promoting the capitalistic system, but who nonetheless accept the basic premises of the collectivists, and hence end up destroying the foundations of capitalism. Such people, as in the case of the editorial I mentioned, admit that the primary concern for men in the market place should be to promote the "public interest," and that any profits which they may come by will not be denied them so long as they do not become "greedy." With friends like this, who need fear the socialists?

The basic assumption on which capitalism rests is that all men act in order to promote their own self-interest, and this holds for both producers and consumers. The collectivist who damns the self-interest factor in capitalism, usually limits the application of this concept to the producers. In the eyes of the anti-capitalist, the producer is simply a "greedy" man who only wants to pursue his own "selfish" ends, while the consumers (and the employees of the capitalist) are looked upon as his innocent "victims"; men and women who are not "selfish," but who nevertheless must put up with whatever the capitalist arbitrarily decides upon, whether it has to do with prices, wages, or working conditions.

The unfortunate thing about such a fairy-tale view of economics is that most free-enterprise oriented persons have accepted it, as the above quoted editorial attests. In fact, however, a rational inquiry into the behavior of the market place would lead one to the conclusion that all men do act to promote their self-interest, and that no man or company can arbitrarily set prices or wages. The price for a particular commodity is determined by consumer demand and not by the producer's whim. In the case of the steel industry, any company that decided to raise its prices at will would find its customers taking their business elsewhere. The customer, in seeking his "selfish" ends, looks for the lowest prices and will spend his money where he finds them. Thus, the producers must vigorously compete, by offering lower prices (or better service) in order to attract customers. So it is with wages: the employer is competing with other employers for the services of particular employees — competing because the employee is "selfishly" seeking the highest wages he can find.

There is no such thing as the "public interest." There are only the "interests" of the many individuals who combine to make up our society, and the analysis of the market place, as I have outlined, demonstrates that the interests of every individual are best served by an unregulated system that permits men to seek their own self-interest by taking their dollars, goods, or services to where they can get a better price. The consumer is best served when he is free to say "no" to one producer and go to another; the wage earner's best interests are served when he can go to work for another employer who offers more money for his productive abilities; and the producer is best off when he is free to respond to consumer demand and reap a profit for having done so. And while "self-interest" is the distinguishing feature of the capitalist system, the results of this system have, as history shows, provided a higher standard of living for more people than the systems which have proclaimed to operate for the "public interest."

BERRY'S WORLD

"This is embarrassing—I left my credit cards in my other wallet and all I have's cash!"

COLORADO SPRINGS
GAZETTE-TELEGRAPH
Your Freedom Newspaper
Ever striving for the Pikes Peak Region to be an even better place to live

This newspaper is dedicated to furnishing information to our readers so that they can better promote and preserve their own freedom and encourage others to see its blessing. Only when man is free to control himself and all he produces, can he develop to his utmost capabilities.

We believe that freedom is a gift from God and not a political grant from government. Freedom is neither license nor anarchy. It is self-control, no more, no less. It must be consistent with the truths expressed in such great moral guides as the Golden Rule and the Declaration of Independence.

No Reason for Medicare

While some still clamor for Medicare as a part of the Social Security system administered by the government, the figures being put together concerning voluntary health coverage by private insurance firms in this country provide impressive evidence that no such coverage is required at all.

We have, as you know, something close to 190 million people in the nation, including babes in arms. Did you know that private and voluntary health insurance programs, and pre-paid medical programs, now protect 145 million Americans? This is 77 per cent of the total population.

The leaders in this field are the Blue Cross and Blue Shield agencies, which today have policies with more than 55 million persons, better than one third of all those covered, and more than one fourth of the total population of the nation.

The charge is often made that this coverage simply doesn't protect the elderly, the senior citizen, who does require special medical consideration. The charge rests upon a lack of information.

Today, some 4.5 million people above the age of 65 have coverage with Blue Shield. And there are many other plans and programs in use which are also called upon by the people above the age of 65. Since 1951, the Blue Shield program has had an increase of 350 per cent among the elderly taking out pre-paid protection policies. If the government will hold off for a little while longer, it is entirely within reasonable expectation that the number of persons of advanced age who secure this coverage or similar coverage with other agencies, will increase even above its present high mark.

And we are delighted to note that Blue Shield and Blue Cross, unlike certain other firms which seem too timid to do so, are coming out openly in opposition to any further encroachment in the field of medicine by the government.

There is a popular fallacy that Blue Shield coverage is not available for elderly people except on a group basis. That is, when the older person retires and leaves his place of employment, he must, of necessity, drop his Blue Cross or Blue Shield coverage. This is not the case.

In 1959 Blue Shield had only 10 plans that could be used by individuals without age limit. But today there are some 74 Blue Shield plans available to the elderly for individual, non-group coverage without age limit.

We don't want this editorial to sound like a commercial message from Blue Shield. But it is important for people to know that private and voluntary coverage in the health area is possible for people regardless of their age. Further, this coverage is extensive enough so that it can include full cost protection.

It is true, of course, that a person can obtain partial coverage for less money than he would have to pay for full coverage. The fact remains, however, that full coverage is offered; even when it is not taken, the coverage covers the major costs which are always the most serious drain that can descend upon a person during a time of medical crisis.

Against this encouraging and constructive picture, do you know what would happen if the government adopted Medicare in full? It would mean that many of these voluntarily paid-for programs would be cancelled in favor of government coverage. This would weaken the ability of the free market agencies to do their best job. It might conceivably raise their rates, making it necessary for some additional people to cancel their own voluntry programs.

The final result would be a gradual shifting away from voluntary and market place insurance, with the government getting a bigger and bigger share. But what would that mean? It would mean increasing taxation all the way around. Persons not able to afford insurance coverage for themselves would be coerced into paying for the insurance coverage of others. We would become more and more dependent on the state and less independent and far less able to do for ourselves.

Medicare is nothing but a political boondoggle. It is far too costly to consider and, on the strength of the evidence, isn't needed at all.

Too Proud

Most persons who suffer from excessive pride are too proud to admit it.

Question Box

(We invite questions on economics and the proper functions of government which will not injure anyone.)

Question No. 634: "Would it retard the trend toward the loss of more and more of our individual liberty and responsibility if political votes were not secret? If so, why?"

Answer: It is hard to see why well informed individuals who do not understand what causes material and spiritual development or deterioration should be given a secret way of voting to eat up the seed corn and lose their own self-respect and responsibility and be able to cover up their acts.

Remember the Great Teacher said, "Men love darkness rather than light because their deeds are evil. But he that doeth good cometh to the light that his deeds may be made manifest that they are wrought in God."

Madison in the Federalist Papers wrote, "such democracies have ever been spectacles of turbulence and contention, have ever been found incompatible with personal security or the rights of property and have in general been as short in their lives as they have been violent in their deaths."

Of course if people believed in individual responsibility and knew what their responsibility is the secret ballot would be all right. But when the youth of the land are grabbed in their formative period of life and indoctrinated by the state to believe that the state has a right to do things that no individual has a moral right to do, if we use the Human Relations Commandments as a guide, then it is only a question of time until the man who is without foresight votes to eat up the seed corn which is a form of immorality and the whole structure of the government will go to pieces.

It seems that those nations who have adopted the secret ballot such as Australia in 1956, England in 1700, the United States in 1844 and France in 1914, have all, since the secret ballot, gone more and more socialistic and have deprived the individual of his right to make moral decisions.

Certainly the confusion we are in today indicates that something is wrong. One party suggests that individuals vote in proportion to the taxes they pay just as a corporation votes according to what they put into the corporation, and a corporation is an open ballot method. This would be a step in the right direction. Any stockholder can find out how the other party votes. If it isn't operated that way, one should not own stock in it.

It seems that if men do not have the courage of their convictions and are not willing to try to defend them, they should not be given the power to vote secretly about something they do not understand.

Questions are limited to general human relations questions that will improve the well-being of all mankind on this earth.

Civil Disobedience

Let us discuss tactics.

The difficulty here is to keep one's mind on the tactical procedure while shutting out the objective involved.

It has been our observation that in the past twenty or more years, there is a certain tactic that has been employed in a most successful way. The tactic has usually been employed for the wrong reasons; but as a device to accomplish an objective, it is far superior to tactics arrayed against it.

We can think off-hand of four instances in which the tactic has been successfully used; once in India, thrice in the United States. The tactic to which reference is made is called "civil disobedience."

Civil disobedience, as a device, was introduced in this nation on several occasions, but the first massive effort in which it was successfully used was invoked by labor union bosses. Around the turn of the century, mass demonstration, mass picketing, parades and other public display devices were employed by workers in a wild orgy of abuse conjured up against capitalists, industrialists and the police.

Government was invoked again and again to put down these riots. Bloodshed not infrequently ensued. But, as a tactic, civil disobedience proved to be far more effective than police methods. The labor bosses got their way to a large degree, and today are making a fair bid to seize total control of the government and run things their own way.

In this instance, the objective of the union bosses was in error, based upon economic ignorance, greed and selfishness. But the tactic, which is what we are discussing, was superior to all law-enforcement procedures arrayed against the dissenters.

Again, toward the end of World War I, and beyond, the ladies practiced civil disobedience on a wide scale and managed to obtain woman suffrage. They did so by disregarding the existing laws, staging mass demonstrations and appeals, and not a few of them went to jail for their pains. But they won their point. Whether their objective was worthy of their steel is beside the point. Their tactic was superior and won the argument.

In the 1930's in India, a great mystic arose who, from an economic point of view, was a socialist. But, he adopted civil disobedience as his modus operandi and reduced the British government to impotence and frustration.

The leader was Mahatma Gandhi. His objectives were in error, but his methods were infinitely superior to those arrayed against him.

Only recently in this nation we have seen another demonstration of the superiority of civil disobedience as a modus. The Negroes of the nation, massing behind the leadership of men like Martin Luther King, have managed to get the Civil Rights Law passed. The law is in error. But the tactic employed was infinitely superior to all the force arrayed against them. Once more by public protest, by mass demonstration, by picketing and by activities tinged with disregard of law, the demonstrators have won a major victory.

Now it happens that we believe in an orderly world. We cannot favor riot and a disregard of the rights and properties of others. But we must concede on the basis of any kind of objective criteria employed, that civil disobedience, as a tactic, was superior to law enforcement as practiced by governments in each of the instant cases to which reference is made.

Further, a more detailed examination of history demonstrates again and again that civil disobedience has been employed with great success since the days of Martin Luther, in Germany, and not excluding the massive civil disobedience practiced in this country by our founders, who defied the law of Britain in an effort to avoid taxes which, to them, were onerous and unjust.

Thus, we might sum up the situation this way. Those who believe in some particular objective sufficiently to risk public display and popular disapproval, have a way of winning their point.

Quite recently, this was demonstrated with dramatic impact on the campus of the University of California at Berkley. A group of young socialists, not excluding a pair of "revolutionary socialists" (communists), were staging a protest against a university rule concerning participation by students in off-campus political activities. One of the ring leaders of the dissident faction sought to obtain the microphone at a public meeting led by the university president. His move to seize the "mike" was interrupted by police who man-handled him and led him away. But at that moment, his success was assured. Young Mario Savio, who at the moment had not quite reached his 22nd birthday, won over the forces of law and order when the forces of law were turned against him with a public display of some violence.

Thus it has been. The forces of socialism, which seek a completely wrong and illogical objective, have employed superior tactics and have been winning battle after battle. The forces of anti-socialism, while their objectives have usually been sound, have employed the legal use of force which is not nearly so effective a tactic as civil disobedience.

So often, in this life, superior methods win. Worthy objectives obviously must adopt successful tactics. The difficulty, as we suggested at the outset, is for people to recognize the difference between an objective and a tactic.

Perhaps the objectives of capitalism and private property may be advanced if capitalists learn how to correctly employ civil disobedience to gain their ends.

They'll Do It Every Time — By Jimmy Hatlo

The Local Scene

The Element of Faith

By RUFUS L. PORTER

Returning home after a week's absence and finding everything shipshape, the house warm, the refrigerator working, the deep freezer protecting our meat, the water, including hot water, on tap, and all this in the dead of winter, I was reminded of the faith we all have not only in our fellow man, but in the gadgets he has invented.

We gave our house plants a good watering, turned the thermostat down to 60 degrees and took off, fully expecting everything to be in good order when we returned. And the amazing thing is that nothing did go amiss during our absence.

There can be power failures, breaks in the gas line, extreme temperatures that could break water lines, any manner of things could happen to make our homecoming a sad instead of a happy one. I did take one precaution about the water. In the basement, where icy temepratures have cause small troubles in the past, I left two electric lights burning from extension cords. But what made me so sure the power wouldn't go off? Faith, that's what.

If the power had failed for any great length of time, we would have lost a good deal of meat. If anything happened to the furnace or the gas lines, we could have had a heck of a mess with broken water lines all over the place. But faith made us believe that everything was okay at home.

Every day we live, we put faith in a thousand different things, most of them machines and gadgets men have invented to make our lives easier and more pleasant. For instance, we had faith that our 1953 Ford would get us over there and back home, although there are a thousand things that could go wrong with it. But we also have faith in ourselves. We had faith that I could drive 80 miles of extremely icy roads without mishap, where every few hundred yards we could see where some other driver had gone into a snowbank higher than his car and had to have the help of a tow car with winch to get out. "It couldn't happen to us," and it didn't.

If we had no faith, we would never get into a car in the first place. We wouldn't go off and leave our house in the winter without first draining all the water. We wouldn't fill a freezer full of meat and expect it to stay frozen. In fact, if we had no faith, we would be pretty well hampered in our daily living. Faith and optimism are blood brothers; without one, you aren't going to have much of the other.

We have faith in our doctors and nurses, we have faith in our plumbers and other artisans, we have faith in a man's word, we even have faith in animals we have learned to trust. But our greatest faith is that the sun will arise again tomorrow morning. Simply because it has always been doing it is no guarantee that it has to. In other words, we have faith in something above and beyond ourselves and over which we have no control. We have faith in nature — some call it God, and I can think of no better name for it.

Remember when, if you wanted to take even a short overnight trip in winter, you drained everything in the house and expected to come home to an "ice box" because you didn't dare to go off and leave a fire in the heater?

Even if you had a furnace, coal burner, you still had to drain everything or have a neighbor keep the furnace fired up for you.

I can remember further back, for I was raised in the "backwoods" of northern Minnesota, when we didn't have to drain anything simply because we did not have running water in the house. We got it from a well 20 yards from the kitchen door. But we did have to empty the water bucket and the "reservoir" on the back of the kitchen stove to keep them from bursting when the temperature indoors dropped to below zero.

Automatic central heating has certainly made living a great deal more pleasant for all of us. Central heating was used by the Romans, there are still tile air ducts in evidence in London as proof of this. But modern man didn't get around to "inventing" it until less than a century ago. And automatic controls and oil, gas, or electric fuels are all very recent innovations, and very nice to live with. Most of us who pine for the "good old days" would want to take a lot of newfangled ideas with us if we ever went back to them.

Americans Look Us Over

By AMBROSE HILLS

The First National City Bank has published a study of Canada. The venerable Atlantic Monthly did the same thing, and also the New Yorker. I was most interested in what the bank had to say. They are hard-headed and objective. Look at the fine things they wrote about Canada:

"Part of the extraordinary expansion of the past year may be attributed to the downward adjustment of the foreign exchange value of the Canadian dollar. . . however, a large measure of the credit must go to Canadian farmers, lumbermen, miners, factory workers and businessmen who have seized the opportunities that have arisen. . .

"In addition, by holding the line on costs and prices Canadian manufacturers have been able to increase sales of their products both at home and throughout the world."

First National City Bank is affiliated with the Mercantile Bank of Canada, so it knows what it is talking about. 1964 was our fourth year of advance, and major indicators point to a repeat performance, the bank believes. Certainly it is our longest upswing in economic activity since World War Two.

"Contrary to popular opinion on both sides of the border," the bankers say, "the great bulk of investment in Canada has been financed by the Canadians themselves." That statement will come as a pleasant surprise to many.

The American bankers believe our upswing is more likely to last than is the USA upswing, particularly if our domestic market increases.

They do point out some pitfalls, but the over-all tone of the study indicates strong confidence in Canada's economic future, and they are advising investors that in their opinion, Canada is a mighty good bet. Let's hope we live up to our neighbor's fine opinion of us!

Nation's Press

The Greatest War On Poverty

From Christian Economics

Hundreds — often thousands — of people did without things they wanted, saved their money, bought machines with it, hired men to run the machines, sold the products at a profit so they could buy more machines and hire more men and sell more products and make more profit. That is what every well managed corporation does, and the bigger it is, the more anti-poverty war it can wage. And the *corporation doesn't take taxes*, it pays them — as well as providing jobs.

So anyone or anything that interferes with profit and savings (slow-down, featherbedding, excessive taxes, unearned wage increases, government hostility)—helps kill the only thing which can provide jobs and decrease poverty.

Government cannot create prosperity. Profit invested in better machines so efficiently operated they create more profit is the one and only way to win the war everyone wants to win — the war on poverty and unemployment.

Warner & Swasey

Open Parliament

The statements and opinions expressed in this column are those of the contributors and do not necessarily express opinions or convictions held by this newspaper.

Letters will not be published without the name and address of the writer. Letters must be received at least two days before publication.

TRAFFIC SAFETY

To the Editor:

In behalf of the members of the Colorado State Patrol I want to express to you and your staff my sincere gratitude for the fine cooperation and support you gave this department and our traffic safety program during 1964.

Although our traffic death record for the year set an all-time high, exceeding 1963's record toll, it is certainly through no fault of the state's news media, who, I feel, have contributed more space and time to traffic safety than ever before.

During 1964 the patrol continued to apply enforcement pressure on the highways. Your help in publicizing the accident picture helped immeasurably in improving public acceptance of this enforcement, and no doubt contributed much toward eliminating many accidents, in spite of the bad record.

I sincerely hope that we can count on your continued assistance during 1965 in our efforts to create a higher degree of safety on our highways.

G. R. CARREL
Chief
Colorado State Patrol
4201 E. Arkansas
Denver

Time for a Change

By GEORGE BOARDMAN

A particularly astute correspondent who lives in Orange County included the following remarks in a recent letter: "I am not sure what's wrong but find myself too frequently feeling disgruntled. I start out in the morning feeling fine but by noon I feel mean as a rabid skunk. I stop some place to have lunch and when I get back to my car I feel worse. Fortunately for me, when I get home my wife and family cheer me up. We're not mad at one another. I am a factory sales representative, calling on business concerns. I'll list some of the things I encountered just today and ask you to tell me if I'm getting old and sensitive or are we badly in need of a change in our thinking?"

My correspondent made his first call at a retail clothing store for men. He asked the cashier for the owner-manager by name. The cashier said, "Well, I don't know. He's around here some place, goofing off over the morning paper and coffee, I suppose. Any time we want him for something he disappears." Then she let out a yell. "Harreeee, why don't you get out here to see this guy who wants to see ya?" Harry, looking unhappy, came out of his office, stared at me and yelled, "Now, what? Oh, it's you." My correspondent might have been a customer.

The conditions which disturb the factory representative seem to be part of the American way of life — a way of life which I certainly do deplore because it doesn't make a lick of sense to me. It seems that the average employee hates his boss and the average employer is convinced his employees are bottom of the barrel slobs, and I wonder if this situation prevails in other sections of the country as it does in Arizona, California and Colorado. I wonder if the employer is to blame, the employee or both.

During the past year, I've heard a dozen employers or more say something like this, "Well, I just have to get along with what I can find. It's next to impossible to find decent help. I don't know what's happened."

Thinking back over the years during which I was employed, I know that none of the employers I knew ever adopted that kind of an apologetic attitude towards their employees. There was a good reason. If an employer is unable to find responsible help or properly train them there's something wrong. Either the employer is difficult to get along with, the pay is inadequate for the work demanded, or the employer is a timid but blustering soul who yells at the hired help one minute and tries to treat them as if they were old-time friends, the next.

On the other hand, the employee who accepts employment and pay and then tries to downgrade the boss to customers and salesmen is doing nothing to improve his or her status. Downgrading the boss in public is an admission that the employee is unable to find a better job and why should anybody brag about that?

Certainly, we live in an era in which ordinary courtesy is almost forgotten. Inefficiency and bad manners are signs of cleverness and this seems to be a two-way street: The boss knocks his own employees and the employees show no respect for the boss. Then a customer or salesman enters the establishment and the bad feeling spreads further, while nothing is being accomplished.

Of course, there is also the boss who fiddles impatiently while a clerk is taking care of a customer, and the clerk who interrupts the boss who is waiting on a client, and the boss and employee who stare coldly at the customer, who, after *making a purchase, doesn't rush* and hurry out of the establishment.

To a sales representative who can't make a dime without customers, conditions of this type described are ridiculous. Ordinary courtesy is an inexpensive commodity. A lack of courtesy becomes more and more apparent as socialism-fascism-communism and all forms of totalitarianism make more and more progress. Good manners are an excellent defense against authoritarianism and collectivism, and courtesy boycotts discourtesy.

Good luck and good health to you, in Freedom.

Town Talk

Answer to Previous Puzzle

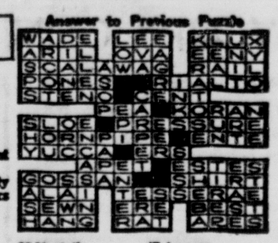

ACROSS
1 —— Common
7 —— blade
13 —— chalet
14 Given extreme unction
15 Pesters
16 Emits vapor
17 Town ——
18 Small child
20 Educational group (ab.)
21 Irritates
25 Compound ether
28 Puff up
32 Western cattle
33 Slight rest
34 Earth
35 Historical event
36 Social insect
37 Passages in the brain
38 Terpsichoreans
42 Room in a seraglio
45 Assist
46 Thus (Latin)
49 Colorado capital
52 New York city
55 Handled
56 Town in North Carolina
57 Rents
58 Take into custody

DOWN
1 Nocturnal flyers
2 Bread spread
3 Petty quarrel
4 Poetic contraction
5 Number
6 Arboreal homes
7 Sample
8 Canadian province (ab.)
9 Peggy or Robert E.
10 Enthusiastic ardor
11 Greek commune
12 Larissan mountain
19 Old Testament (ab.)
21 Looked closely
22 Printing errors
23 Mend
24 Inclinations
25 Italian city
26 Plant part
27 Duration of office
29 Old French measure
30 Former Russian potentate
31 Lampreys
39 Nostrils
40 Cirrus (ab.)
41 Dropsy
42 Pertaining to land ownership
43 Low sand hill
44 Handle
46 Lateral part
47 Argers
48 Tilt
50 Anatomical duct
51 Summer (Fr.)
53 Gibbon
54 Soviet commune

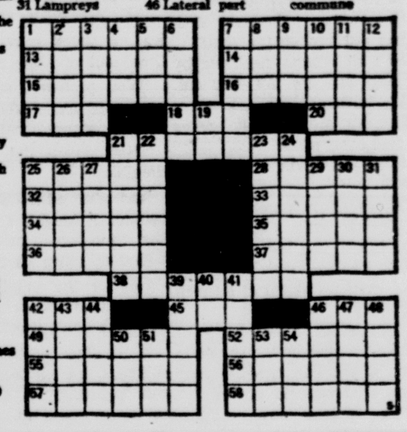

Morality and the Market Place

BUTLER D. SHAFFER

A well known national publication with a basically pro-free enterprise format, had a recent editorial on the subject of steel prices, in which it tried to deal with the supposed "conflict" between the profit-interests of the steel companies, and the so-called "morality" of maintaining stable steel prices for the "public interest." At one point the editorial declared: "If the steel men were monopolists, pushing their steel prices ever higher merely out of greed, the public interest would clearly be imperiled and government intervention would be not only proper but imperative; it would be pertinent to invoke morality."

One of the biggest problems faced by serious advocates of the free market system is the large number of people who sincerely believe they are promoting the capitalistic system, but who nonetheless accept the basic premises of the collectivists, and hence end up destroying the foundations of capitalism. Such people, as in the case of the editorial I mentioned, admit that the primary concern for men in the market place should be to promote the "public interest," and that any profits which they may come by will not be denied them so long as they do not become "greedy." With friends like this, who need fear the socialists?

The basic assumption on which capitalism rests is that all men act in order to promote their own self-interest, and this holds for both producers and consumers. The collectivist who damns the self-interest factor in capitalism, usually limits the application of this concept to the producers. In the eyes of the anti-capitalist, the producer is simply a "greedy" man who only wants to pursue his own "selfish" ends, while the consumers (and the employees of the capitalist) are looked upon as his innocent "victims"; men and women who are not "selfish," but who nevertheless must put up with whatever the capitalist arbitrarily decides upon, whether it has to do with prices, wages, or working conditions.

The unfortunate thing about such a fairy-tale view of economics is that most free-enterprise oriented persons have accepted it, as the above quoted editorial attests. In fact, however, a rational inquiry into the behavior of the market place would lead one to the conclusion that all men do act to promote their self-interest, and that no man or company can arbitrarily set prices or wages. The price for a particular commodity is determined by consumer demand and not by the producer's whim. In the case of the steel industry, any company that decided to raise its prices at will would find its customers taking their business elsewhere. The customer, in seeking his "selfish" ends, looks for the lowest prices and will spend his money where he finds them. Thus, the producers must vigorously compete, by offering lower prices (or better service) in order to attract customers. So it is with wages: the employer is competing with other employers for the services of particular employees — competing because the employee is "selfishly" seeking the highest wages he can find.

There is no such thing as the "public interest." There are only the "interests" of the many individuals who combine to make up our society, and the analysis of the market place, as I have outlined, demonstrates that the interests of every individual are best served by an unregulated system that permits men to seek their own self-interest by taking their dollars, goods, or services to where they can get a better price. The consumer is best served when he is free to say "no" to one producer and go to another; the wage earner's best interests are served when he can go to work for another employer who offers more money for his productive abilities; and the producer is best off when he is free to respond to consumer demand and reap a profit for having done so. And while "self-interest" is the distinguishing feature of the capitalist system, the results of this system have, as history shows, provided a higher standard of living for more people than the systems which have proclaimed to operate for the "public interest."

BERRY'S WORLD

"This is embarrassing—I left my credit cards in my other wallet and all I have is cash!"

Sec. Rusk Faces Questioning Over Viet Nam

By ERNEST B. VACCARO

WASHINGTON (AP) — Secretary of State Dean Rusk faces sharp Senate questioning today on U.S. policy in South Viet Nam.

In his first briefing of the new congressional session, Rusk goes before the Senate Foreign Relations Committee.

The closed meeting was arranged primarily for a report on problems of the Congo and the Soviet Union's refusal to pay its U.N. peace-keeping assessments.

Committee members said in advance, however, they would explore the situation in South Viet Nam on the basis of President Johnson's assertion in his State of the Union message the United States will not break its 10-year-old pledge to help that country "against Communist aggression."

Johnson declared that U.S. security is tied to peace in Asia and peace will come to South Viet Nam "only when aggressors leave their neighbors in peace."

Sen Wayne Morse, D-Ore., a member of the committee and a leading critic of Southeast Asia policy, said Johnson's statements did not "camouflage successfully the illegality under international law of unjustified American unilateral military action in South Viet Nam."

"The country must now look to an aroused public opinion to stop the killing of American boys," he said in an interview.

Sen. Frank Church, D-Idaho, another member, said the United States must overcome "the tendency of overintervention in the internal affairs of both South Viet Nam and the Congo."

Sen. George D. Aiken, R-Vt., said that "if we can't have a stable government at Saigon, we are wasting millions of dollars there."

Dogs Have Computer As Vets' Reminder

ATLANTA (UPI) — The 106,000 dogs that inhabit Fulton County (Atlanta) have a computer going for them.

Dr. John A. Giddens, director of veterinary medical services for the county, says a computer keeps track of all dogs and when they should be re-vaccinated against rabies.

"We send out post cards to all dog owners reminding them when to have their pets vaccinated," Giddens said.

QUAKE ROCKS TOWN

ALGIERS (UPI) — Three sharp earthquakes hit the town of M'sila Friday night and early Saturday. One person was reported killed and 38 injured. There was extensive property damage.

The Neighbors

By George Clark

"I don't care HOW silly the commercial strikes you! Your job is to keep a straight face."

HOW TO KEEP WELL

By DR. THEODORE R. VAN DELLEN

To the limit of space, questions pertaining to the prevention of disease will be answered. Personal replies will be made when return stamped envelope is enclosed. Telephone inquiries not accepted. Dr. Van Dellen will not make diagnosis or prescribe for individual diseases.

© 1964: By the Chicago Tribune

GESTURES AND FACIAL EXPRESSION

Everyone over age 50 remembers the furor created by the so-called monkey trial in Tennessee in 1925. A young man, John T. Scopes, was tried for teaching the theory of evolution in one of that state's public schools. Clarence Darrow, the famed Chicago lawyer, acted for the defense, and William Jennings Bryan for the plaintiff.

This reaction to the subject was nothing compared with the abuse suffered by Charles Darwin when he first propounded his theory of evolution. More recently, Dr. R. J. Andrew of Yale did some investigative work showing that facial expressions of humans go back to reflex responses of animals. He concentrated on gestures that probably originated as protective reactions, including flattening of the ears, closing the eyes, and retracting the corners of the mouth. Lemurs, for example, retract the ears in the presence of danger. Monkeys and baboons do so, too, and the scalp as well.

Man and apes are more likely to lower the eyebrows and draw them together when confronted with a threatening situation. Contraction of a certain muscle in the mouth occure in the howling dog and the roaring lion. Human babies—before crying—protrude the lower lip.

Grins are common in animals. They accompany hard biting as in defense or a startle reflex, and attempts to vocalize. Lemurs grin as they wail in frustration or defense. Rhesus monkeys grin silently when frightened; other monkeys not only grin but make crackling noises when roughed-up in play. Man, chimpanzees, and gorillas grin when fearful, frustrated, or exicited. Man grimaces when he fights and during physical exertion. Other primates raise a lip or close an eye in attempting to overcome an obstacle.

Smiles may be protective, as when an underling is called down by his superior. This is related to the stress grin when laboring over delicate machinery. The social primates indulge in lip-smacking and exaggerated facial movements. Baboons lip-smack not only in grooming but in greeting, in the same way that man smiles.

These studies on facial expressions as part of primate evolution may sound far-fetched in determining human behavior. Many facial expressions in primates are not caused by specific conditions, drives, pleasure, or unpleasant feelings. But as reactions to selective pressures, they will help our understanding of why we tick.

Dr. Van Dellen will answer questions on medical topics if stamped self-addressed envelope accompanies request.

ROVING BACTERIA

Mrs. D .B. writes: What is a pseudomonas infection? Does it attack the kidneys and bladder?

REPLY

Pseudomonas are bacteria that inhabit the intestine of many normal persons. Usually they cause no trouble unless they find their way into the urinary tract. This disorder should not be confused with trichomonas infection.

DIZZY TRAVELER

J. G. writes: Is travel safe for a person with dizzy spells due to Meniere's disease?

REPLY

Not if the attacks come frequently and there is danger of falling.

CORN AND STONES

Mrs. L. wriets: Can a gallstone sufferer eat corn on the cobb

REPLY

Yes, but the butter might lead to distress.

BANANAS AND WEIGHT

M. D. writes: Will bananas put on weight or take it off

REPLY

One medium sized banana contains 90 calories.

TODAY'S HEALTH HINT—

Never neglect earache

Meredith Goes Hollywood for Doubleheader

By CYNTHIA LOWRY

NEW YORK (AP) —Burgess Meredith went to Hollywood a few weeks ago for what he calls "a doubleheader" guest appearance in NBC's "Mr. Novak."

On his first day of work in the two-part episode, the show's costar, Dean Jagger, went into the hospital. On his third day on the set, Meredith was offered the job of costar and replacement.

The actor finished his original assignment, playing an English teacher named Martin Woolridge "who was in a cantankerous state because of his slow advancement — a bit bitter because he was entering middle age and feit he had not done very well."

Fortunately for the show's continuity, Woolridge redeems himself in the end, recognizes his problems and all ends happily. In the very next program Woolridge's advancement starts fast: suddenly he is the principal.

"The new principal will not be in the least like Mr. Vane," Meredith said. "Of course he will take shape according to the direction and the writers. I do feel though that he shouldn't be made too awfully nice — he should have some of his old faults left."

Meredith, 55, estimates that he appears in eight or 10 shows as a guest star each season.

"Of course I've had chances to do series before," he said, "but I've turned them down. But this happened at a precise moment when I could be had. In the first place, I like the show and in the second place it is an established series so I didn't have to suffer through the birth pangs."

CBS News continues to reshuffle its staff. Harry Reasoner moves from New York to the White House and the former White House man goes to London. Hughes Rudd, recently stationed in the Midwest goes to Moscow and Stuart Novins will return for reassignment in the United States.

In an effort to vary the viewer's diet, CBS' "To Tell the Truth" and "I've Got a Secret" will exchange panels for one night — Jan. 18. Betsy Palmer, one of the "I've Got a Secret" regulars, will play Sid Caesar's wife — for the second time — on next Sunday's "Ed Sullivan Show."

AMMAN — Jordan has raised the duty on the import of all alcoholic beverages.

LOOK!

RCA Whirlpool

GIGANTIC
END-OF-THE-YEAR
CLEARANCE

Look for the RED TAG

Your GUARANTEE of the LOWEST PRICES EVER!

All '64 models must go
Buy NOW and SAVE
LIMITED QUANTITIES

Select from
Washers, Dryers, Refrigerators,
Freezers, Ranges & Dishwashers

Sneak Preview!
New 1965 Models
JUST ARRIVED!

ON SALE AT THE FOLLOWING RCA WHIRLPOOL DEALERS

Halle's Inc.
119 North Nevada

K-mart
2520 Airport Rd.

King's Saving Center
2727 Palmer Park Blvd.

TV Specialists & Appl. Inc.
332 North Tejon

NOW
at Security Savings

4.6
percent on Insured Savings

As of January 1, 1965, Security Savings and Loan Association Will Pay the Highest rate on Insured Savings in the Pikes Peak Region.

Money Deposited by January 11th, Earns From January 1st

WHERE YOU SAVE DOES MAKE A DIFFERENCE

SECURITY
SAVINGS AND LOAN ASSOCIATION

PEOPLE LIKE SECURITY 111 E. Pikes Peak Ave. & Platte Ave. at Union Blvd.

Sec. Rusk Faces Questioning Over Viet Nam

By ERNEST B. VACCARO

WASHINGTON (AP) — Secretary of State Dean Rusk faces sharp Senate questioning today on U.S. policy in South Viet Nam.

In his first briefing of the new congressional session, Rusk goes before the Senate Foreign Relations Committee.

The closed meeting was arranged primarily for a report on problems of the Congo and the Soviet Union's refusal to pay its U.N. peace-keeping assessments.

Committee members said in advance, however, they would explore the situation in South Viet Nam on the basis of President Johnson's assertion in his State of the Union message the United States will not break its 10-year-old pledge to help that country "against Communist aggression."

Johnson declared that U.S. security is tied to peace in Asia and peace will come to South Viet Nam "only when aggressors leave their neighbors in peace."

Sen Wayne Morse, D-Ore., a member of the committee and a leading critic of Southeast Asia policy, said Johnson's statements did not "camouflage successfully the illegality under international law of unjustified American unilateral military action in South Viet Nam."

"The country must now look to an aroused public opinion to stop the killing of American boys," he said in an interview.

Sen. Frank Church, D-Idaho, another member, said the United States must overcome "the tendency of overintervention in the internal affairs of both South Viet Nam and the Congo."

Sen. George D. Aiken, R-Vt., said that "if we can't have a stable government at Saigon, we are wasting millions of dollars there."

Dogs Have Computer As Vets' Reminder

ATLANTA (UPI) — The 106,000 dogs that inhabit Fulton County (Atlanta) have a computer going for them.

Dr. John A. Giddens, director of veterinary medical services for the county, says a computer keeps track of all dogs and when they should be re-vaccinated against rabies.

"We send out post cards to all dog owners reminding them when to have their pets vaccinated," Giddens said.

QUAKE ROCKS TOWN

ALGIERS (UPI) — Three sharp earthquakes hit the town of M'sila Friday night and early Saturday. One person was reported killed and 38 injured. There was extensive property damage.

The Neighbors

By George Clark

"I don't care HOW silly the commercial strikes you! Your job is to keep a straight face."

HOW TO KEEP WELL

By DR. THEODORE R. VAN DELLEN

To the limit of space, questions pertaining to the prevention of disease will be answered. Personal replies will be made when return stamped envelope is enclosed. Telephone inquiries not accepted. Dr. Van Dellen will not make diagnosis or prescribe for individual diseases.

© 1964: By the Chicago Tribune

GESTURES AND FACIAL EXPRESSION

Everyone over age 50 remembers the furor created by the so-called monkey trial in Tennessee in 1925. A young man, John T. Scopes, was tried for teaching the theory of evolution in one of that state's public schools. Clarence Darrow, the famed Chicago lawyer, acted for the defense, and William Jennings Bryan for the plaintiff.

This reaction to the subject was nothing compared with the abuse suffered by Charles Darwin when he first propounded his theory of evolution. More recently, Dr. R. J. Andrew of Yale did some investigative work showing that facial expressions of humans go back to reflex responses of animals. He concentrated on gestures that probably originated as protective reactions, including flattening of the ears, closing the eyes, and retracting the corners of the mouth. Lemurs, for example, retract the ears in the presence of danger. Monkeys and baboons do so, too, and the scalp as well.

Man and apes are more likely to lower the eyebrows and draw them together when confronted with a threatening situation. Contraction of a certain muscle in the mouth occure in the howling dog and the roaring lion. Human babies—before crying—protrude the lower lip.

Grins are common in animals. They accompany hard biting as in defense or a startle reflex, and attempts to vocalize. Lemurs grin as they wail in frustration or defense. Rhesus monkeys grin silently when frightened; other monkeys not only grin but make crackling noises when roughed-up in play. Man, chimpanzees, and gorillas grin when fearful, frustrated, or exicited. Man grimaces when he fights and during physical exertion. Other primates raise a lip or close an eye in attempting to overcome an obstacle.

Smiles may be protective, as when an underling is called down by his superior. This is related to the stress grin when laboring over delicate machinery. The social primates indulge in lip-smacking and exaggerated facial movements. Baboons lip-smack not only in grooming but in greeting, in the same way that man smiles.

These studies on facial expressions as part of primate evolution may sound far-fetched in determining human behavior. Many facial expressions in primates are not caused by specific conditions, drives, pleasure, or unpleasant feelings. But as reactions to selective pressures, they will help our understanding of why we tick.

Dr. Van Dellen will answer questions on medical topics if stamped self-addressed envelope accompanies request.

ROVING BACTERIA

Mrs. D .B. writes: What is a pseudomonas infection? Does it attack the kidneys and bladder?

REPLY

Pseudomonas are bacteria that inhabit the intestine of many normal persons. Usually they cause no trouble unless they find their way into the urinary tract. This disorder should not be confused with trichomonas infection.

DIZZY TRAVELER

J. G. writes: Is travel safe for a person with dizzy spells due to Meniere's disease?

REPLY

Not if the attacks come frequently and there is danger of falling.

CORN AND STONES

Mrs. L. wriets: Can a gallstone sufferer eat corn on the cobb

REPLY

Yes, but the butter might lead to distress.

BANANAS AND WEIGHT

M. D. writes: Will bananas put on weight or take it off

REPLY

One medium sized banana contains 90 calories.

TODAY'S HEALTH HINT—

Never neglect earache

Meredith Goes Hollywood for Doubleheader

By CYNTHIA LOWRY

NEW YORK (AP) —Burgess Meredith went to Hollywood a few weeks ago for what he calls "a doubleheader" guest appearance in NBC's "Mr. Novak."

On his first day of work in the two-part episode, the show's costar, Dean Jagger, went into the hospital. On his third day on the set, Meredith was offered the job of costar and replacement.

The actor finished his original assignment, playing an English teacher named Martin Woolridge "who was in a cantankerous state because of his slow advancement — a bit bitter because he was entering middle age and felt he had not done very well."

Fortunately for the show's continuity, Woolridge redeems himself in the end, recognizes his problems and all ends happily. In the very next program Woolridge's advancement starts fast: suddenly he is the principal.

"The new principal will not be in the least like Mr. Vane," Meredith said. "Of course he will take shape according to the direction and the writers. I do feel though that he shouldn't be made too awfully nice — he should have some of his old faults left."

Meredith, 55, estimates that he appears in eight or 10 shows as a guest star each season.

"Of course I've had chances to do series before," he said, "but I've turned them down. But this happened at a precise moment when I could be had. In the first place, I like the show and in the second place it is an established series so I didn't have to suffer through the birth pangs."

CBS News continues to reshuffle its staff. Harry Reasoner moves from New York to the White House and the former White House man goes to London. Hughes Rudd, recently stationed in the Midwest goes to Moscow and Stuart Novins will return for reassignment in the United States.

In an effort to vary the viewer's diet, CBS' "To Tell the Truth" and "I've Got a Secret" will exchange panels for one night — Jan. 18. Betsy Palmer, one of the "I've Got a Secret" regulars, will play Sid Caesar's wife — for the second time — on next Sunday's "Ed Sullivan Show."

AMMAN — Jordan has raised the duty on the import of all alcoholic beverages.

LOOK!

RCA Whirlpool

GIGANTIC
END-OF-THE-YEAR
CLEARANCE

Look for the RED TAG

Your GUARANTEE of the LOWEST PRICES EVER!

All '64 models must go
Buy NOW and SAVE
LIMITED QUANTITIES

Select from
Washers, Dryers, Refrigerators, Freezers, Ranges & Dishwashers

Sneak Preview!
New 1965 Models
JUST ARRIVED!

ON SALE AT THE FOLLOWING RCA WHIRLPOOL DEALERS

Halle's Inc.
119 North Nevada

K-mart
2520 Airport Rd.

King's Saving Center
2727 Palmer Park Blvd.

TV Specialists & Appl. Inc.
332 North Tejon

NOW
at Security Savings

4.6

percent on Insured Savings

As of January 1, 1965, Security Savings and Loan Association Will Pay the Highest rate on Insured Savings in the Pikes Peak Region.

Money Deposited by January 11th, Earns From January 1st

WHERE YOU SAVE DOES MAKE A DIFFERENCE

SECURITY
SAVINGS AND LOAN ASSOCIATION

PEOPLE LIKE SECURITY 111 E. Pikes Peak Ave. & Platte Ave. at Union Blvd.

Society and Club Activities

By GLAD MORATH

BRIDAL SHOWER — Miss Barbara Graham, whose marriage to Thomas App of Akron, Ohio will take place Jan. 23 at St. Mary's Catholic Church, was the inspiration for a miscellaneous shower Wednesday evening, given by Mrs. Frank Redus of 7513 Tudor Rd. Pictured here presenting some of the gifts are Mrs. Robert Graham, mother of the honoree, Miss Graham, and Mrs. Redus. (Gazette Telegraph Photo)

Junior League to Present Annual Play for Children

Mrs. Donald L. Higginbotham, Junior League Children's Theater Chairman, has announced that "Aladdin and the Wonderful Lamp" will be the play presented in live action at the Fine Arts Center for the children of the Pikes Peak Region. The play is by Elizabeth Brown Dooley and will be under the supervision of Orvis Grout who has been the advisor of the League's annual play for many years. Bishop Nash will supervise the staging, and Ursula Gray will direct the choreography. All proceeds from the six performances will go to the Fine Arts Center.

Junior League members who make up the cast are: (in order of appearance) Scheherazade, The Story Teller, Mrs. William O. Fielder; Fruit Seller and The Wazier, Mrs. John Kanas; Aladdin's Mother, Mrs. Wesley W. Bradley Jr.; Aladdin, Mrs. K. G. Freyschlag; Nuphsed, the Camel, Mrs. W. A. Wills Jr.; the Magician, from Morocco, Mrs. Michael Ross; the Genie of the Ring and the Dancers, Mrs. C. L. Foushee Jr., Mrs. James J. May, Mrs. James Maytag and Mrs. William P. Weber; the Genie of the Lamp, Mrs. Lloyd Smith; the Princess of Badru'badur, Mrs. Robert Padgett; the Beggar - boys and the Ladies in Waiting, Mrs. R. B. Dickson, Mrs. James Green, Mrs. Robert Kinsey, Mrs. James Ross and Mrs. Lloyd Smith; the Soldiers and the Merchants, Mrs. Thomas F. Bloom, Mrs. Milburne Kensinger, Mrs. D. J. Robertson and Mrs. O. U. White.

Equally important in the presentation of the play are the active people behind the scenes. Handling the following jobs are stage manager, Mrs. Jack Cartwright; props, Mrs. John Alexander; costumes, Mrs. F. A. Blanchard and Mrs. John W. Barrett; lighting, Mrs. Robert Gordon; sound, Mrs. George Otto; favors, Mrs. Leo Nassimbene; publicity, Mrs. William L. Perry.

There will be performances Thursday, Jan. 21 at 4 p.m.; Friday, Jan. 22 at 4 p.m., and 7:30 p.m.; and Saturday, Jan. 23 at 10:30 a.m., 1:30 p.m. and 3:30 p.m.

This is the first year that there has been an evening performance which will be Friday night. It is urged that those who wish tickets call the Fine Arts Center, 634-5581, immediately to obtain reserved seats. Reservations will be held until 24 hours before each performance. Children's tickets are 25 cents, adults, 75 cents.

PHONE PIONEERS HONORED — The Telephone Pioneers of America, Columbine Council, which is the local active club, entertained the Life Member Club of the Colorado Springs District at a New Year's reception Wednesday afternoon at the Swiss Chalet. Life Member Pioneers are retired Telephone employes with 21 or more years of service. There are more than eighty members in this area. Pictured here at the reception, from left are Gertrude Finegan, a retired member; Pearl Sowards, an active member; Ruth Royston, retired; and Nannie Lee Griffith, president. (Gazette Telegraph Photo)

Personalines

Mr. and Mrs. James D. White announce the marriage of Mrs. White's daughter, Elizabeth Knowlton, to Morton McGinley, son of Mr. Edward McGinley of Baltimore, Md.

The recent ceremony was performed in Santa Fe, N.M. with only the members of both families present.

Mr. and Mrs. McGinley will reside at 9 Marland Rd.

Lt. Gen. and Mrs. Charles Duff of 700 Lyra Dr., Skyway Estates, gave a New Year's Day reception and open house at their home, for officers of the U.S. Army Air Defense Command and their wives.

Brig. Gen. and Mrs. Kenneth I. Curtis gave a holiday party last Wednesday night for 75 military and civilian friends at their home, 1932 El Parque.

The society section of the San Francisco Examiner featured a picture spread of a large cocktail party given by Mr. and Mrs. Ferenc Molnar honoring their son-in-law and daughter, Mr. and Mrs. Gernot Heinrichsdorff of Colorado Springs. The Molnars had planned to stage the gala party on a houseboat in Sausalito but wet weather forced the party indoors, at the Molnar residence.

Mr. Molnar, noted violinist, who participated in the Colorado Summer Music Festivals for several seasons, is now director of The Chamber Music Center at San Francisco State College. Mrs. Molnar is a well-known novelist.

Guests at the reception included former Colorado Springs residents, Dr. and Mrs. J. Lindsay Patton and Mr. and Mrs. Edward Merrill. Also many notables including artists, sculptors, musicans and Nobel prize winner, Dr. Joshua Lederberg, biochemist, and Mrs. Lederberg.

Mr. and Mrs. David Mitchell Jr. of Broadmoor will leave for Arizona Thursday, where Mr. Mitchell will play in national golf tournaments in Tuscon and Scottsdale, for two successive weeks.

The Mitchells will then go to Los Angeles and board a jet for Honolulu where they will remain until April.

M. Sgt. (Ret.) and Mrs. Chester Mulawa of Stratmoor Hills entertained the cast of the Ft. Carson production of "The Fantasticks" on Dec. 30 with their daughters, Chris, a freshman at Southern Colorado State College, and Marianne who attends Stratmoor Hills Elementary School. Charades were the entertainment high spot of the evening.

Two Colorado Springs youths are among those earning academic honors for the second six weeks grading period of the first semester at Wentworth Military Academy.

The youths, who earned superior grades to qualify for the dean's lists, are as follows:

Cadet David Berwick, son of Mrs. Bobbe Berwick, 711 Manitou Ave., Manitou Springs, who qualified for the dean's Special Distinction List; and Cadet Jack E. Clark, son of Mr. and Mrs. Lester T. Clark, 2731 W. Colorado Ave., who qualified for the dean's Honor Roll.

Cadets who earn academic honors during the specified grading periods at Wentworth are accorded extra privileges and are permitted to wear the Scholastic Bar on their uniform.

Lt. Col. George T. Bradley and Mrs. Bradley, and their daughter, Jane, of Colorado Springs were guests Christmas weekend at the home of his parents, the J. R. Bardleys of Canon City.

Toastmistress Club Plans Annual Contest

The Pikes Peak Toastmistress Club will hold the first session of the annual speech contest at 7 p.m. Thursday at the Chicken Shack. Dessert will be served.

Speakers will be Helen Jackson, Betty Larson, Jean Rathburn, Eunice Thiel, Cleta Kimberlin, Esther Stringer and Jane Curtis. Each speaker will draw three words that are completely unrelated, 48 hours prior to the speak-off. From these three words each will select one as her subject, and prepare a five to seven minute speech on this topic.

Judges evaluating the speeches will be Esther Price, Creta Bruner, William MacDonald and Robert Grieve.

Mrs. Val Varela is contest chairman, and Toastmistress will be last year's winner, Mrs. Lyda Johnson.

Anyone interested in attending should call Mrs. Johnson, 632-3415, by Wednesday noon.

Episcopal Church Women Will Meet for Dessert

The Church Women of Grace Episcopal Church will meet for dessert and coffee at 12:20 p.m. Thursday at the church.

The role of women in the church will be discussed by the Rector, the church treasurer, a member of the Diocesan board and several women in the parish at 1 p.m.

Anyone interested is invited to attend and reservations should be made.

Presbyterian Women To Meet for Luncheon

The Women's Association for Christian Work of the First Presbyterian Church will meet for luncheon in the church dining room at 12:15 p.m. Wednesday. The Fannie Kellogg and Amanda McFarland Circles will serve the luncheon.

Centennial Chapter Will Meet in Temple

Centennial Chapter 58, Order of Eastern Star, will meet at 7:45 p.m. Wednesday in the Masonic Temple. Visiting members are welcome.

Hard-cook an extra egg. Mash it fairly fine and add it to mayonnaise to serve with a cooked vegetable salad.

Womanly Reason

PORTLAND, Ore. (AP) —In trying to round up all 25-year graduates of a local high school, members of the sponsoring group received a refusal from a California woman who preferred to remain anonymous. Her reason: "My husband and children all think I'm four years younger than I am. If they found out I finished big school 25 years ago, that would be a dead giveaway. Sorry!"

Fabled Shady Oak Farm Reported Sold

FORT WORTH, Tex. (AP) — Fabled Shady Oak Farm, where for many years the nationally prominent assembled to sample Western-style hospitality, has been sold by the Amon G. Carter Foundation.

The scenic and storied property of the late Fort Worth Star-Telegram publisher was purchased by Hughes Investment Corp. of Fort Worth for an undisclosed price. A reliable source said the transaction exceeded $1 million.

R. G. Hughes, president of the firm, said the property will become a site for construction of town houses, apartments, homes, a shopping center, light industrial facilities and a marina.

Florence MacMichael of "Mister Ed" has a hobby of reading cookbooks of all countries — not trying the recipes, just reading them.

Dear Abby--

By ABIGAIL VAN BUREN

Nuts!

DEAR ABBY: My husband has been going nut hunting every year for the past eight years. He stays seven weeks. He looks forward to these trips and can hardly wait to get started. Last time he lost his diamond ring, and about four months later he got a letter from a married woman informing him that she had "found" the ring he lost while THEY were nut hunting.

Now, Abby, I know this woman and she doesn't have a very good name. I asked my husband how come she was along and he said her husband was there, too, which I doubt. He did bring some nuts home, so I know he went nut hunting. He comes and goes as he pleases with no consideration for me. What should I do? —HUNTER'S WIFE

DEAR WIFE: Your husband's report on "nut hunting" sounds a little squirrely to me. You had better find out if your Filbert is philandering, and crack down on him—or shell out. P.S. If he is telling the truth, he's certainly gone nutty on his hobby.

DEAR ABBY: I became engaged to a girl in June. The engagement ring I gave her belonged to my deceased mother. It was a small, but gem quality diamond. I won't go into detail here, but because I learned that she had been unfaithful to me several times during our engagement, I broke off with her. My lawyer tells me that because it was I who broke the engagement, she is entitled to keep the ring. I want that ring for sentimental reasons, Abby. How can I get it back? —SENTIMENTAL

DEAR SENTIMENTAL: Ask her for it and tell her why you think she owes you its return. If that doesn't work, offer to buy it back, and if THAT doesn't work, thank God for saving you from a wretched marriage.

DEAR ABBY: My aunt asked me, "What do you want for a wedding present?" I said, "How much do you want to spend?" My mother heard me and she almost killed me. I don't see anything wrong with my question, do you? I know my aunt is going to buy me something, and I could use anything from a dish towel to a television set. My mother said I should have said, "Oh, nothing, really. All I want are your good wishes." Now isn't that ridiculous? (My aunt happens to be the richest one in our family!) — TOO HONEST

DEAR TOO: No one can be "too honest"—but you could have been more tactful. You might have replied, "I will leave the choice of a gift to you," or you could have TOLD her what you wanted.

CONFIDENTIAL TO "Sign Me Troubled": Thank your father for his well-intentioned offer to help you get into a "good" college, and ask him please to forget it. Many a mediocre student has strangled on the strings his Daddy pulled to get him into a college for which he was not qualified.

Box 69700, Los Angeles, Calif. For a personal reply, enclose a stamped, self - addressed envelope.

Copyright, 1965 McNaught Syndicate, Inc.

Camp Fire Girls' Slogan Reflected in Yule Events

"Give Service" is the slogan of Camp Fire Girls, and during the holiday season several groups in the area council included gifts for others in their Christmas activities.

Among the groups who went caroling were the Monroe School Camp Fire Girls led by Mrs. James V. Eaton. Accompanied by family members, the girls spent an evening singing at several nursing homes.

The Whittier Camp Fire group baked cookies for residents of the Garden of the Gods Nursing Home and entertained with carols. The group is led by Mrs. T. W. Statler.

Second grade Blue Birds of Longfellow School, led by Mrs. Morris Dennis, caroled at the Prospect Lake Nursing Home.

A Christmas gift basket of food, toys and clothing was prepared by the Ki-A-Wa-Ta Camp Fire Girls of Stratton Meadows for a family whose name was referred by the Salvation Army. Ki-A-Wa-Ta guardian is Mrs. H. W. Matteson.

The Te-Pa Camp Fire group of Audubon, led by Mrs. Donald K. Morris, gave a holiday centerpiece to the Zebulon Pike Juvenile Center, and the Camp Fire Girls of Steeele School made Christmas cards for shut-ins. Their guardian is Mrs. Virginia Smith, assisted by Mrs. L. T. Browning Jr.

Some of the groups entertained friends at Yuletide parties. A Christmas ceremonial was held by the Wani Kani Camp Fire Girls of Jefferson, Edison, Lutheran Lutheran Schools. Honored guests were Girl Scouts of Troop 182: Jeanne Callahan, Holly Jack, Laura Jack, Karen Jasmund and Denise Viles.

During the ceremonial, Camp Fire members Lida Andersen, Glenda Hall and Terry Hamilton received their three-year membership honors. Swimming emblems were presented to Lida Andersen and Kathy Bolster.

The Fagot Finder, first in the series of special outdoor living honors, was awarded to Deanna Dwyer, Mary Gosnell and Karen Walker. Kathy Bolster, Karen Davis, Judy Long, Debra McCloughan, Terry Hamilton, Glenda Hall and Sue Rundhammer received Trail Maker, the second camping honor.

Songs of Wohelo were sung, and both Camp Fire Girls and Girl Scouts joined in singing "Make New Friends." Following the ceremonial, the members and guests enjoyed a holiday party with games, refreshments and gift exchange. Guardian and assistant are Mrs. Robert Bolster and Mrs. James Davis.

Another holiday party was given by the Junior Hi Camp Fire Girls of Stratton Meadows for the Aya TaWa Ka Camp Fire group. Guardian of both groups of Mrs. Alvin Jersin, assisted by Mrs. Bernard Wasle and Mrs. William Wilson.

The Junior Hi members made invitations and decorated the house. The party included carol singing, indoor games and refreshments, and the girls drew names for exchange of gifts.

Billy Eckstine Fails To Show Up for Date

NEW YORK (AP) — Singer Billy Eckstine failed to show up Monday night for two performances at the Royal Box supper club in the Hotel Americana for the start of a $5,500-a-week engagement.

Milton Deutch, the singer's manager, said Eckstine had not been seen by associates since 6 p.m. Sunday when he finished a rehearsal.

Deutch went to a police station to file a missing person report, but no report was filed.

Eckstine's wife, the former Carolle Drake, said her husband is a teetotaler.

"I'm on pins and needles. Billy has never done anything like this before," she said.

Kathy Tells Mommy She's Not a Car

MINEOLA, N.Y. (AP) — Two-year-old Kathy has a cold — and with it some cold sores.

Her mother, Mrs. Brian Dennehy, said Monday night as she was putting the child to bed, "Come here, Kathy, Im going to put some vaseline on you.

Kathy replied, "Mummy, Im not a car.

Accident During Test

ST. JOSEPH, Mo. (AP) — Mrs. Dorothea Smith was involved in a car accident, but didn't show her driver's license. She didn't have one. The accident occurred as he was driving with a license examiner at her side.

PAINTINGS ON AUCTION

PALM BEACH, Fla. (UPI)— A $2 million collection of paintings by Van Gogh, Degas, Renoir, Modigliani and Monet will be auctioned off here next month.

The French impressionist and post-impressionist works from the private collection of the late Morris W. Haft of New York will be put on the block Feb. 9 at the Trosby Galleries.

HINTS FROM Heloise

Howdy there:

This little item is written for those of you who have cold shoulders!

For years I have had a quilted comforter that just wouldn't stay up around my shoulders. I tried everything.

About four months ago, I had some corduroy left over from a bedspread I made. (Corduroy comes in different widths, but most of it is 36 to 44 inches wide.)

The light-in-my belfrey finally turned on, and I thought, "How much protection is a two-inch binding on my good comforter, anyhow?

So, I nonchalantly covered the head of our comforter with the wole piece of corduroy . . . blankets may be done the same way.

This means that I basted some corduroy across the width of our comforter, putting half of the 36 inches on the top of it and folding it back to the underneath side and basting it. This makes 18 inches of protection for the comforter or blanket.

Let me tell you what this does beside protecting the comforter:

It lends weight. It HUGS your shoulders. The blanket or comforter doesn't slip.

As this corduroy has a NAP and the nap is CROSSWISE (I put it straight across the top of the comforter), the nap KEEPS it hugged on your cold shoulders.

So many friends have asked that I write about this and tell you sweet people how grand it is. . .

I am asking you to try it. Amazing what a help it is. It is the greatest thing I have run across lately.

So watch your sales in the paper and buy a few yards of corduroy on sale. Try it.

After all, you can remove the corduroy and use it for something else if you don't like it, but I would like to make you a little bet . . . you'll never take it off to use for something else. I never will.

Be sure to just "tack" in onto the top and underside of your blanket or comforter and see what comfort (no pun intended) you get that you have never had before when trying to get a good night's sleep.

Oh, it's fantabulous. And isn't the first 18 inches of our blankets where the most soil accumulates? When necessary just untack the corduroy and wash only that. . . —Heloise

---

Dear Heloise:

I bought some moleskin (sold for corns, callouses, etc.) and used it to protect the beauty of uncarpeted dining areas.

It can be cut to fit the bottom of "any" chair or table leg.

This eliminates scratches on the floor and your wax job will stay nice looking much longer. —R. B.

LETTER OF LAUGHTER

Dear Heloise:

Down to business . . . gotta great idea to pass along.

For working gals who forget to take those chops, steak, or chicken, out of the freezer in the A.M. Simply open freezer, extract meat, unwrap some and place on aluminum foil. Set the dishwasher on DRY and place meat on bottom rack.

Twenty minutes later . . . defrosted and ready to cook.

Really great when that unexpected company comes and we are stuck with mulligan stew for three. —Marge Crump

---

Dear Heloise:

Here is an easy way to oil a lock:

Dip your key into oil, insert in lock, work back and forth several times and your lock is oiled. —Nancie

---

Dear Heloise:

Do you have trouble putting your dress pattern pieces back into the envelope?

Try ironing each piece of the pattern with a fairly warm iron. Then fold and press until the pattern piece measures "almost" as large as your folded guide sheet.

Remember, as the folded pieces are stacked, they take up space so allow for this needed room.

This I learned from my home economics teacher many years ago. —Reader

Copyright, 1965 King Features Syndicate, Inc.

RENT A PIANO
$10.00 Per Month
Apply rental to purchase price
COLORADO SPRINGS
MUSIC CO.
110 N. Tejon 635-1561

A FRIENDLY BUFFET from our colonial forefathers

as advertised in THE NEW YORKER

Our Roger Conant Group, typified by this magnificent buffet, is heir to all the vigor and warmth and solid elegance our forefathers carved into their own 17th century furnishings. Further, this substantial piece has the glowing lustre that deepens with age — the "No. 12 Ancestor" finish on hard rock maple. Visit us. See how easily your own home can have these gracious pieces by Conant Ball.

Extended Payments

HOME furniture
325 S. Cascade
COLONIAL shops

ACADEMY FIRST — The wedding of 2nd Lt. Dewey Barich and Miss Julie Ann Harding in the Air Force Academy Chapel "made history". For the first time in Academy history, a graduate and his bride passed beneath an arch of sabers held by NCO's. The 20 senior sergeants forming the honor guard represent more than 451 years active service! Lt. Barich was captain of last year's cadet rifle team. CM. Sgt. Harold Blume, one-time rifle team coach, thought up the idea of the honor guard and contacted the NCO's who gave up part of their Sunday afternoon to take part in the ceremony. (Air Force Photo)

Society and Club Activities

By GLAD MORATH

BRIDAL SHOWER — Miss Barbara Graham, whose marriage to Thomas App of Akron, Ohio will take place Jan. 23 at St. Mary's Catholic Church, was the inspiration for a miscellaneous shower Wednesday evening, given by Mrs. Frank Redus of 7513 Tudor Rd. Pictured here presenting some of the gifts are Mrs. Robert Graham, mother of the honoree, Miss Graham, and Mrs. Redus. (Gazette Telegraph Photo)

Junior League to Present Annual Play for Children

Mrs. Donald L. Higginbotham, Junior League Children's Theater Chairman, has announced that "Aladdin and the Wonderful Lamp" will be the play presented in live action at the Fine Arts Center for the children of the Pikes Peak Region. The play is by Elizabeth Brown Dooley and will be under the supervision of Orvis Grout who has been the advisor of the League's annual play for many years. Bishop Nash will supervise the staging, and Ursula Gray will direct the choreography. All proceeds from the six performances will go to the Fine Arts Center.

Junior League members who make up the cast are: (in order of appearance) Scheherazade, The Story Teller, Mrs. William O. Fielder; Fruit Seller and The Wazier, Mrs. John Kanas; Aladdin's Mother, Mrs. Wesley W. Bradley Jr.; Aladdin, Mrs. K. G. Freyschlag; Nuphsed, the Camel, Mrs. W. A. Wills Jr.; the Magician, from Morocco, Mrs. Michael Ross; the Genie of the Ring and the Dancers, Mrs. C. L. Foushee Jr., Mrs. James J. May, Mrs. James Maytag and Mrs. William P. Weber; the Genie of the Lamp, Mrs. Lloyd Smith; the Princess of Badru'badur, Mrs. Robert Padgett; the Beggar - boys and the Ladies in Waiting, Mrs. R. B. Dickson, Mrs. James Green, Mrs. Robert Kinsey, Mrs. James Ross and Mrs. Lloyd Smith; the Soldiers and the Merchants, Mrs. Thomas F. Bloom, Mrs. Milburne Kensinger, Mrs. D. J. Robertson and Mrs. O. U. White.

Equally important in the presentation of the play are the active people behind the scenes. Handling the following jobs are stage manager, Mrs. Jack Cartwright; props, Mrs. John Alexander; costumes, Mrs. F. A. Blanchard and Mrs. John W. Barrett; lighting, Mrs. Robert Gordon; sound, Mrs. George Otto; favors, Mrs. Leo Nassimbene; publicity, Mrs. William L. Perry.

There will be performances Thursday, Jan. 21 at 4 p.m.; Friday, Jan. 22 at 4 p.m., and 7:30 p.m.; and Saturday, Jan. 23 at 10:30 a.m., 1:30 p.m. and 3:30 p.m.

This is the first year that there has been an evening performance which will be Friday night. It is urged that those who wish tickets call the Fine Arts Center, 634-5581, immediately to obtain reserved seats. Reservations will be held until 24 hours before each performance. Children's tickets are 25 cents, adults, 75 cents.

PHONE PIONEERS HONORED — The Telephone Pioneers of America, Columbine Council, which is the local active club, entertained the Life Member Club of the Colorado Springs District at a New Year's reception Wednesday afternoon at the Swiss Chalet. Life Member Pioneers are retired Telephone employes with 21 or more years of service. There are more than eighty members in this area. Pictured here at the reception, from left are Gertrude Finegan, a retired member; Pearl Sowards, an active member; Ruth Royston, retired; and Nannie Lee Griffith, president. (Gazette Telegraph Photo)

Personalines

Mr. and Mrs. James D. White announce the marriage of Mrs. White's daughter, Elizabeth Knowlton, to Morton McGinley, son of Mr. Edward McGinley of Baltimore, Md.

The recent ceremony was performed in Santa Fe, N.M. with only the members of both families present.

Mr. and Mrs. McGinley will reside at 9 Marland Rd.

Lt. Gen. and Mrs. Charles Duff of 700 Lyra Dr., Skyway Estates, gave a New Year's Day reception and open house at their home, for officers of the U.S. Army Air Defense Command and their wives.

Brig. Gen. and Mrs. Kenneth I. Curtis gave a holiday party last Wednesday night for 75 military and civilian friends at their home, 1932 El Parque.

The society section of the San Francisco Examiner featured a picture spread of a large cocktail party given by Mr. and Mrs. Ferenc Molnar honoring their son-in-law and daughter, Mr. and Mrs. Gernot Heinrichsdorff of Colorado Springs. The Molnars had planned to stage the gala party on a houseboat in Sausalito but wet weather forced the party indoors, at the Molnar residence.

Mr. Molnar, noted violinist, who participated in the Colorado Summer Music Festivals for several seasons, is now director of The Chamber Music Center at San Francisco State College. Mrs. Molnar is a well-known novelist.

Guests at the reception included former Colorado Springs residents, Dr. and Mrs. J. Lindsay Patton and Mr. and Mrs. Edward Merrill. Also many notables including artists, sculptors, musicans and Nobel prize winner, Dr. Joshua Lederberg, biochemist, and Mrs. Lederberg.

Mr. and Mrs. David Mitchell Jr. of Broadmoor will leave for Arizona Thursday, where Mr. Mitchell will play in national golf tournaments in Tuscon and Scottsdale, for two successive weeks.

The Mitchells will then go to Los Angeles and board a jet for Honolulu where they will remain until April.

M. Sgt. (Ret.) and Mrs. Chester Mulawa of Stratmoor Hills entertained the cast of the Ft. Carson production of "The Fantasticks" on Dec. 30 with their daughters, Chris, a freshman at Southern Colorado State College, and Marianne who attends Stratmoor Hills Elementary School. Charades were the entertainment high spot of the evening.

Two Colorado Springs youths are among those earning academic honors for the second six weeks grading period of the first semester at Wentworth Military Academy.

The youths, who earned superior grades to qualify for the dean's lists, are as follows:

Cadet David Berwick, son of Mrs. Bobbe Berwick, 711 Manitou Ave., Manitou Springs, who qualified for the dean's Special Distinction List; and Cadet Jack E. Clark, son of Mr. and Mrs. Lester T. Clark, 2731 W. Colorado Ave., who qualified for the dean's Honor Roll.

Cadets who earn academic honors during the specified grading periods at Wentworth are accorded extra privileges and are permitted to wear the Scholastic Bar on their uniform.

Lt. Col. George T. Bradley and Mrs. Bradley, and their daughter, Jane, of Colorado Springs were guests Christmas weekend at the home of his parents, the J. R. Bardleys of Canon City.

Toastmistress Club Plans Annual Contest

The Pikes Peak Toastmistress Club will hold the first session of the annual speech contest at 7 p.m. Thursday at the Chicken Shack. Dessert will be served.

Speakers will be Helen Jackson, Betty Larson, Jean Rathburn, Eunice Thiel, Cleta Kimberlin, Esther Stringer and Jane Curtis. Each speaker will draw three words that are completely unrelated, 48 hours prior to the speak-off. From these three words each will select one as her subject, and prepare a five to seven minute speech on this topic.

Judges evaluating the speeches will be Esther Price, Creta Bruner, William MacDonald and Robert Grieve.

Mrs. Val Varela is contest chairman, and Toastmistress will be last year's winner, Mrs. Lyda Johnson.

Anyone interested in attending should call Mrs. Johnson, 632-3415, by Wednesday noon.

Episcopal Church Women Will Meet for Dessert

The Church Women of Grace Episcopal Church will meet for dessert and coffee at 12:20 p.m. Thursday at the church.

The role of women in the church will be discussed by the Rector, the church treasurer, a member of the Diocesan board and several women in the parish at 1 p.m.

Anyone interested is invited to attend and reservations should be made.

Presbyterian Women To Meet for Luncheon

The Women's Association for Christian Work of the First Presbyterian Church will meet for luncheon in the church dining room at 12:15 p.m. Wednesday. The Fannie Kellogg and Amanda McFarland Circles will serve the luncheon.

Centennial Chapter Will Meet in Temple

Centennial Chapter 58, Order of Eastern Star, will meet at 7:45 p.m. Wednesday in the Masonic Temple. Visiting members are welcome.

Hard-cook an extra egg. Mash it fairly fine and add it to mayonnaise to serve with a cooked vegetable salad.

Womanly Reason

PORTLAND, Ore. (AP) —In trying to round up all 25-year graduates of a local high school, members of the sponsoring group received a refusal from a California woman who preferred to remain anonymous. Her reason: "My husband and children all think I'm four years younger than I am. If they found out I finished hig school 25 years ago, that would be a dead giveaway. Sorry!"

Fabled Shady Oak Farm Reported Sold

FORT WORTH, Tex. (AP) — Fabled Shady Oak Farm, where for many years the nationally prominent assembled to sample Western-style hospitality, has been sold by the Amon G. Carter Foundation.

The scenic and storied property of the late Fort Worth Star-Telegram publisher was purchased by Hughes Investment Corp. of Fort Worth for an undisclosed price. A reliable source said the transaction exceeded $1 million.

R. G. Hughes, president of the firm, said the property will become a site for construction of town houses, apartments, homes, a shopping center, light industrial facilities and a marina.

Florence MacMichael of "Mister Ed" has a hobby of reading cookbooks of all countries — not trying the recipes, just reading them.

RENT A PIANO
$10.00 Per Month
Apply rental to purchase price
COLORADO SPRINGS
MUSIC CO.
110 N. Tejon 635-1561

Dear Abby--

By ABIGAIL VAN BUREN

Nuts!

DEAR ABBY: My husband has been going nut hunting every year for the past eight years. He stays seven weeks. He looks forward to these trips and can hardly wait to get started. Last time he lost his diamond ring, and about four months later he got a letter from a married woman informing him that she had "found" the ring he lost while THEY were nut hunting.

Now, Abby, I know this woman and she doesn't have a very good name. I asked my husband how come she was along and he said her husband was there, too, which I doubt. He did bring some nuts home, so I know he went nut hunting. He comes and goes as he pleases with no consideration for me. What should I do? —HUNTER'S WIFE

DEAR WIFE: Your husband's report on "nut hunting" sounds a little squirrely to me. You had better find out if your Filbert is philandering, and crack down on him—or shell out. P.S. If he is telling the truth, he's certainly gone nutty on his hobby.

DEAR ABBY: I became engaged to a girl in June. The engagement ring I gave her belonged to my deceased mother. It was a small, but gem quality diamond. I won't go into detail here, but because I learned that she had been unfaithful to me several times during our engagement, I broke off with her. My lawyer tells me that because it was I who broke the engagement, she is entitled to keep the ring. I want that ring for sentimental reasons, Abby. How can I get it back? —SENTIMENTAL

DEAR SENTIMENTAL: Ask her for it and tell her why you think she owes you its return. If that doesn't work, offer to buy it back, and if THAT doesn't work, thank God for saving you from a wretched marriage.

DEAR ABBY: My aunt asked me, "What do you want for a wedding present?" I said, "How much do you want to spend?" My mother heard me and she almost killed me. I don't see anything wrong with my question, do you? I know my aunt is going to buy me something, and I could use anything from a dish towel to a television set. My mother said I should have said, "Oh, nothing, really. All I want are your good wishes." Now isn't that ridiculous? (My aunt happens to be the richest one in our family!) — TOO HONEST

DEAR TOO: No one can be "too honest"—but you could have been more tactful. You might have replied, "I will leave the choice of a gift to you," or you could have TOLD her what you wanted.

CONFIDENTIAL TO "Sign Me Troubled": Thank your father for his well-intentioned offer to help you get into a "good" college, and ask him please to forget it. Many a mediocre student has strangled on the strings his Daddy pulled to get him into a college for which he was not qualified.

Box 69700, Los Angeles, Calif. For a personal reply, enclose a stamped, self - addressed envelope.

Copyright, 1965
McNaught Syndicate, Inc.

Camp Fire Girls' Slogan Reflected in Yule Events

"Give Service" is the slogan of Camp Fire Girls, and during the holiday season several groups in the area council included gifts for others in their Christmas activities.

Among the groups who went caroling were the Monroe School Camp Fire Girls led by Mrs. James V. Eaton. Accompanied by family members, the girls spent an evening singing at several nursing homes.

The Whittier Camp Fire group baked cookies for residents of the Garden of the Gods Nursing Home and entertained with carols. The group is led by Mrs. T. W. Statler.

Second grade Blue Birds of Longfellow School, led by Mrs. Morris Dennis, caroled at the Prospect Lake Nursing Home.

A Christmas gift basket of food, toys and clothing was prepared by the Ki-A-Wa-Ta Camp Fire Girls of Stratton Meadows for a family whose name was referred by the Salvation Army. Ki-A-Wa-Ta guardian is Mrs. H. W. Matteson.

The Te-Pa Camp Fire group of Audubon, led by Mrs. Donald K. Morris, gave a holiday centerpiece to the Zebulon Pike Juvenile Center, and the Camp Fire Girls of Steeele School made Christmas cards for shut-ins. Their guardian is Mrs. Virginia Smith, assisted by Mrs. L. T. Browning Jr.

Some of the groups entertained friends at Yuletide parties. A Christmas ceremonial was held by the Wani Kani Camp Fire Girls of Jefferson, Edison, Lutheran Lutheran Schools. Honored guests were Girl Scouts of Troop 182: Jeanne Callahan, Holly Jack, Laura Jack, Karen Jasmund and Denise Viles.

During the ceremonial, Camp Fire members Lida Andersen, Glenda Hall and Terry Hamilton received their three-year membership honors. Swimming emblems were presented to Lida Andersen and Kathy Bolster.

The Fagot Finder, first in the series of special outdoor living honors, was awarded to Deanna Dwyer, Mary Gosnell and Karen Walker. Kathy Bolster, Karen Davis, Judy Long, Debra McCloughan, Terry Hamilton, Glenda Hall and Sue Rundhammer received Trail Maker, the second camping honor.

Songs of Wohelo were sung, and both Camp Fire Girls and Girl Scouts joined in singing "Make New Friends." Following the ceremonial, the members and guests enjoyed a holiday party with games, refreshments and gift exchange. Guardian and assistant are Mrs. Robert Bolster and Mrs. James Davis.

Another holiday party was given by the Junior Hi Camp Fire Girls of Stratton Meadows for the Aya TaWa Ka Camp Fire group. Guardian of both groups of Mrs. Alvin Jersin, assisted by Mrs. Bernard Wasle and Mrs. William Wilson.

The Junior Hi members made invitations and decorated the house. The party included carol singing, indoor games and refreshments, and the girls drew names for exchange of gifts.

Billy Eckstine Fails To Show Up for Date

NEW YORK (AP) — Singer Billy Eckstine failed to show up Monday night for two performances at the Royal Box supper club in the Hotel Americana for the start of a $5,500-a-week engagement.

Milton Deutch, the singer's manager, said Eckstine had not been seen by associates since 6 p.m. Sunday when he finished a rehearsal.

Deutch went to a police station to file a missing person report, but no report was filed.

Eckstine's wife, the former Carolle Drake, said her husband is a teetotaler.

"I'm on pins and needles. Billy has never done anything like this before," she said.

Kathy Tells Mommy She's Not a Car

MINEOLA, N.Y. (AP) — Two-year-old Kathy has a cold — and with it some cold sores.

Her mother, Mrs. Brian Dennehy, said Monday night as she was putting the child to bed, "Come here, Kathy, Im going to put some vaseline on you.

Kathy replied, "Mummy, Im not a car.

Accident During Test

ST. JOSEPH, Mo. (AP) — Mrs. Dorothea Smith was involved in a car accident, but didn't show her driver's license. She didn't have one. The accident occurred as he was driving with a license examiner at her side.

PAINTINGS ON AUCTION

PALM BEACH, Fla. (UPI)— A $2 million collection of paintings by Van Gogh, Degas, Renoir, Modigliani and Monet will be auctioned off here next month.

The French impressionist and post-impressionist works from the private collection of the late Morris W. Haft of New York will be put on the block Feb. 9 at the Crosby Galleries.

HINTS FROM Heloise

Howdy there:

This little item is written for those of you who have cold shoulders!

For years I have had a quilted comforter that just wouldn't stay up around my shoulders. I tried everything.

About four months ago, I had some corduroy left over from a bedspread I made. (Corduroy comes in different widths, but most of it is 36 to 44 inches wide.)

The light-in-my belfrey finally turned on, and I thought, "How much protection is a two-inch binding on my good comforter, anyhow?

So, I nonchalantly covered the head of our comforter with the wole piece of corduroy . . . blankets may be done the same way.

This means that I basted some corduroy across the width of our comforter, putting half of the 36 inches on the top of it and folding it back to the underneath side and basting it. This makes 18 inches of protection for the comforter or blanket.

Let me tell you what this does beside protecting the comforter:

It lends weight. It HUGS your shoulders. The blanket or comforter doesn't slip.

As this corduroy has a NAP and the nap is CROSSWISE (I put it straight across the top of the comforter), the nap KEEPS it hugged on your cold shoulders.

So many friends have asked that I write about this and tell you sweet people how grand it is. . .

I am asking you to try it. Amazing what a help it is. It is the greatest thing I have run across lately.

So watch your sales in the paper and buy a few yards of corduroy on sale. Try it.

After all, you can remove the corduroy and use it for something else if you don't like it, but I would like to make you a little bet . . . you'll never take it off to use for something else. I never will.

Be sure to just "tack" in onto the top and underside of your blanket or comforter and see what comfort (no pun intended) you get that you have never had before when trying to get a good night's sleep.

Oh, it's fantabulous. And isn't the first 18 inches of our blankets where the most soil accumulates? When necessary just untack the corduroy and wash only that. . . —Heloise

Dear Heloise:

I bought some moleskin (sold for corns, callouses, etc.) and used it to protect the beauty of uncarpeted dining areas.

It can be cut to fit the bottom of "any" chair or table leg.

This eliminates scratches on the floor and your wax job will stay nice looking much longer. —R. B.

LETTER OF LAUGHTER

Dear Heloise:

Down to business . . . gotta great idea to pass along.

For working gals who forget to take those chops, steak, or chicken, out of the freezer in the A.M. Simply open freezer, extract meat, unwrap same and place on aluminum foil. Set the dishwasher on DRY and place meat on bottom rack.

Twenty minutes later . . . defrosted and ready to cook.

Really great when that unexpected company comes and we are stuck with mulligan stew for three. —Marge Crump

Dear Heloise:

Here is an easy way to oil a lock:

Dip your key into oil, insert in lock, work back and forth several times and your lock is oiled. —Nancie

Dear Heloise:

Do you have trouble putting your dress pattern pieces back into the envelope?

Try ironing each piece of the pattern with a fairly warm iron. Then fold and press until the pattern piece measures "almost" as large as your folded guide sheet.

Remember, as the folded pieces are stacked, they take up space so allow for this needed room.

This I learned from my home economics teacher many years ago. —Reader

Copyright, 1965
King Features Syndicate, Inc.

A FRIENDLY BUFFET from our colonial forefathers

CONANT BALL · FURNITURE MAKERS ·

as advertised in THE NEW YORKER

Our Roger Conant Group, typified by this magnificent buffet, is heir to all the vigor and warmth and solid elegance our forefathers carved into their own 17th century furnishings. Further, this substantial piece has the glowing lustre that deepens with age — the "No. 12 Ancestor" finish on hard rock maple. Visit us. See how easily your own home can have these gracious pieces by Conant Ball.

Extended Payments

HOME furniture 325 S. Cascade COLONIAL shops

ACADEMY FIRST — The wedding of 2nd Lt. Dewey Barich and Miss Julie Ann Harding in the Air Force Academy Chapel "made history". For the first time in Academy history, a graduate and his bride passed beneath an arch of sabers held by NCO's. The 20 senior sergeants forming the honor guard represent more than 451 years active service! Lt. Barich was captain of last year's cadet rifle team. CM. Sgt. Harold Blume, one-time rifle team coach, thought up the idea of the honor guard and contacted the NCO's who gave up part of their Sunday afternoon to take part in the ceremony. (Air Force Photo)

Johnson's State of the Union Message

WASHINGTON (AP) — Following is the text of President Johnson's State of the Union message:

We are entering the third century of the pursuit of American union.

Two hundred years ago, in 1765, nine assembled colonies first joined together to demand freedom from arbitrary power.

For the first century we struggled to hold together the first continental union of democracy in the history of man. One hundred years ago, in 1865, following a terrible test of blood and fire, the compact of union was finally sealed.

For a second century we labored to establish a unity of purpose and interest among the many groups which make up the American community.

That struggle has often brought pain and violence. It is not yet over. But we have achieved a unity of interest among our people unmatched in the history of freedom.

And now, in 1965, we begin a new quest for union. We seek the unity of man with the world he has built — with the knowledge that can save or destroy him — with the cities which can stimulate or stifle him — with the wealth and machines which can enrich or menace his spirit.

We seek to establish a harmony between man and society which will allow each of us to enlarge the meaning of his life and all of us to elevate the quality of our civilization.

This is the search we begin tonight.

State of the World

But the unity we seek cannot realize its full promise in isolation. For today the state of the union depends, in large measure, upon the state of the world.

Our concern and interest, compassion and vigilance, extend to every corner of a dwindling planet.

Yet, it is not merely our concern but the concern of all free men. We will not, and should not, assume it is the task of Americans alone to settle all the conflicts of a torn and troubled world.

Let the foes of freedom take no comfort from this. For in concert with other nations, we shall help men defend their freedom.

Our first aim remains the safety and well-being of our own country.

We are prepared to live as good neighbors with all, but we cannot be indifferent to acts designed to injure our interests, our citizens, or our establishments abroad. The community of nations requires mutual respect. We shall extend it — and we shall expect it.

In our relations with the world we shall follow the example of Andrew Jackson who said: "I intend to ask for nothing that is not clearly right and to submit to nothing that is wrong." And he promised, "The honor of my country shall never be stained by an apology from me for the statement of truth or the performance of duty." That was our policy in the 1830s and that is our policy today.

Our own freedom and growth have never been the final goal of the American dream.

We were never meant to be an oasis of liberty and abundance in a world-wide desert of disappointed dreams. Our nation was created to help strike away the chains of ignorance and misery and tyranny wherever they keep man less than God means him to be.

We are moving toward that destiny, never more rapidly than in the last four years.

In this period we have built a military power strong enough to meet any threat and destroy any adversary. And that superiority will continue to grow so long as this office is mine — and you sit on Capitol Hill.

In this period no new nation has become Communist, and the unity of the Communist empire has begun to crumble.

In this period we have resolved in friendship our disputes with our neighbors of the Hemisphere, and joined in an Alliance for Progress toward economic growth and political democracy.

In this period we have taken more steps toward peace — including the Test Ban Treaty — than at any time since the Cold War began.

In this period we have relentlessly pursued our advances toward the conquest of space.

Most important of all, in this period, the United States has reemerged into the fullness of its self-confidence and purpose. No longer are we called upon to get America moving. We are moving. No longer do we doubt our strength or resolution. We are strong and we have proven our resolve.

No longer can anyone wonder whether we are in the grip of historical decay. We know that history is ours to make. And if there is great danger, there is now also the excitement of great expectations.

America and the Communist Nations

Yet we still live in a troubled and perilous world. There is no longer a single threat. There are many. They differ in intensity and danger. They require different attitudes and different answers.

With the Soviet Union we seek peaceful understandings that can lessen the danger to Freedom.

Last fall I asked the American people to choose that course.

I will carry forward their command.

If we are to live together in peace, we must come to know each other better.

I am sure the American people would welcome a chance to listen to the Soviet leaders on our television — as I would like the Soviet people to hear our leaders.

I hope the new Soviet leaders can visit America so they can learn about this country at first hand.

In Eastern Europe restless nations are slowly beginning to assert their identity. Your government, assisted by leaders in labor and business, is exploring ways to increase peaceful trade with these countries and the Soviet Union. I will report our conclusions to the Congress.

In Asia Communism wears a more aggressive face.

We see that in Viet Nam.

Why are we there?

We are there, first, because a friendly nation has asked us for help against Communist aggression. Ten years ago we pledged our help. Three presidents have supported that pledge. We will not break it.

Second, our own security is tied to the peace of Asia. Twice in one generation we have had to fight against aggression in the Far East. To ignore aggression would only increase the danger of a larger war.

Our goal is peace in Southeast Asia. That will come only when aggressors leave their neighbors in peace.

What is at stake is the cause of freedom. In that cause we shall never be found wanting.

The Non-Communist World

But communism is not the only source of trouble and unrest. There are older and deeper sources — in the misery of nations and in man's irrepressible ambition for liberty and a better life.

With the free republics of Latin America I have always felt — and my country has always felt — special ties of interest and affection. It will be the purpose of this administration to strengthen these ties. Together we share and shape the destiny of the New World. In the coming year I hope to pay a visit to Latin America. And I will steadily enlarge our commitment to the Alliance for Progress as the instrument of our war against poverty and injustice in the Hemisphere.

In the Atlantic community we continue to pursue our goal of 20 years — a Europe growing in strength, unity, and cooperation with America. A great unfinished task is the reunification of Germany through self-determination.

This European policy is not based on any abstract design. It is based on the realities of common interests and common values, common dangers and common expectations. These realities will continue to have their way — especially in our expanding trade and our common defense.

Free Americans have shaped the policies of the United States. And because we know these realities, those policies have been, and will be, in the interest of Europe.

Free Europeans must shape the course of Europe. And, for the same reasons, that course has been, and will be, in our interest and the interest of freedom.

I found this truth confirmed in my talks with European leaders in the yast year. I hope to repay these visits to some of our friends in Europe this year.

In Africa and Asia we are witnessing the turbulent unfolding of new nations and continents.

We welcome them to the society of nations.

We are committed to help those seeking to strengthen their own independence, and to work most closely with those governments dedicated to the welfare of all their people.

We seek not fidelity to an iron faith, but a diversity of belief as varied as man himself. We seek not to extend the power of America but the progress of humanity. We seek not to dominate others but to strengthen the freedom of all.

I will seek new ways to use our knowledge to help deal with the explosion in world population and the growing scarcity in world resources.

Finally, we renew our commitment to the continued growth and effectiveness of the United Nations. The frustrations of the U.N. are a product of the world we live in, not of the institution which gives them voice. It is far better to throw these differences open to the assembly of nations than permit them to fester in silent danger.

These are some of the goals of the American nation in the world.

For ourselves we seek neither praise nor blame, gratitude nor obedience.

We seek peace.

We seek freedom.

We seek to enrich the life of man.

For that is the world in which we will flourish.

That is the world we mean for all men to have.

Toward the Great Society

World affairs will continue to call upon our energy and courage.

But today we can turn increased attention to the character of American life.

We are in the midst of the greatest upward surge of economic well-being in the history of any nation.

Our flourishing progress has been marked by price stability unequalled in the world. Our balance of payments deficit has declined and the soundness of our dollar is unquestioned. I pledge to keep it that way. I urge business and labor to cooperate to that end.

We worked for two centuries to climb this peak of prosperity But we are only at the beginning of the road to the Great Society Ahead, now is a summit where freedom from the wants of the body can help fulfill the needs of the spirit.

We built this nation to serve its people.

We want to grow and build and create, but we want progress to be the servant and not the master of man.

We do not intend to live — in the midst of abundance — isolated from neighbors and nature, confined by blighted cities and bleak suburbs, stunted by a poverty of learning and an emptiness of leisure.

The Great Society asks not only how much, but how good; not only how to create wealth but how to use it; not only how fast we are going, but where we are headed.

It proposes as the first test for a nation: The quality of its people.

This kind of society will not flower spontaneously from swelling riches and surging power.

It will not be the gift of government or the creation of presidents.

It will require of every American, for many generations, both faith in the destination and the fortitude to make the journey.

Like freedom itself, it will always be challenge and not fulfillment.

Tonight we accept that challenge.

A National Agenda

I propose we begin a program in education to ensure every American child the fullest development of his mind and skills.

I propose we begin a massive attack on crippling and killing diseases.

I propose we launch a national effort to make the American city a better and more stimulating place to live.

I propose we increase the beauty of America and end the poisoning of our rivers and the air we breathe.

I propose we carry out a new program to develop regions of our country now suffering from distress and depression.

I propose we make new efforts to control and prevent crime and delinquency.

I propose we eliminate every remaining obstacle to the right and opportunity to vote.

I propose we honor and support the achievements of thought and the creations of art.

I propose we make an all-out campaign against waste and inefficiency.

The Task

Our basic task is three fold:

—To keep our economy growing.

—To open for all Americans the opportunities now enjoyed by most Americans.

—To improve the quality of life for all.

In the next six weeks I will submit special messages with detailed proposals for national action in each of these areas.

Tonight I would like briefly to explain some of my major recommendations in the three main areas of national need.

I. A Growing Economy

Basic policies

First, we must keep our nation prosperous. We seek full employment opportunity for every American. I will present a budget designed to move the economy forward. More money will be left in the hands of the consumer by a substantial cut in excise taxes. We will continue along the path toward a balanced budget and a balanced economy.

I confidently predict — what every economy sign now tell us — the continued flourishing of the American economy.

But we must remember that fear of a recession can contribute to the fact of a recession. The knowledge that our government will, and can, move swiftly will strengthen the confidence of investors and business.

Congress can re-enforce this confidence by insuring that its procedures permit rapid action on temporary income tax cuts. And special funds for job-creating public programs should be made available for immediate use if recession threatens.

Our continued prosperity demands continued price stability. Business, labor and the consumer all have a high stake in keeping wages and prices within the framework of the guideposts that have already served the nation so well.

Finding new markets abroad for our goods depends on the initiative of American business. But we stand ready — with credit and other help — to assist the flow of trade which will benefit the entire nation.

On The Farms

Our economy owes much to the efficiency of our farmers. We must continue to assure them the opportunity to earn a fair reward. I have instructed the secretary of agriculture to lead a major effort to find new approaches to reduce the heavy cost of our farm programs and to direct more of our effort to the small farmer who needs help most.

Increased Prosperity

We can help insure continued prosperity through:

—A regional recovery program to assist development of stricken areas left behind by our national progress.

—Further efforts to provide our workers with the skills demanded by modern technology, for the laboring man is an indespensible force in the American system.

—Extension of the minimum wage to more than two million unprotected workers.

—Improvement and modernization of the unemployment compensation system.

As pledged in our 1960 and 1964 Democratic platforms, I will propose to Congress changes in the Taft-Hartley Act including Section 14-B. I will do so hoping to reduce conflicts.

Transportation For Growth

I will recommend heavier reliance on competition in transportation and a new policy for our Merchant Marine.

I will ask for funds to study high speed rail transportation between urban centers. We will begin with test projects between Boston and Washington. On high-speed trains, passengers could travel this distance in less time.

II. Opportunity For All

Second, we must open opportunity to all our people.

Most Americans tonight enjoy a good life. But far too many are still trapped in poverty, idleness and fear.

Let a just nation throw open to them the city of promise:

—To the elderly, by providing hospital care under Social Security and by raising benefit payments to those struggling to maintain the dignity of their later years.

—To the poor, through doubling the war against poverty this year.

—To Negro Americans, through enforcement of the Civil Rights Law and elimination of barriers to the right to vote.

—To those in other lands seeking the promise of America, through an immigration law based on the work a man can do and not where he was born or how he spells his name.

III. To Enrich the Life of All

Our third goal is to improve the quality of American life.

Through education: We begin with learning.

Every child must have the best education our nation can provide.

Thomas Jefferson said no nation can be both ignorant and free. Today no nation can be both ingorant and great.

In addition to our existing programs, I will recommend a new program for schools and students with a first year authorization of one billion, 500 million dollars.

It will help at every stage along the road to learning.

For the pre-school years we will help needy children become aware of the excitement of learning.

For the primary and secondary school years we will aid public schools serving low income families and assist students in both public and private schools.

For the college years we will provide scholarships to high school students of the greatest promise and greatest need and guaranteed low interest loans to students continuing their college studies.

New laboratories and centers will help our schools lift their standards of excellence and explore new methods of teaching. These centers will provide special training for those who need and deserve special treatment.

Through Better Health

Greatness requires not only an educated people but a healthy people.

Our goal is to match the achievements of our medicine to the afflictions of our people.

We already carry on a large program for research and health.

In addition, regional medical centers can provide the most advanced diagnosis and treatment for heart disease, cancer, stroke, and other major diseases.

New support for medical and dental education will provide the trained men to apply our knowledge.

Community centers can help the mentally ill and improve health care for school-age children from poor families, including services for the mentally retarded.

Through Improving The World We Live In

The city:

An educated and healthy people require surroundings in harmony with their hopes.

In our urban areas the central problem today is to protect and restore man's satisfaction in belonging to a community where he can find security and significance.

The first step is to break old patterns — to begin to think, work and plan for the development of entire metropolitan areas. We will take this step with new programs of help for basic community facilities and neighborhood centers of health and recreation.

We must also make important changes in our housing programs if we are to pursue these same basic goals.

A Department of Housing and Urban Development will be needed to spearhead this effort in our cities.

Every citizen has the right to feel secure in his home and on the streets of his community.

To help control crime, we will recommend programs:

—To train local law enforcement officers.

—To put the best techniques of modern science at their disposal.

—To discover the causes of crime and better ways to prevent it.

I will soon assemble a panel of outstanding experts to search out answers to the national problem of crime and delinquency.

The Beauty Of America

For over three centuries the beauty of America has sustained our spirit and enlarged our vision. We must act now to protect this heritage. In a fruitful new partnership with the states and cities the next decade should be a conservation milestone. We must make a massive effort to save the countryside and establish — as a green legacy for tomorrow — more large and small parks, more seashores and open spaces than have been created during any period in our history.

A new and substantial effort must be made to landscape highways and provide places of relaxation and recreation wherever our roads run.

Within our cities imaginative programs are needed to landscape streets and transform open areas into places of beauty and recreation.

We will seek legal power to prevent pollution of our air and water before it happens. We will step up our effort to control harmful wastes, giving first priority to the cleanup of our most contaminated rivers. We will increase research to learn more about control of pollution.

We hope to make the Potomac a model of beauty and recreation for the entire country — and preserve unspoiled stretches of some of our waterways with a wild rivers bill.

More ideas for a beautiful America will emerge from a White House conference on natural beauty which I will soon call.

Art And Science

We must also recognize and encourage those who can be pathfinders for the nation's imagination and understanding.

To help promote and honor creative achievements, I will propose a national foundation on the arts.

To develop knowledge which will enrich our lives and ensure our progress, I will recommend programs to encourage basic science, particularly in the universities — and to bring closer the day when the oceans will supply our growing need for fresh water.

IV. The Government

For government to serve these goals it must be modern in structure, efficient in action, and ready for any emergency.

I am currently reviewing the structure of the executive branch. I hope to reshape and reorganize it to meet more effectively the tasks of today.

Last year we saved almost 3½ billion dollars by eliminating waste.

I intend to do better this year.

And I will soon report to you on our progress and on new economies we plan to make.

Even the best of government is subject to the worst of hazards.

I will propose laws to ensure the necessary continuity of leadership should the President become disabled or die.

In addition, I will propose reforms in the Electoral College — leaving undisturbed the vote by states — but making sure no elector can substitute his will for that of the people.

Last year I spoke to you after 33 years of public service, most of them on this hill.

This year I speak after one year as President of the United States.

Many of you in this chamber are among my oldest friends. We have shared many happy moments and many hours of work, and we have watched many presidents together. Yet, only in the White House can you finally know the full weight of this office.

The greatest burden is not running the huge operations of government — or meeting daily troubles, large and small — or even working with the Congress.

A President's hardest task is not to do what is right, but to know what is right.

Yet the presidency brings no special gift of prophecy or foresight. You take an oath — step into an office — and must then help guide a great democracy.

The answer was waiting for me in the land where I was born.

It was once barren land. The angular hills were covered with scrub cedar and a few live oaks. Little would grow in the harsh caliche soil. And each spring the Pedernales River would flood the valley.

But men came and worked and endured and built.

Today that country is abundant with fruit, cattle, goats and sheep. There are pleasant homes, and lakes, and the floods are gone.

Why did men come to that once forbidding land?

They were restless, of course, and had to be moving on. But there was more than that. There was a dream — a dream of a place where a free man could build for himself, and raise his children to a better life — a dream of a continent to be conquered, a world to be won, a nation to be made.

Remembering this, I knew the answer.

A President does not shape a new and personal vision of America.

He collects it from the scattered hopes of the American past.

It existed when the first settlers saw the coast of a new world, and when the first pioneers moved westward.

It has guided us every step of the way.

It sustains every President. But it is also your inheritance and it belongs equally to the people we serve.

It must be interpreted anew by each generation for its own needs; as I have tried, in part, to do today.

It shall lead us as we enter this third century of the search for "a more perfect union."

This, then, is the state of the union:

Free, restless, growing and full of hope.

So it was in the beginning.

So it shall always be, while God is willing, and we are strong enough to keep the faith.

MORE TAX TRACKERS

CHICAGO (AP)—The federal government now is getting help from 34 states and the District of Columbia in tracking down and collecting taxes.

The Commerce Clearing House says during the past 12 months 10 states including New York and Massachusetts have negotiated state - federal tax agreements to step up enforcement.

The agreements cover exchanges of audit information relating to income, sales, use, estate and gift, motor fuel and highway use taxes. The pacts also agree to exchange information on failure to file returns and nonpayment of taxes involving either jurisdiction.

Only 10 per cent of the population of Ecuador is white. Indians comprise 30 per cent; mixed 40 per cent, and the remainder are mulattoes, Negroes and others.

Welfare Plan's Success Rests With Democrats

By JOHN BECKLER

WASHINGTON (AP) — President Johnson's plans for opening "the city of promise to Americas poor and unfortunate seem assured of a warm reception in Congress.

The chances of success rest largely with the Democrats, whose heavy majority found them overflowing their side of the House chamber Monday night to hear Johnson's State of the Union address.

The attitude of many of them was summed up by Rep. William L. Dawson, D-Ill., chairman of the House Government Operations Committee, when he said: "I think were of a mind to give him anything he wants. All he has to do is tell us what it is.

Dawsons committee will handle a key part of Johnsons program for restoring vitality to Americas urban centers — the creation of a department of housing and urban development.

This proposal, knocked down by the House when President John F. Kennedy requested it, now faces clear sailing in Dawsons view.

Another chairman, Rep. Emanuel Celler, D-N.Y., who heads the Judiciary Committee, expressed similar feelings about Johnson's request for legislation to eliminate "barriers to the right to vote."

The request is expected to take the form of a constitutional amendment that would eliminate literacy tests as a qualification for voting.

Asked if he thought it could pass, Celler replied: "With this group here it sure can.

Other Democrats, however, said any civil rights legislation might be put over until the second session of the 89th Congress in view of the long struggle over civil rights last year.

Johnson's call or $1.5 billion to improve U.S. education got a friendly response from some Republicans as well as Democrats.

Rep. Peter Frelinghuysen, R-N.J., ranking GOP member of the House Education and Labor Committee, pointed out that the federal scholarship program requested by the President for needy high school students originated under President Dwight D. Eisenhower.

Details of the program were lacking in Johnson's message. But Frelinghuysen, echoing the sentiments of many Democrats, added: "I would assume he would get just about what he wants.

That would include a federal aid program geared to public schools serving low income families. Rep. Carl Perkins, D-Ky., chairman of the House subcommittee that will handle the legislation, said he has a bill ready to go.

It would use a formula to funnel money to school districts based on unemployment and per capita income of parents, and the number of parents receiving public welfare assistance.

Another bill ready to go would carry out Johnson's request for legislation to provide hospital care for the elderly under Social Security, and an increase in Social Security benefits.

Rep. Wilbur D. Mills, D-Ark., chairman of the House Ways and Means Committee and a long-time foe of the program, has come a long way toward a meeting of the minds with the administration.

Mills attitude gives every prospect of a compromise and quick action on the long stalled measure.

NEW CIRCUITS UNVEILED

HICKSVILLE, N.Y. (UPI)— Microelectronic circuits that can operate on only two ten thousands of a watt were announced Monday by General Instrument Corp.

The circuits, for use in space vehicle instrumentation, are less than one-tenth of an inch thick and measure only three-eighths of an inch square. Use of a special ceramic - -mehallic resistor makes possible the high efficiency at lower power.

FIRE SCREENS
Largest Selection In Colorado Springs
Grates, Fire Tools and All Accessories
Specializing in Custom Fit Screen in all types and finishes
HAS-TON PRODUCTS, INC.
14 E. Bijou 633-7333

The world's leading acoustical experts made the test.
The U. S. Auto Club certified the results:
at 20 mph . . . at 40 mph . . . at 60 mph . . .

The 1965 Ford rides quieter than a Rolls-Royce!

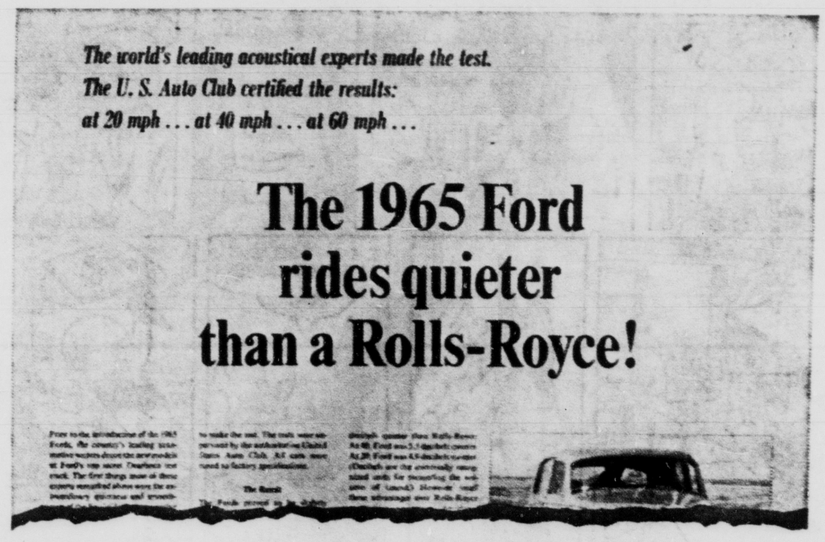

. . . and now let's talk about some other Ford surprises . . .

Test-drive a Ford—and you're in for some surprises. Leading acoustical consultants conducted tests in which 1965 Fords (Galaxie 500 Sedan, XL and LTD Hardtops) with 289-cu. in. V-8 engines rode quieter than a Rolls-Royce. These tests were certified by the U. S. Auto Club.

When you feel a 1965 Ford in action—with the strongest Ford body ever . . . a revolutionary new frame that "tunes out" vibration . . . new ultrasoft coil spring suspension—you're bound to be impressed. But the ride is only one of Ford's surprises . . .

■ New swept-back instrument panel adds five inches extra knee room. ■ Transmission tunnel is lower for extra foot room. ■ Trunk has more space than ever—holds four 2-suiters standing upright. ■ Handy new "reversible" ignition key—works either side up.

■ Hot, but hushed, 289-cu. in. V-8 is standard equipment in XL and LTD models. ■ Smooth, thrifty all-new Six in other models—the most powerful standard Six offered by any car in Ford's class. ■ V-8 options to 425 hp.

■ All Ford automatic transmissions have three speeds, not two as in some competing cars. Result: you pass faster, shift smoother, save on gas. ■ Fully synchronized manual transmissions—you can even shift down to first without clashing gears. ■ New Ford LTD 4-door hardtops have 10 courtesy lights, 5 ash trays. Upholstery treated to keep its beauty with Scotchgard® stain repellent. ■ Luxuries you'd expect only in the highest priced cars.

Surprised? You will be . . . when you visit your Ford Dealer and test-drive the Quiet One. Do it soon!

PRODUCTS OF Ford MOTOR COMPANY

Test drive Total Performance '65...best year yet to go FORD

PHIL LONG-FORD, Inc.

1212 Fountain Creek Blvd. Phone 635-2541

Johnson's State of the Union Message

WASHINGTON (AP) — Following is the text of President Johnson's State of the Union message:

We are entering the third century of the pursuit of American union.

Two hundred years ago, in 1765, nine assembled colonies first joined together to demand freedom from arbitrary power.

For the first century we struggled to hold together the first continental union of democracy in the history of man. One hundred years ago, in 1865, following a terrible test of blood and fire, the compact of union was finally sealed.

For a second century we labored to establish a unity of purpose and interest among the many groups which make up the American community.

That struggle has often brought pain and violence. It is not yet over. But we have achieved a unity of interest among our people unmatched in the history of freedom.

And now, in 1965, we begin a new quest for union. We seek the unity of man with the world he has built — with the knowledge that can save or destroy him — with the cities which can stimulate or stifle him — with the wealth and machines which can enrich or menace his spirit.

We seek to establish a harmony between man and society which will allow each of us to enlarge the meaning of his life and all of us to elevate the quality of our civilization.

This is the search we begin tonight.

State of the World

But the unity we seek cannot realize its full promise in isolation. For today the state of the union depends, in large measure, upon the state of the world.

Our concern and interest, compassion and vigilance, extend to every corner of a dwindling planet.

Yet, it is not merely our concern but the concern of all free men. We will not, and should not, assume it is the task of Americans alone to settle all the conflicts of a torn and troubled world.

Let the foes of freedom take no comfort from this. For in concert with other nations, we shall help men defend their freedom.

Our first aim remains the safety and well-being of our own country.

We are prepared to live as good neighbors with all, but we cannot be indifferent to acts designed to injure our interests, our citizens, or our establishments abroad. The community of nations requires mutual respect. We shall extend it — and we shall expect it.

In our relations with the world we shall follow the example of Andrew Jackson who said: "I intend to ask for nothing that is not clearly right and to submit to nothing that is wrong." And he promised, "The honor of my country shall never be stained by an apology from me for the statement of truth or the performance of duty." That was our policy in the 1830s and that is our policy today.

Our own freedom and growth have never been the final goal of the American dream.

We were never meant to be an oasis of liberty and abundance in a world-wide desert of disappointed dreams. Our nation was created to help strike away the chains of ignorance and misery and tyranny wherever they keep man less than God means him to be.

We are moving toward that destiny, never more rapidly than in the last four years.

In this period we have built a military power strong enough to meet any threat and destroy any adversary. And that superiority will continue to grow so long as this office is mine — and you sit on Capitol Hill.

In this period no new nation has become Communist, and the unity of the Communist empire has begun to crumble.

In this period we have resolved in friendship our disputes with our neighbors of the Hemisphere, and joined in an Alliance for Progress toward economic growth and political democracy.

In this period we have taken more steps toward peace — including the Test Ban Treaty — than at any time since the Cold War began.

In this period we have relentlessly pursued our advances toward the conquest of space.

Most important of all, in this period, the United States has reemerged into the fullness of its self-confidence and purpose. No longer are we called upon to get America moving. We are moving. No longer do we doubt our strength or resolution. We are strong and we have proven our resolve.

No longer can anyone wonder whether we are in the grip of historical decay. We know that history is ours to make. And if there is great danger, there is now also the excitement of great expectations.

America and the Communist Nations

Yet we still live in a troubled and perilous world. There is no longer a single threat. There are many. They differ in intensity and danger. They require different attitudes and different answers.

With the Soviet Union we seek peaceful understandings that can lessen the danger to Freedom.

Last fall I asked the American people to choose that course.

I will carry forward their command.

If we are to live together in peace, we must come to know each other better.

I am sure the American people would welcome a chance to listen to the Soviet leaders on our television — as I would like the Soviet people to hear our leaders.

I hope the new Soviet leaders can visit America so they can learn about this country at first hand.

In Eastern Europe restless nations are slowly beginning to assert their identity. Your government, assisted by leaders in labor and business, is exploring ways to increase peaceful trade with these countries and the Soviet Union. I will report our conclusions to the Congress.

In Asia Communism wears a more aggressive face.

We see that in Viet Nam.

Why are we there?

We are there, first, because a friendly nation has asked us for help against Communist aggression. Ten years ago we pledged our help. Three presidents have supported that pledge. We will not break it.

Second, our own security is tied to the peace of Asia. Twice in one generation we have had to fight against aggression in the Far East. To ignore aggression would only increase the danger of a larger war.

Our goal is peace in Southeast Asia. That will come only when aggressors leave their neighbors in peace.

What is at stake is the cause of freedom. In that cause we shall never be found wanting.

The Non-Communist World

But communism is not the only source of trouble and unrest. There are older and deeper sources — in the misery of nations and in man's irrepressible ambition for liberty and a better life.

With the free republics of Latin America I have always felt — and my country has always felt — special ties of interest and affection. It will be the purpose of this administration to strengthen these ties. Together we share and shape the destiny of the New World. In the coming year I hope to pay a visit to Latin America. And I will steadily enlarge our commitment to the Alliance for Progress as the instrument of our war against poverty and injustice in the Hemisphere.

In the Atlantic community we continue to pursue our goal of 20 years — a Europe growing in strength, unity, and cooperation with America. A great unfinished task is the reunification of Germany through self-determination.

This European policy is not based on any abstract design. It is based on the realities of common interests and common values, common dangers and common expectations. These realities will continue to have their way — especially in our expanding trade and our common defense.

Free Americans have shaped the policies of the United States. And because we know these realities, those policies have been, and will be, in the interest of Europe.

Free Europeans must shape the course of Europe. And, for the same reasons, that course has been, and will be, in our interest and the interest of freedom.

I found this truth confirmed in my talks with European leaders in the yast year. I hope to repay these visits to some of our friends in Europe this year.

In Africa and Asia we are witnessing the turbulent unfolding of new nations and continents.

We welcome them to the society of nations.

We are committed to help those seeking to strengthen their own independence, and to work most closely with those governments dedicated to the welfare of all their people.

We seek not fidelity to an iron faith, but a diversity of belief as varied as man himself. We seek not to extend the power of America but the progress of humanity. We seek not to dominate others but to strengthen the freedom of all.

I will seek new ways to use our knowledge to help deal with the explosion in world population and the growing scarcity in world resources.

Finally, we renew our commitment to the continued growth and effectiveness of the United Nations. The frustrations of the U.N. are a product of the world we live in, not of the institution which gives them voice. It is far better to throw these differences open to the assembly of nations than permit them to fester in silent danger.

These are some of the goals of the American nation in the world.

For ourselves we seek neither praise nor blame, gratitude nor obedience.

We seek peace.

We seek freedom.

We seek to enrich the life of man.

For that is the world in which we will flourish.

That is the world we mean for all men to have.

Toward the Great Society

World affairs will continue to call upon our energy and courage.

But today we can turn increased attention to the character of American life.

We are in the midst of the greatest upward surge of economic well-being in the history of any nation.

Our flourishing progress has been marked by price stability unequalled in the world. Our balance of payments deficit has declined and the soundness of our dollar is unquestioned. I pledge to keep it that way. I urge business and labor to cooperate to that end.

We worked for two centuries to climb this peak of prosperity But we are only at the beginning of the road to the Great Society Ahead, now is a summit where freedom from the wants of the body can help fulfill the needs of the spirit.

We built this nation to serve its people.

We want to grow and build and create, but we want progress to be the servant and not the master of man.

We do not intend to live — in the midst of abundance — isolated from neighbors and nature, confined by blighted cities and bleak suburbs, stunted by a poverty of learning and an emptiness of leisure.

The Great Society asks not only how much, but how good; not only how to create wealth but how to use it; not only how fast we are going, but where we are headed.

It proposes as the first test for a nation: The quality of its people.

This kind of society will not flower spontaneously from swelling riches and surging power.

It will not be the gift of government or the creation of presidents.

It will require of every American, for many generations, both faith in the destination and the fortitude to make the journey.

Like freedom itself, it will always be challenge and not fulfillment.

Tonight we accept that challenge.

A National Agenda

I propose we begin a program in education to ensure every American child the fullest development of his mind and skills.

I propose we begin a massive attack on crippling and killing diseases.

I propose we launch a national effort to make the American city a better and more stimulating place to live.

I propose we increase the beauty of America and end the poisoning of our rivers and the air we breathe.

I propose we carry out a new program to develop regions of our country now suffering from distress and depression.

I propose we make new efforts to control and prevent crime and delinquency.

I propose we eliminate every remaining obstacle to the right and opportunity to vote.

I propose we honor and support the achievements of thought and the creations of art.

I propose we make an all-out campaign against waste and inefficiency.

The Task

Our basic task is three fold:

—To keep our economy growing.

—To open for all Americans the opportunities now enjoyed by most Americans.

—To improve the quality of life for all.

In the next six weeks I will submit special messages with detailed proposals for national action in each of these areas.

Tonight I would like briefly to explain some of my major recommendations in the three main areas of national need.

I. A Growing Economy

Basic policies

First, we must keep our nation prosperous. We seek full employment opportunity for every American. I will present a budget designed to move the economy forward. More money will be left in the hands of the consumer by a substantial cut in excise taxes. We will continue along the path toward a balanced budget and a balanced economy.

I confidently predict — what every economy sign now tell us — the continued flourishing of the American economy.

But we must remember that fear of a recession can contribute to the fact of a recession. The knowledge that our government will, and can, move swiftly will strengthen the confidence of investors and business.

Congress can re-enforce this confidence by insuring that its procedures permit rapid action on temporary income tax cuts. And special funds for job-creating public programs should be made available for immediate use if recession threatens.

Our continued prosperity demands continued price stability. Business, labor and the consumer all have a high stake in keeping wages and prices within the framework of the guideposts that have already served the nation so well.

Finding new markets abroad for our goods depends on the initiative of American business. But we stand ready — with credit and other help — to assist the flow of trade which will benefit the entire nation.

On The Farms

Our economy owes much to the efficiency of our farmers. We must continue to assure them the opportunity to earn a fair reward. I have instructed the secretary of agriculture to lead a major effort to find new approaches to reduce the heavy cost of our farm programs and to direct more of our effort to the small farmer who needs help most.

Increased Prosperity

We can help insure continued prosperity through:

—A regional recovery program to assist development of stricken areas left behind by our national progress.

—Further efforts to provide our workers with the skills demanded by modern technology, for the laboring man is an indespensible force in the American system.

—Extension of the minimum wage to more than two million unprotected workers.

—Improvement and modernization of the unemployment compensation system.

As pledged in our 1960 and 1964 Democratic platforms, I will propose to Congress changes in the Taft-Hartley Act including Section 14-B. I will do so hoping to reduce conflicts.

Transportation For Growth

I will recommend heavier reliance on competition in transportation and a new policy for our Merchant Marine.

I will ask for funds to study high speed rail transportation between urban centers. We will begin with test projects between Boston and Washington. On high-speed trains, passengers could travel this distance in less time.

II. Opportunity For All

Second, we must open opportunity to all our people.

Most Americans tonight enjoy a good life. But far too many are still trapped in poverty, idleness and fear.

Let a just nation throw open to them the city of promise:

—To the elderly, by providing hospital care under Social Security and by raising benefit payments to those struggling to maintain the dignity of their later years.

—To the poor, through doubling the war against poverty this year.

—To Negro Americans, through enforcement of the Civil Rights Law and elimination of barriers to the right to vote.

—To those in other lands seeking the promise of America, through an immigration law based on the work a man can do and not where he was born or how he spells his name.

III. To Enrich the Life of All

Our third goal is to improve the quality of American life.

Through education: We begin with learning.

Every child must have the best education our nation can provide.

Thomas Jefferson said no nation can be both ignorant and free. Today no nation can be both ingorant and great.

In addition to our existing programs, I will recommend a new program for schools and students with a first year authorization of one billion, 500 million dollars.

It will help at every stage along the road to learning.

For the pre-school years we will help needy children become aware of the excitement of learning.

For the primary and secondary school years we will aid public schools serving low income families and assist students in both public and private schools.

For the college years we will provide scholarships to high school students of the greatest promise and greatest need and guaranteed low interest loans to students continuing their college studies.

New laboratories and centers will help our schools lift their standards of excellence and explore new methods of teaching. These centers will provide special training for those who need and deserve special treatment.

Through Better Health

Greatness requires not only an educated people but a healthy people.

Our goal is to match the achievements of our medicine to the afflictions of our people.

We already carry on a large program for research and health.

In addition, regional medical centers can provide the most advanced diagnosis and treatment for heart disease, cancer, stroke, and other major diseases.

New support for medical and dental education will provide the trained men to apply our knowledge.

Community centers can help the mentally ill and improve health care for school-age children from poor families, including services for the mentally retarded.

Through Improving The World We Live In

The city:

An educated and healthy people require surroundings in harmony with their hopes.

In our urban areas the central problem today is to protect and restore man's satisfaction in belonging to a community where he can find security and significance.

The first step is to break old patterns — to begin to think, work and plan for the development of entire metropolitan areas. We will take this step with new programs of help for basic community facilities and neighborhood centers of health and recreation.

We must also make important changes in our housing programs if we are to pursue these same basic goals.

A Department of Housing and Urban Development will be needed to spearhead this effort in our cities.

Every citizen has the right to feel secure in his home and on the streets of his community.

To help control crime, we will recommend programs:

—To train local law enforcement officers.

—To put the best techniques of modern science at their disposal.

—To discover the causes of crime and better ways to prevent it.

I will soon assemble a panel of outstanding experts to search out answers to the national problem of crime and delinquency.

The Beauty Of America

For over three centuries the beauty of America has sustained our spirit and enlarged our vision. We must act now to protect this heritage. In a fruitful new partnership with the states and cities the next decade should be a conservation milestone. We must make a massive effort to save the countryside and establish — as a green legacy for tomorrow — more large and small parks, more seashores and open spaces than have been created during any period in our history.

A new and substantial effort must be made to landscape highways and provide places of relaxation and recreation wherever our roads run.

Within our cities imaginative programs are needed to landscape streets and transform open areas into places of beauty and recreation.

We will seek legal power to prevent pollution of our air and water before it happens. We will step up our effort to control harmful wastes, giving first priority to the cleanup of our most contaminated rivers. We will increase research to learn more about control of pollution.

We hope to make the Potomac a model of beauty and recreation for the entire country — and preserve unspoiled stretches of some of our waterways with a wild rivers bill.

More ideas for a beautiful America will emerge from a White House conference on natural beauty which I will soon call.

Art And Science

We must also recognize and encourage those who can be pathfinders for the nation's imagination and understanding.

To help promote and honor creative achievements, I will propose a national foundation on the arts.

To develop knowledge which will enrich our lives and ensure our progress, I will recommend programs to encourage basic science, particularly in the universities — and to bring closer the day when the oceans will supply our growing need for fresh water.

IV. The Government

For government to serve these goals it must be modern in structure, efficient in action, and ready for any emergency.

I am currently reviewing the structure of the executive branch. I hope to reshape and reorganize it to meet more effectively the tasks of today.

Last year we saved almost 3½ billion dollars by eliminating waste.

I intend to do better this year.

And I will soon report to you on our progress and on new economies we plan to make.

Even the best of government is subject to the worst of hazards.

I will propose laws to ensure the necessary continuity of leadership should the President become disabled or die.

In addition, I will propose reforms in the Electoral College — leaving undisturbed the vote by states — but making sure no elector can substitute his will for that of the people.

Last year I spoke to you after 33 years of public service, most of them on this hill.

This year I speak after one year as President of the United States.

Many of you in this chamber are among my oldest friends. We have shared many happy moments and many hours of work, and we have watched many presidents together. Yet, only in the White House can you finally know the full weight of this office.

The greatest burden is not running the huge operations of government — or meeting daily troubles, large and small — or even working with the Congress.

A President's hardest task is not to do what is right, but to know what is right.

Yet the presidency brings no special gift of prophecy or foresignt. You take an oath — step into an office — and must then help guide a great democracy.

The answer was waiting for me in the land where I was born.

It was once barren land. The angular hills were covered with scrub cedar and a few live oaks. Little would grow in the harsh caliche soil. And each spring the Pedernales River would flood the valley.

But men came and worked and endured and built.

Today that country is abundant with fruit, cattle, goats and sheep. There are pleasant homes, and lakes, and the floods are gone.

Why did men come to that once forbidding land?

They were restless, of course, and had to be moving on. But there was more than that. There was a dream — a dream of a place where a free man could build for himself, and raise his children to a better life — a dream of a continent to be conquered, a world to be won, a nation to be made.

Remembering this, I knew the answer.

A President does not shape a new and personal vision of America.

He collects it from the scattered hopes of the American past.

It existed when the first settlers saw the coast of a new world, and when the first pioneers moved westward.

It has guided us every step of the way.

It sustains every President. But it is also your inheritance and it belongs equally to the people we serve.

It must be interpreted anew by each generation for its own needs; as I have tried, in part, to do today.

It shall lead us as we enter this third century of the search for "a more perfect union."

This, then, is the state of the union:

Free, restless, growing and full of hope.

So it was in the beginning.

So it shall always be, while God is willing, and we are strong enough to keep the faith.

MORE TAX TRACKERS

CHICAGO (AP)—The federal government now is getting help from 34 states and the District of Columbia in tracking down and collecting taxes.

The Commerce Clearing House says during the past 12 months 10 states including New York and Massachusetts have negotiated state - federal tax agreements to step up enforcement.

The agreements cover exchanges of audit information relating to income, sales, use, estate and gift, motor fuel and highway use taxes. The pacts also agree to exchange information on failure to file returns and nonpayment of taxes involving either jurisdiction.

Only 10 per cent of the population of Ecuador is white. Indians comprise 30 per cent; mixed 40 per cent, and the remainder are mulattoes, Negroes and others.

Welfare Plan's Success Rests With Democrats

By JOHN BECKLER

WASHINGTON (AP) — President Johnson's plans for opening "the city of promise to Americas poor and unfortunate seem assured of a warm reception in Congress.

The chances of success rest largely with the Democrats, whose heavy majority found them overflowing their side of the House chamber Monday night to hear Johnson's State of the Union address.

The attitude of many of them was summed up by Rep. William L. Dawson, D-Ill., chairman of the House Government Operations Committee, when he said: "I think were of a mind to give him anything he wants. All he has to do is tell us what it is.

Dawsons committee will handle a key part of Johnsons program for restoring vitality to Americas urban centers — the creation of a department of housing and urban development.

This proposal, knocked down by the House when President John F. Kennedy requested it, now faces clear sailing in Dawsons view.

Another chairman, Rep. Emanuel Celler, D-N.Y., who heads the Judiciary Committee, expressed similar feelings about Johnson's request for legislation to eliminate "barriers to the right to vote."

The request is expected to take the form of a constitutional amendment that would eliminate literacy tests as a qualification for voting.

Asked if he thought it could pass, Celler replied: "With this group here it sure can.

Other Democrats, however, said any civil rights legislation might be put over until the second session of the 89th Congress in view of the long struggle over civil rights last year.

Johnson's call or $1.5 billion to improve U.S. education got a friendly response from some Republicans as well as Democrats.

Rep. Peter Frelinghuysen, R-N.J., ranking GOP member of the House Education and Labor Committee, pointed out that the federal scholarship program requested by the President for needy high school students originated under President Dwight D. Eisenhower.

Details of the program were lacking in Johnson's message. But Frelinghuysen, echoing the sentiments of many Democrats, added: "I would assume he would get just about what he wants.

That would include a federal aid program geared to public schools serving low income families. Rep. Carl Perkins, D-Ky., chairman of the House subcommittee that will handle the legislation, said he has a bill ready to go.

It would use a formula to funnel money to school districts based on unemployment and per capita income of parents, and the number of parents receiving public welfare assistance.

Another bill ready to go would carry out Johnson's request for legislation to provide hospital care for the elderly under Social Security, and an increase in Social Security benefits.

Rep. Wilbur D. Mills, D-Ark., chairman of the House Ways and Means Committee and a long-time foe of the program, has come a long way toward a meeting of the minds with the administration.

Mills attitude gives every prospect of a compromise and quick action on the long stalled measure.

NEW CIRCUITS UNVEILED

HICKSVILLE, N.Y. (UPI)—Microelectronic circuits that can operate on only two ten thousands of a watt were announced Monday by General Instrument Corp.

The circuits, for use in space vehicle instrumentation, are less than one-tenth of an inch thick and measure only three-eighths of an inch square. Use of a special ceramic - -mehallic resistor makes possible the high efficiency at lower power.

FIRE SCREENS
Largest Selection In Colorado Springs
Grates, Fire Tools and All Accessories
Specializing in Custom Fit Screen in all types and finishes
HAS-TON
PRODUCTS, INC.
14 E. Bijou 633-7333

The world's leading acoustical experts made the test.
The U. S. Auto Club certified the results:
at 20 mph . . . at 40 mph . . . at 60 mph . . .

The 1965 Ford rides quieter than a Rolls-Royce!

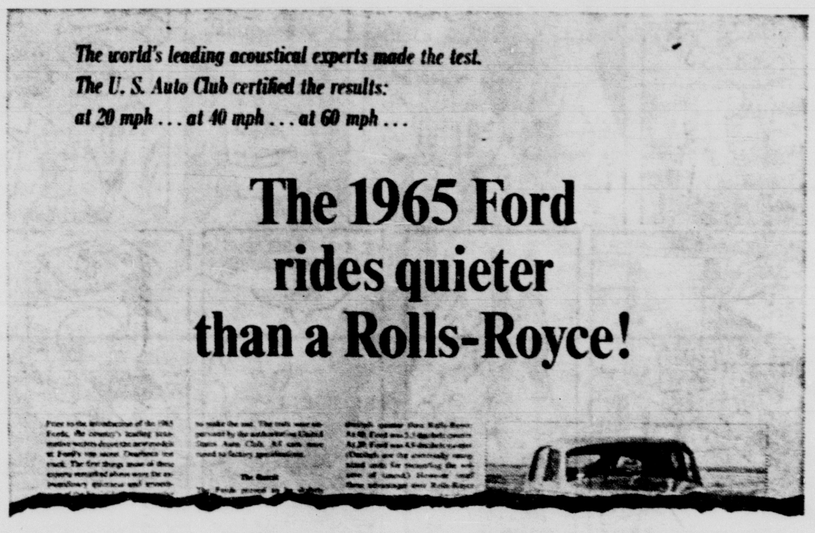

. . . and now let's talk about some other Ford surprises . . .

Test-drive a Ford—and you're in for some surprises. Leading acoustical consultants conducted tests in which 1965 Fords (Galaxie 500 Sedan, XL and LTD Hardtops) with 289-cu. in. V-8 engines rode quieter than a Rolls-Royce. These tests were certified by the U. S. Auto Club.

When you feel a 1965 Ford in action—with the strongest Ford body ever . . . a revolutionary new frame that "tunes out" vibration . . . new unitrunk coil spring suspension—you're bound to be impressed. But the ride is only one of Ford's surprises . . .

■ New swept-back instrument panel adds five inches extra knee room. ■ Transmission tunnel is lower for extra foot room. ■ Trunk has more space than ever—holds four 2-suiters standing upright. ■ Handy new "reversible" ignition key—works either side up. ■ Hot, but hushed, 289-cu. in. V-8 is standard equipment in XL and LTD models. ■ Smooth, thrifty all-new Six Six in other models—the most powerful standard Six offered by any car in Ford's class. ■ V-8 options to 425 hp.

■ All Ford automatic transmissions have three speeds, not two as in some competing cars. Result: you pass faster, shift smoother, save on gas. ■ Fully synchronized manual transmissions—you can even shift down to first without clashing gears. ■ New Ford LTD 4-door hardtops have 10 courtesy lights, 5 ash trays. Upholstery treated to keep its beauty with Scotchgard® stain repellent. ■ Luxuries you'd expect only in the highest priced cars.

Surprised? You will be . . . when you visit your Ford Dealer and test-drive the Quiet One. Do it soon!

PRODUCTS OF Ford MOTOR COMPANY

Test drive Total Performance '65...best year yet to go FORD

PHIL LONG-FORD, Inc.

1212 Fountain Creek Blvd. Phone 635-2541

Looking At Hollywood

By HEDDA HOPPER

© 1964: By the Chicago Tribune

BRYAN FORBES IS RATED AT TOP WRITER-DIRECTOR

HOLLYWOOD — The hottest writer-director these days is England's Bryan ("L - Shaped Room") Forbes. His sleeper, "Seance on a Wet Afternoon," is bound to gather some Oscars, and we gave him the VIP treatment when he was here making "King Rat." Ten years ago Forbes first came here as the husband of a starlet. He got an acting job in "The World in His Arms" for Director Raoul Walsh. The marriage broke up as the film ended. Bryan was shattered and penniless. Walsh took over. "If you stay here you'll become a bum," he told Forbes. And with that he took him straight to the T.W.A. ticket office, bought him a one-way to London, and said "Don't pack. We'll send your luggage."

Raoul got his money back last year. Says Forbes: "I waited until I could pay him in dollars. When I gave him the envelope with the money, he'd completely forgotten the incident. He visited me on 'King Rat'; is still hale and hearty, and tough as nails. Lives on a ranch in Thousand Oaks, still rolls Bull Durham, wears an eye patch and tells marvelous stories about the early days. He was in 'Birth of a Nation' and directed the original "What Price Glory.'"

The biggest mystery in town is who hired Ann Rosenberg and her New York public relations firm to change Hollywood's image, for which she gets a mere $250,000 a year from our producers. I've asked five people who should know. None could answer. Anna was responsible for that first United Nations show (the one about Scrooge) on TV recently. Now if that's her idea of changing our image, somebody should get her aside and give her a briefing. It was propaganda all right, but not for our industry. For a quarter of a million a year, she's got to do better than that. If I were one of those producers shelling out the loot, I'd be screaming murder.

Ailing but on the mend: Ray Bolger home from the hospital after minor (but not to him) surgery, and Joe Pasternak reduced to a whisper for 10 days after a throat operation. He's in Palm Springs recuping.

The Theater Guild is trying to lure Bob Newhart to New York for the play, "The Wayward Stork." It'll have to be good to get Bob out of his cozy apartment here. The story's about a couple who wanted a baby for years and finally made it. Not too promising a premise.

Max Showalter returned from New York and spent two weeks in bed with flu, but wrote six songs and plays opposite Lucy on her show with Arthur Godfrey and Vivian Vance. Max had a social whirl in New York. Had to buy six extra evening shirts.

The Santa Monica postoffice is snowed under with mail for Nat (King) Cole. In two days alone, he got 25,000 letters.

Capitol Records has orders for 3½ million copies of the Beatles' new album.

Anne Bazter narrates the world premier of "Aesop's Fables" with the California Chamber Symphony, March 20, the first of three hour-long concerts for youth at U.C.L.A. Herbert Donaldson's score will be conducted by Henry Temianka, while Anne recites seven of the familiar fables. Rehearsals start shortly after her return from Honolulu where she and her husband, Randolph Galt, with their three children, spent the holidays.

Pat Buttram goes to Detroit to emcee the big annual General Motors shindig. He's just the guy to keep 'em laughing. He's our modern Will Rogers, and the country's beginning to realize it.

Auto Glass
BLACK and WHITE
122 N. Cascade 634-6675

Looking At Hollywood

By HEDDA HOPPER

© 1964: By the Chicago Tribune

BRYAN FORBES IS RATED AT TOP WRITER-DIRECTOR

HOLLYWOOD — The hottest writer-director these days is England's Bryan ("L - Shaped Room") Forbes. His sleeper, "Seance on a Wet Afternoon," is bound to gather some Oscars, and we gave him the VIP treatment when he was here making "King Rat." Ten years ago Forbes first came here as the husband of a starlet. He got an acting job in "The World in His Arms" for Director Raoul Walsh. The marriage broke up as the film ended. Bryan was shattered and penniless. Walsh took over. "If you stay here you'll become a bum," he told Forbes. And with that he took him straight to the T.W.A. ticket office, bought him a one-way to London, and said "Don't pack. We'll send your luggage."

Raoul got his money back last year. Says Forbes: "I waited until I could pay him in dollars. When I gave him the envelope with the money, he'd completely forgotten the incident. He visited me on 'King Rat'; is still hale and hearty, and tough as nails. Lives on a ranch in Thousand Oaks, still rolls Bull Durham, wears an eye patch and tells marvelous stories about the early days. He was in 'Birth of a Nation' and directed the original "What Price Glory.'"

The biggest mystery in town is who hired Ann Rosenberg and her New York public relations firm to change Hollywood's image, for which she gets a mere $250,000 a year from our producers. I've asked five people who should know. None could answer. Anna was responsible for that first United Nations show (the one about Scrooge) on TV recently. Now if that's her idea of changing our image, somebody should get her aside and give her a briefing. It was propaganda all right, but not for our industry. For a quarter of a million a year, she's got to do better than that. If I were one of those producers shelling out the loot, I'd be screaming murder.

Ailing but on the mend: Ray Bolger home from the hospital after minor (but not to him) surgery, and Joe Pasternak reduced to a whisper for 10 days after a throat operation. He's in Palm Springs recuping.

The Theater Guild is trying to lure Bob Newhart to New York for the play, "The Wayward Stork." It'll have to be good to get Bob out of his cozy apartment here. The story's about a couple who wanted a baby for years and finally made it. Not too promising a premise.

Max Showalter returned from New York and spent two weeks in bed with flu, but wrote six songs and plays opposite Lucy on her show with Arthur Godfrey and Vivian Vance. Max had a social whirl in New York. Had to buy six extra evening shirts.

The Santa Monica postoffice is snowed under with mail for Nat (King) Cole. In two days alone, he got 25,000 letters.

Capitol Records has orders for 3½ million copies of the Beatles' new album.

Anne Bazter narrates the world premier of "Aesop's Fables" with the California Chamber Symphony, March 20, the first of three hour-long concerts for youth at U.C.L.A. Herbert Donaldson's score will be conducted by Henry Temianka, while Anne recites seven of the familiar fables. Rehearsals start shortly after her return from Honolulu where she and her husband, Randolph Galt, with their three children, spent the holidays.

Pat Buttram goes to Detroit to emcee the big annual General Motors shindig. He's just the guy to keep 'em laughing. He's our modern Will Rogers, and the country's beginning to realize it.

Auto Glass
BLACK and WHITE
122 N. Cascade 634-6675

Final Session Slated For Ecumenical Council

VATICAN CITY (AP) — The fourth and final session of the Vatican Ecumenical Council will start next Sept. 14, the Vatican press office announced today.

The date was set by Pope Paul VI.

The council, first to be held by the Roman Catholic Church in 92 years, was convened by Pope Johnn XIII on Oct. 11, 1962. It has met annually each fall for two months since then.

SNOW WARNING

NEW YORK (UPI) — If snow remains on your neighbor's roof after it has melted from yours it's a good bet he's paying less for fuel than you are, say insulation experts at Allied Chemical's Barrett Division. A snowfree roof often indicates inadequate insulation and unnecessary loss of heat.

WHY SAVE MONEY?

With any other institution

when you can save safely

with the friendliest bank in Colorado

Bank of Fountain Valley

352 MAIN
SECURITY, COLORADO
Phone: 392-3406

4%

paid from the first day. Instant withdrawal.

Insured by F.D.I.C.

Peyton News

By MRS. LEROY COTTON — Phone 749-2335

The different classes at the Peyton School enjoyed Christmas parties Wednesday morning, with refreshments and exchange of gifts.

School was dismissed Wednesday, Dec. 23, at 1 p.m., for the holidays and will resume Monday Jan. 4.

Terry Cotton was a guest at the fifth and sixth grade Christmas party.

Peyton received a small amount of moisture, in the form of rain, Wednesday and Thursday nights.

Pine Ridge Grange 471 met at the hall in Peyton for a turkey dinner and Christmas program Monday evening, Dec. 21, with 32 members and seven guests present. At the end of the evening Santa Claus, in the guise of Mr. Glen Kenny, made his ning Mr. Glen Kenny in the guise of Santa Claus made his appearance with a sackful of gifts.

Mrs. Leroy Cotton and family were Thursday afternoon visitors of Mrs. John Lough and Mr. and Mrs. P. O. Hill.

Dickie Kukuk spent a few days visiting Mr. and Mrs. Jim Cubb and son of Colorado Springs. Wednesday night the group enjoyed a tour to the Seven Falls.

Mr. and Mrs. Herb Kukuk and Dickie were Christmas dinner guests of Mr. and Mrs. Jim Cubb and son of Colorado Springs.

Mr. and Mrs. Martin Finney, of Colorado Springs, and Mr. and Mrs. Bob Carter and Marty Gail, of Security, were Christmas dinner guests of Mr. and Mrs. Leroy Cotton and family.

Mrs. Ruby Cotton, of Calhan; Mr. and Mrs. Eugene Cotton, of Denver, and Mr. and Mrs. George Holloway and family, of Commerce City, were Christmas afternoon callers at the Leroy Cotton home.

Mrs. Lavern Bangert was taken to a Colorado Springs hospital Christmas afternoon, after she became quite ill.

Mr. and Mrs. Jim Cubb and son, of Colorado Springs, were Saturday afternoon callers at the Leroy Cotton home.

Mr. and Mrs. Ray Eurich are the parents of a baby girl born Christmas Day. Mrs. Eurich is the former Judy Dickey.

Kathy Orndoff, of Colorado Springs, is spending the holiday vacation as a house guest at the Melvin Bailey home.

Mr. and Mrs. Robert Caddell and Mike, of Colorado Springs, were Christmas dinner guests and weekend visitors of Mr. and Mrs. Melvin Bailey and family.

Mr. and Mrs. Bob Kelly and family, Dick Kelly and Kenneth Kelly were Christmas dinner guests of Mr. and Mrs. Gib Kelly and Randy.

Mr. and Mrs. Robert McCune were Sunday evening callers at the Gib Kelly home.

The information which I printed in last week's news about Coke Reed was erronous. However, his brother, five-year-old Cash, is very critically ill in a hospital, where he will have to remain for some time for diagnosis.

Mr. and Mrs. Henry Goetz, Mrs. Theodore Wiegand, Mrs. Henry Hale and Miss Ella Goetz, all of Colorado Springs, were Christmas dinner guests of Mr. and Mrs. John Hale.

and Mrs. Cecil Farthing, Mrs. and Mds. Cecil Farthing, Mrs. Clarence Cook and daughters, Mr. and Mrs. Bryan Grimes and perhaps others attended the silver wedding anniversary open house held for Mr. and Mrs. Olkjer at the Presbyterian Church at Elbert, Sunday.

The Peyton Pals 4-H Club sewing and foods group made a shopping trip to Colorado Springs Monday. The 4-H record books and project books are here and will be given out at the January 11 meeting, in the evening at the home of Mrs. Melvin Bailey. Don't forget 4-H Club night at the PPTC meeting Wednesday night, Jan. 13.

Mrs. Melvin Bailey called on Mrs. Leroy Cotton and family Tuesday afternoon.

Mr. and Mrs. Chuck Camp are the parents of a baby boy born Tuesday, Dec. 29. He weighed 7 pounds and 8 ounces.

Mr. and Mrs. Chuck Camp and family were Christmas afternoon visitors of Mr. and Mrs. Charles Saleny Sr., of Colorado Springs.

Mr. and Mrs. Jim Ward and family and Bill Wesley Jr. and sons, of Palisade, were Christmas dinner guests of Mr. and Mrs. Bill Wesley and Bobby

About 24 of the Young People's Group of the Peyton Baptist Church were out caroling, Wednesday night. The singing was very much enjoyed by everyone. Afterwards refreshments of hot chocolate and cookies were served to the group at the Clyde Rainbolt home.

Mrs. Mae Griffen and Dennis and Mrs. Griffin's mother, all of Colorado Springs, were Monday visitors of Mrs. Bill Wesley.

Mr. and Mrs. Ray Davis, of Denver, were Saturday overnight guests of John Arfsten. On ner guests of Mrs. Nellie Wray visitors of John Arfsten and Nellie Wray.

Mr. and Mrs. Bob Arfsten and family were Sunday afternoon visitors of John Adfsten and Mrs. Nellie Wray.

Mrs. Ben Tamlin and family, Falcon, were Wednesday callers of John Arfsten and Mrs. Nelli Wray.

Mr. and Mrs. George Doubrava and Sophie Doubrava, of Bijou Basin, wre visiting Saturday afternoon with John Arfsten and Mrs. Nellie Wray.

Mr. and Mrs. J. E. Owens and daughters and Mrs. Thord, of Englewood, were Christmas dinner guests of Mr. and Mrs. P. O. Hill.

John Lough and Mr. and Mrs. Bill Wesley Jr. of Palisade, Mr. and Mrs. Don Herman, of Denver; Mrs. Cecil Farthing and Mrs. Clara Hamlin were recent callers at the John Lough home.

Mr. and Mrs. John Lough were Christmas Eve dinner guests of Mr. and Mrs. Nap Pieper and family of Calhan. Later that evening the group enjoyed the Candle Light Services at the Calhan Methodist Church.

Mrs. Rollin Hill of Los Angeles, Calif., visited a few days with Mr. and Mrs. P. O. Hill and Mr. and Mrs. John Lough.

Mr. and Mrs. John Person spent Christmas in Tyler, Tex., with their daughter, Clar Cumella, and her family.

Mr. and Mrs. Bud Ishmael and Linda and Mrs. Gertie Tanner enjoyed Christmas day with Mrs. C. H. Vette of Colorado Springs. The group had dinner at the Swiss Chalet.

Mr. and Mrs. Howard Epler of Colorado Springs were Monday evening visitors of Mr. and Mrs. Bud Ishmael and Linda.

Mr. and Mrs. Bud Ishmael and Linda spent Christmas Eve in Colorado Springs.

Mrs. Clara Hamlin spent Christmas Eve and enjoyed Christmas dinner with Mr. and Mrs. Bert Hays and family of Colorado Springs.

Mr. and Mrs. Bud Smock and family of Peonia, Colo., and Mr. and Mrs. Clarence Cleese enjoyed a belated Chritsmas dinner with Mr. and Mrs. Walter Crocker and family of Colorado Springs Tuesday.

Mr. and Mrs. Louis Holmberg and family of Leadville spent from Christmas Eve to Sunday at the Stanley Addison home.

Mr. and Mrs. Don Nelson and family, of Security; Bill and Jack Addison and Otis King, of Colorado Springs, and Mr. and Mrs. Louis Holmberg and family, of Leadville, were Christmas dinner guests of Mr.and Mrs. Stanley Addison.

Mrs. Katy Addison, Kay and Bob were visiting at the Stanley Addison home Christmas afternoon.

Mr. and Mrs. Cecil Farthing and Mr. and Mrs. Byran Grimes enjoyed Christmas dinner with Mr. and Mrs. Fred Schwindt.

Mrs. Clara Hamlin, Mrs. Gertie Tanner and Ernest Duncan were Tuesday dinner guests of Mr. and Mrs. Cecil Farthing.

Mrs. Gertie Tanner was calling on Mrs. Frank Benjamin Wednesday afternoon.

Mrs. Gertrude Payne and Verna Lee were Christmas dinner guests of Mr. and Mrs. H. L. Weber and family of Denver. They also enjoyed a nice visit with Carl Weber at Veteran's Hospital.

Mrs. Clara Hamlin and Ernest Duncan were Sunday dinner guests of Mrs. Gertrude Payne and Vena Lee.

Mrs. Gertrude Payne, Verna Lee and Mrs. Clara Hamlin enjoyed a Sunday visit and supper with Mrs. Steve Mateyka and Mrs. Millie Hooher.

Mrs. Gertrude Payne received a pleasant suprise Wednesday from Veteran's Hospital, which reported that Carl Weber had been taken off of the critical list.

Mr. and Mrs. Elton Faust and family of Black Forest spent Christmas Day with Mr. and Mrs. Joe Davis and family.

Mishandling of Tax Money to Be Watched

DALLAS, Tex. (AP) — Texas Taxpayers, Inc., a 600-member private organization, posted $1,000 Monday for rewards to any citizen who catches a public official mishandling tax money.

"This is the first time there have been lobbyists for the taxpayers in a corporation," said W. B. Hallmark, secretary-treasurer. "Citizens will be able to collect anywhere from $100 to $1,000 if they see public officials misappropriating public funds."

SPICY COLLECTION

MOSCOW MILLS, Mo. (UPIz —Mrs. Marie Yohn has four large store-size glass cabinets in her modest frame home filled with 2,267 salt and pepper shaker sets. She has acquired shakers from all over the world and some still make their way through the post office.

"Not a set in my collection is a duplicate," Mrs. Yohn said. "When I feel blue or bad, I come in and examine my shakers. It gives me a real improved outlook on things."

The shakers are of silver, cut glass, plastic, metal and china. They are of all shapes, banana pairs, tobacco worms, hats, brief cases, grave stones, snails and even a pair of slot machine shakers.

Her favorite set, Mrs. Yohn said "is a pair of owls."

For Want Ads — Dial 632-4641.

GOING SOMEWHERE....? IN A HURRY! RIDE THE BUS

COLORADO SPRINGS COACH CO.
PH. 634-2814

DEBUT

HOLLYWOOD (UPI) — British night-club star Dick Dawson makes his Hollywood debut in "King Rat" which has a largely British cast.

GUATAMALA CITY — Sixteen thousand acres of bananas will be planted in Guatemala.

AUTO GLASS
is fitted just Wright by
WRIGHT GLASS CO.
11 W. Cucharras 633-5577

No Interest or Carrying Charge on 6 Months Charges at Hatch's

Buy anything in the store at discount prices and save on carrying charge too! Also no money down and 3 years to pay on most items. You always save at Hatch's, 28 S. Tejon. adv.

● For 31 Years Your Financial Neighbor.

● Resources Over $25,000,000.00.

FIRST FEDERAL
continues to pay 4½% on insured savings. Savings deposited by January 11th earn from January 1, 1965.

4½% PER ANNUM COMPOUNDED SEMI-ANNUALLY

FIRST FEDERAL
Savings & Loan Association
421 North Tejon St. Phone 473-2341

FEDERAL SAVINGS AND LOAN INSURANCE CORPORATION — SAFETY OF YOUR SAVINGS INSURED UP TO $10,000

3-Big Family SHOE STORES
Uptown Store
22 South Tejon
Southgate Center
Pikes Peak Plaza

VORHES

Our Biggest Value Giving

CLEARANCE

Sale!

Women's Shoes

Reductions Up to 40%

BRAND NAME WOMEN'S SHOES
Names You Know

Footsaver — Town & Country
Palizzo — Johnsen
Mademoiselle — Life Stride
Red Cross

Entire Stock Not on Sale.

However the selected groups now at discounts up to 40% are late fall winter styles . . . and colors . . . all sizes are in these group but NOT all sizes in each style. Shop TODAY for your size . . . in the style you prefer.

Use Your Vorhes Charge Account

Discover the difference in the '65 Chevrolets

(As different from other cars as they are from each other)

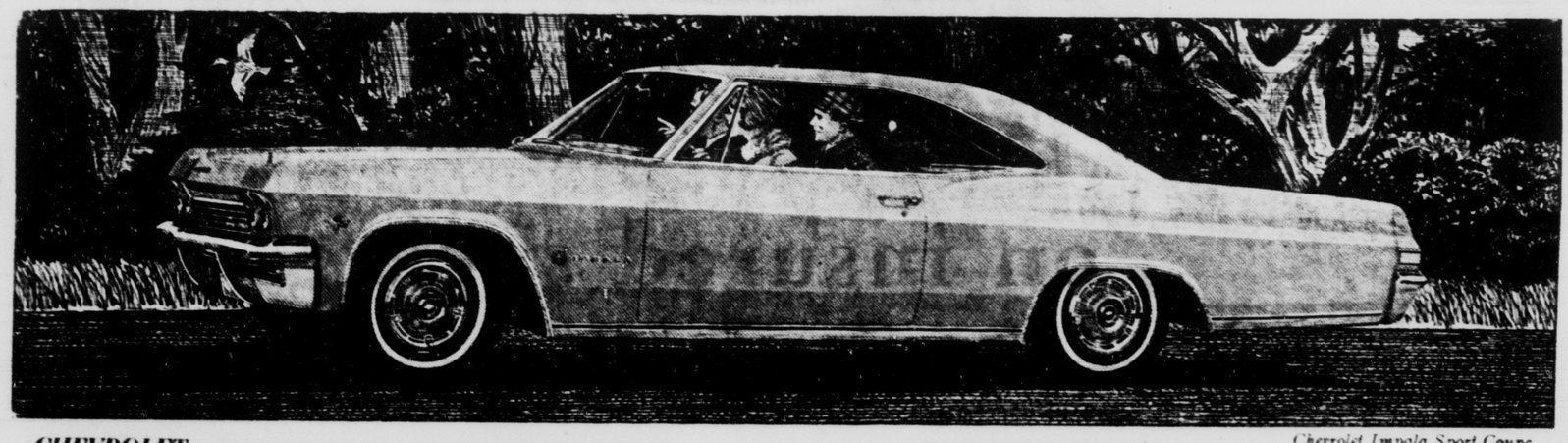

Chevrolet Impala Sport Coupe

CHEVROLET—As roomy a car as Chevrolet's ever built.

When you take in everything, there's more room inside this car than in any Chevrolet as far back as they go. It's wider this year. The windows are curved for more shoulder room. The engine's been moved forward for more foot room. So, besides the way a '65 Chevrolet looks and rides, we now have one more reason to ask you: What do you get by paying more for a car—except bigger monthly payments?

Chevelle Malibu Super Sport Coupe

CHEVELLE—The most popular intermediate-sized car you can buy.

Of all the cars its size, Chevelle is the biggest seller. Why? Because it has a smooth Full Coil suspension ride. Because most models come with thick deep-twist carpeting and all-vinyl interiors; and *all* are available with up to 350 hp that's just Grrrrrr8!

Corvair Corsa Sport Coupe

CORVAIR—The only rear engine American car made.

You should read what the car enthusiast magazines say about it. They think there's nothing else this side of the Atlantic that can touch its styling or ride. They say if you haven't driven a new Corsa with 180 hp, you just don't know what you're missing.

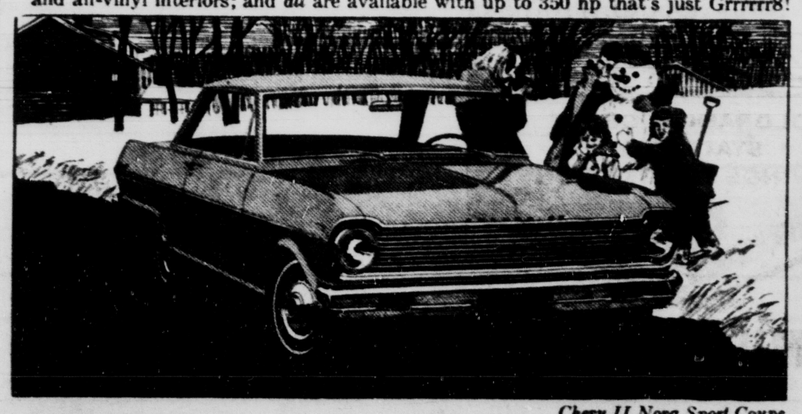

Chevy II Nova Sport Coupe

CHEVY II—As economical a car as you can own, but . . .

But those rust-resisting rocker panels, self-adjusting brakes and those smooth dependable engines have never been in more beautiful surroundings. Come see what some very expensive looking styling changes and yards of luxurious upholstery can do.

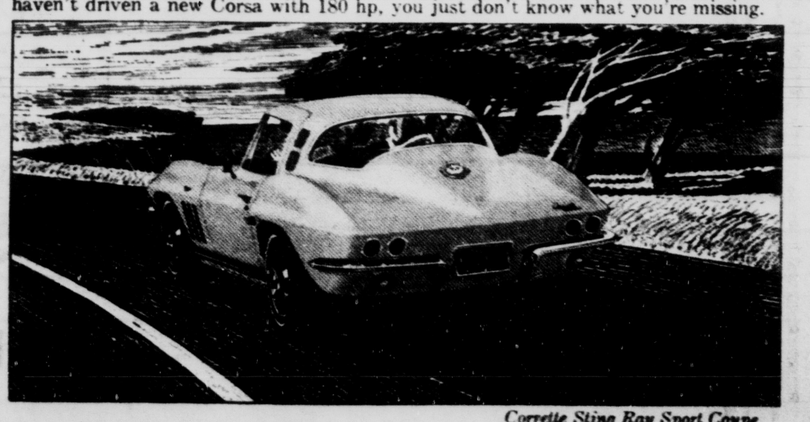

Corvette Sting Ray Sport Coupe

CORVETTE—The only true sports car America makes.

Now everybody claims to have a "true" sports car. But other dealers can't say they have one available with a fuel-injected V8, as Corvette does. Or with 4-wheel disc brakes, as Corvette does. They can't say they have one with a clear conscience.

Drive something really new—discover the difference at your Chevrolet dealer's

Chevrolet • Chevelle • Chevy II • Corvair • Corvette

CHEVROLET

DANIELS MOTORS, INC.

105 N. WEBER COLORADO SPRINGS, COLORADO 632-5591

Final Session Slated For Ecumenical Council

VATICAN CITY (AP) — The fourth and final session of the Vatican Ecumenical Council will start next Sept. 14, the Vatican press office announced today.

The date was set by Pope Paul VI.

The council, first to be held by the Roman Catholic Church in 92 years, was convened by Pope Johnn XIII on Oct. 11, 1962. It has met annually each fall for two months since then.

SNOW WARNING

NEW YORK (UPI) — If snow remains on your neighbor's roof after it has melted from yours it's a good bet he's paying less for fuel than you are, say insulation experts at Allied Chemical's Barrett Division. A snowfree roof often indicates inadequate insulation and unnecessary loss of heat.

WHY SAVE MONEY?

With any other institution

when you can save safely

with the friendliest bank in Colorado

Bank of Fountain Valley

352 MAIN
SECURITY, COLORADO
Phone: 392-3406

4%

paid from the first day. Instant withdrawal.

Insured by F.D.I.C.

Peyton News

By MRS. LEROY COTTON — Phone 749-2335

The different classes at the Peyton School enjoyed Christmas parties Wednesday morning, with refreshments and exchange of gifts.

School was dismissed Wednesday, Dec. 23, at 1 p.m., for the holidays and will resume Monday Jan. 4.

Terry Cotton was a guest at the fifth and sixth grade Christmas party.

Peyton received a small amount of moisture, in the form of rain, Wednesday and Thursday nights.

Pine Ridge Grange 471 met at the hall in Peyton for a turkey dinner and Christmas program Monday evening, Dec. 21, with 32 members and seven guests present. At the end of the evening Santa Claus, in the guise of Mr. Glen Kenny, made his ning Mr. Glen Kenny in the guise of Santa Claus made his appearance with a sackful of gifts.

Mrs. Leroy Cotton and family were Thursday afternoon visitors of Mrs. John Lough and Mr. and Mrs. P. O. Hill.

Dickie Kukuk spent a few days visiting Mr. and Mrs. Jim Cubb and son of Colorado Springs. Wednesday night the group enjoyed a tour to the Seven Falls.

Mr. and Mrs. Herb Kukuk and Dickie were Christmas dinner guests of Mr. and Mrs. Jim Cubb and son of Colorado Springs.

Mr. and Mrs. Martin Finney, of Colorado Springs, and Mr. and Mrs. Bob Carter and Marty Gail, of Security, were Christmas dinner guests of Mr. and Mrs. Leroy Cotton and family.

Mrs. Ruby Cotton, of Calhan; Mr. and Mrs. Eugene Cotton, of Denver, and Mr. and Mrs. George Holloway and family, of Commerce City, were Christmas afternoon callers at the Leroy Cotton home.

Mrs. Lavern Bangert was taken to a Colorado Springs hospital Christmas afternoon, after she became quite ill.

Mr. and Mrs. Jim Cubb and son, of Colorado Springs, were Saturday afternoon callers at the Leroy Cotton home.

Mr. and Mrs. Ray Eurich are the parents of a baby girl born Christmas Day. Mrs. Eurich is the former Judy Dickey.

Kathy Orndoff, of Colorado Springs, is spending the holiday vacation as a house guest at the Melvin Bailey home.

Mr. and Mrs. Robert Caddell and Mike, of Colorado Springs, were Christmas dinner guests and weekend visitors of Mr. and Mrs. Melvin Bailey and family.

Mr. and Mrs. Bob Kelly and family, Dick Kelly and Kenneth Kelly were Christmas dinner guests of Mr. and Mrs. Gib Kelly and Randy.

Mr. and Mrs. Robert McCune were Sunday evening callers at the Gib Kelly home.

The information which I printed in last week's news about Coke Reed was erronous. However, his brother, five-year-old Cash, is very critically ill in a hospital, where he will have to remain for some time for diagnosis.

Mr. and Mrs. Henry Goetz, Mrs. Theodore Wiegand, Mrs. Henry Hale and Miss Ella Goetz, all of Colorado Springs, were Christmas dinner guests of Mr. and Mrs. John Hale.

and Mrs. Cecil Farthing, Mrs. and Mds. Cecil Farthing, Mrs. Clarence Cook and daughters, Mr. and Mrs. Bryan Grimes and perhaps others attended the silver wedding anniversary open house held for Mr. and Mrs. Olkjer at the Presbyterian Church at Elbert, Sunday.

The Peyton Pals 4-H Club sewing and foods group made a shopping trip to Colorado Springs Monday. The 4-H record books and project books are here and will be given out at the January 11 meeting, in the evening at the home of Mrs. Melvin Bailey. Don't forget 4-H Club night at the PPTC meeting Wednesday night, Jan. 13.

Mrs. Melvin Bailey called on Mrs. Leroy Cotton and family Tuesday afternoon.

Mr. and Mrs. Chuck Camp are the parents of a baby boy born Tuesday, Dec. 29. He weighed 7 pounds and 8 ounces.

Mr. and Mrs. Chuck Camp and family were Christmas afternoon visitors of Mr. and Mrs. Charles Saleny Sr., of Colorado Springs.

Mr. and Mrs. Jim Ward and family and Bill Wesley Jr. and sons, of Palisade, were Christmas dinner guests of Mr. and Mrs. Bill Wesley and Bobby

About 24 of the Young People's Group of the Peyton Baptist Church were out caroling, Wednesday night. The singing was very much enjoyed by everyone. Afterwards refreshments of hot chocolate and cookies were served to the group at the Clyde Rainbolt home.

Mrs. Mae Griffen and Dennis and Mrs. Griffin's mother, all of Colorado Springs, were Monday visitors of Mrs. Bill Wesley.

Mr. and Mrs. Ray Davis, of Denver, were Saturday overnight guests of John Arfsten. On ner guests of Mrs. Nellie Wray visitors of John Arfsten and Nellie Wray.

Mr. and Mrs. Bob Arfsten and family were Sunday afternoon visitors of John Adfsten and Mrs. Nellie Wray.

Mrs. Ben Tamlin and family, Falcon, were Wednesday callers of John Arfsten and Mrs. Nelli Wray.

Mr. and Mrs. George Doubrava and Sophie Doubrava, of Bijou Basin, wre visiting Saturday afternoon with John Arfsten and Mrs. Nellie Wray.

Mr. and Mrs. J. E. Owens and daughters and Mrs. Thord, of Englewood, were Christmas dinner guests of Mr. and Mrs. P. O. Hill.

John Lough and Mr. and Mrs. Bill Wesley Jr. of Palisade, Mr. and Mrs. Don Herman, of Denver; Mrs. Cecil Farthing and Mrs. Clara Hamlin were recent callers at the John Lough home.

Mr. and Mrs. John Lough were Christmas Eve dinner guests of Mr. and Mrs. Nap Pieper and family of Calhan. Later that evening the group enjoyed the Candle Light Services at the Calhan Methodist Church.

Mrs. Rollin Hill of Los Angeles, Calif., visited a few days with Mr. and Mrs. P. O. Hill and Mr. and Mrs. John Lough.

Mr. and Mrs. John Person spent Christmas in Tyler, Tex., with their daughter, Clar Cumella, and her family.

Mr. and Mrs. Bud Ishmael and Linda and Mrs. Gertie Tanner enjoyed Christmas day with Mrs. C. H. Vette of Colorado Springs. The group had dinner at the Swiss Chalet.

Mr. and Mrs. Howard Epler of Colorado Springs were Monday evening visitors of Mr. and Mrs. Bud Ishmael and Linda.

Mr. and Mrs. Bud Ishmael and Linda spent Christmas Eve in Colorado Springs.

Mrs. Clara Hamlin spent Christmas Eve and enjoyed Christmas dinner with Mr. and Mrs. Bert Hays and family of Colorado Springs.

Mr. and Mrs. Bud Smock and family of Paonia, Colo., and Mr. and Mrs. Clarence Cleese enjoyed a belated Chritsmas dinner with Mr. and Mrs. Walter Crocker and family of Colorado Springs Tuesday.

Mr. and Mrs. Louis Holmberg and family of Leadville spent from Christmas Eve to Sunday at the Stanley Addison home.

Mr. and Mrs. Don Nelson and family, of Security; Bill and Jack Addison and Otis King, of Colorado Springs, and Mr. and Mrs. Louis Holmberg and family, of Leadville, were Christmas dinner guests of Mr.and Mrs. Stanley Addison.

Mrs. Katy Addison, Kay and Bob were visiting at the Stanley Addison home Christmas afternoon.

Mr. and Mrs. Cecil Farthing and Mr. and Mrs. Byran Grimes enjoyed Christmas dinner with Mr. and Mrs. Fred Schwindt.

Mrs. Clara Hamlin, Mrs. Gertie Tanner and Ernest Duncan were Tuesday dinner guests of Mr. and Mrs. Cecil Farthing.

Mrs. Gertie Tanner was calling on Mrs. Frank Benjamin Wednesday afternoon.

Mrs. Gertrude Payne and Verna Lee were Christmas dinner guests of Mr. and Mrs. H. L. Weber and family of Denver. They also enjoyed a nice visit with Carl Weber at Veteran's Hospital.

Mrs. Clara Hamlin and Ernest Duncan were Sunday dinner guests of Mrs. Gertrude Payne and Vena Lee.

Mrs. Gertrude Payne, Verna Lee and Mrs. Clara Hamlin enjoyed a Sunday visit and supper with Mrs. Steve Mateyka and Mrs. Millie Hooher.

Mrs. Gertrude Payne received a pleasant suprise Wednesday from Veteran's Hospital, which reported that Carl Weber had been taken off of the critical list.

Mr. and Mrs. Elton Faust and family of Black Forest spent Christmas Day with Mr. and Mrs. Joe Davis and family

Mishandling of Tax Money to Be Watched

DALLAS, Tex. (AP) — Texas Taxpayers, Inc., a 600-member private organization, posted $1,000 Monday for rewards to any citizen who catches a public official mishandling tax money.

"This is the first time there have been lobbyists for the taxpayers in a corporation," said W. B. Hallmark, secretary-treasurer. "Citizens will be able to collect anywhere from $100 to $1,000 if they see public officials misappropriating public funds."

SPICY COLLECTION

MOSCOW MILLS, Mo. (UPIz —Mrs. Marie Yohn has four large store-size glass cabinets in her modest frame home filled with 2,267 salt and pepper shaker sets. She has acquired shakers from all over the world and some still make their way through the post office.

"Not a set in my collection is a duplicate," Mrs. Yohn said. "When I feel blue or bad, I come in and examine my shakers. It gives me a real improved outlook on things."

The shakers are of silver, cut glass, plastic, metal and china. They are of all shapes, banana pairs, tobacco worms, hats, brief cases, grave stones, snails and even a pair of slot machine shakers.

Her favorite set, Mrs. Yohn said "is a pair of owls."

DEBUT

HOLLYWOOD (UPI) — British night-club star Dick Dawson makes his Hollywood debut in "King Rat" which has a largely British cast.

GUATAMALA CITY — Sixteen thousand acres of bananas will be planted in Guatemala.

AUTO GLASS
is fitted just Wright by
WRIGHT GLASS CO.
11 W. Cucharras 633-5577

No Interest or Carrying Charge on 6 Months Charges at Hatch's

Buy anything in the store at discount prices and save on carrying charge too! Also no money down and 3 years to pay on most items. You always save at Hatch's, 28 S. Tejon. adv.

For Want Ads — Dial 632-4641.

GOING SOMEWHERE...? IN A HURRY! RIDE THE BUS

COLORADO SPRINGS COACH CO.
PH. 634-2814

● For 31 Years Your Financial Neighbor.

● Resources Over $25,000,000.00.

FIRST FEDERAL

continues to pay 4½% on insured savings. Savings deposited by January 11th earn from January 1, 1965.

4½% PER ANNUM

COMPOUNDED SEMI-ANNUALLY

FIRST FEDERAL
Savings & Loan Association
421 North Tejon St. Phone 473-2341

FEDERAL SAVINGS AND LOAN INSURANCE CORPORATION — SAFETY OF YOUR SAVINGS INSURED UP TO $10,000

3-Big Family SHOE STORES
Uptown Store
22 South Tejon
Southgate Center
Pikes Peak Plaza

VORHES

Our Biggest Value Giving

CLEARANCE

Sale!

Women's Shoes

Reductions Up to 40%

BRAND NAME WOMEN'S SHOES
Names You Know

Footsaver
Palizzo
Mademoiselle
Red Cross
Town & Country
Johnasen
Life Stride

Entire Stock Not on Sale.

However the selected groups now at discounts up to 40% are late fall winter styles . . . and colors . . . all sizes are in these group but NOT all sizes in each style. Shop TODAY for your size . . . in the style you prefer.

Use Your Vorhes Charge Account

Discover the difference in the '65 Chevrolets

(As different from other cars as they are from each other)

Chevrolet Impala Sport Coupe

CHEVROLET—As roomy a car as Chevrolet's ever built.

When you take in everything, there's more room inside this car than in any Chevrolet as far back as they go. It's wider this year. The windows are curved for more shoulder room. The engine's been moved forward for more foot room. So, besides the way a '65 Chevrolet looks and rides, we now have one more reason to ask you: What do you get by paying more for a car—except bigger monthly payments?

Chevelle Malibu Super Sport Coupe

CHEVELLE—The most popular intermediate-sized car you can buy.

Of all the cars its size, Chevelle is the biggest seller. Why? Because it has a smooth Full Coil suspension ride. Because most models come with thick deep-twist carpeting and all-vinyl interiors; and *all* are available with up to 350 hp that's just Grrrrrr8!

Corvair Corsa Sport Coupe

CORVAIR—The only rear engine American car made.

You should read what the car enthusiast magazines say about it. They think there's nothing else this side of the Atlantic that can touch its styling or ride. They say if you haven't driven a new Corsa with 180 hp, you just don't know what you're missing.

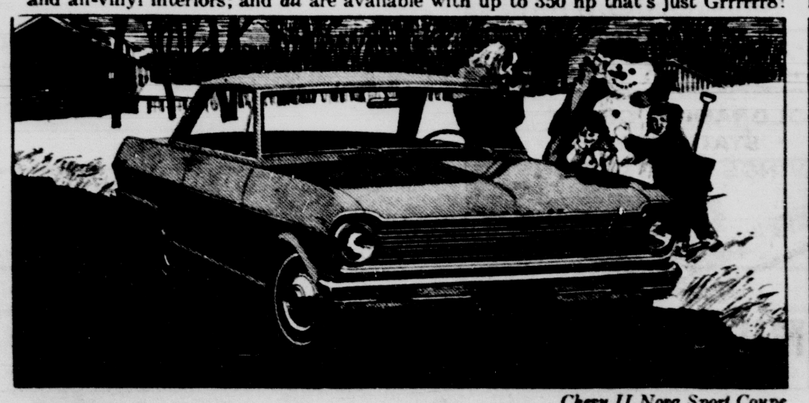

Chevy II Nova Sport Coupe

CHEVY II—As economical a car as you can own, but . . .

But those rust-resisting rocker panels, self-adjusting brakes and those smooth dependable engines have never been in more beautiful surroundings. Come see what some very expensive looking styling changes and yards of luxurious upholstery can do.

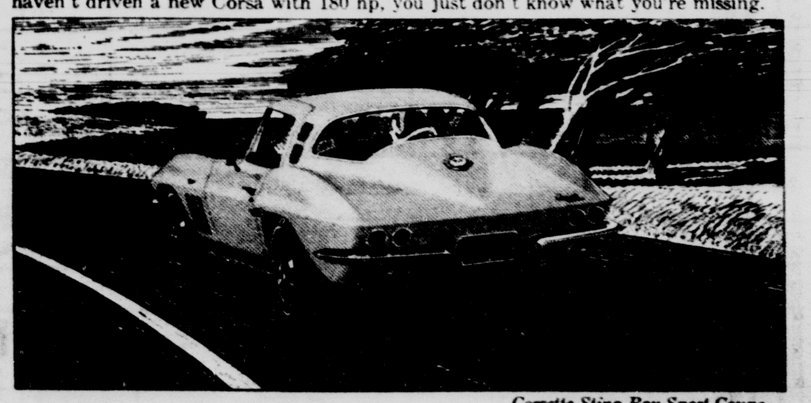

Corvette Sting Ray Sport Coupe

CORVETTE—The only true sports car America makes.

Now everybody claims to have a "true" sports car. But other dealers can't say they have one available with a fuel-injected V8, as Corvette does. Or with 4-wheel disc brakes, as Corvette does. They can't say they have one with a clear conscience.

Drive something really new—discover the difference at your Chevrolet dealer's

Chevrolet • Chevelle • Chevy II • Corvair • Corvette

CHEVROLET

DANIELS MOTORS, INC.

105 N. WEBER COLORADO SPRINGS, COLORADO 632-5591

Protection Against Sharks Is Devised

DURBAN, South Africa (UPI)—Countries faced with a shark menace to their beaches could benefit from a major advance in anti-shark protection claimed by the Anti-Shark Association here. The Association has developed an electrical shark barrier system which is to be tested in the shark-infested waters of St. Lucia Bay, 160 miles north of here on the Zuzuland Coast.

In extensive tank tests, not one of 40 sharks under observation penetrated the barrier. The tests also showed that for a barrier 30 feet long, operating in water 10 feet deep, the power requirements amount to 1.7 kilowatts. This is equivalent to the amount of power used by the average household kettle.

MEETING SET

STERLING (UPI)— A four-member GOP committee will meet in Sterling Thursday to fill an expected vacancy in the State House of Representatives. The group is expected to name a successor to Rep.-elect John Orcutt, R-Holyoke. Orcutt has indicated he will refuse to take the oath of office so he may succeed former state Sen. Earl Wolvington, R-Sterling, in the State Senate.

Buckwheat, cigar-leaf tobacco and mushrooms are grown extensively by Pennsylvania's farmers.

Wild Goose Finds Safety Among Geese

PARAGOULD, Ark. (AP)—A wild goose has found apparent winter safety on the farm of John Powell, four miles north of Paragould, Ark.

The goose lighted on the farm and began mingling with a flack of tame geese kept by Powell.

It "loosens up" twice daily by flying in a two or three mile circle around the farm, calling for the land-bound geese to follow.

So far it has stayed close enough to the farm to stay off some hunter's dinner table.

BRUSSELS—Automotive spare parts are being made in Belgium.

Differences Between Generations Explained

By The Associated Press

The marked difference between today's younger generation and those which have gone before may stem, as Dr. Harold Taylor has said, from "the circumstances of their birthtime."

Taylor, former president of Sarah Lawrence College and a frequent visitor on college campuses, wrote recently that today's youth "missed the Great Depression, the Nazi - Fascist movement, the second World War, McCarthyism and the Eisenhower era.

"They sprang directly, uninhibited by history, into a time when the moral issue of freedom for the colored races, in America and in the world, and the moral issue of peace against war, life against death, gave them clear alternatives for taking sides.

"You could be for freedom and against the tyranny of whites over blacks, you could be for peace and against war, for social progress and against the status quo, without becoming entangled in the ideological chains of either pro or anti-communism."

Whtaever the forces that stifled the youth of the 50s, the civil rights movement has given many of today's young men and women a rallying point, a cause, a reason for being.

Now, in the Northern states, this movement will take a new direction— organizing the poor and giving them the means and techniques of exerting political pressures.

Two student groups involved are moving slowly now, but getting ready for fireworks in the coming months.

The Northern Student Movement, the group which started the tutorial projects and collected money for civil rights workers in the South, has chosen two states for demonstration projects next summer. One is in the Midwest, the other in the Northeast, but neither has yet been publicly identified.

Target areas may include seven or eight cities in each of the two states. The projects probably will include school boycotts, rent strikes, and community centers operated by and for the slum neighborhood residents. The community centers, like those established in Mississippi, would serve as a focal point for community action.

Some young men and women, without bitterness, have become disenchanted with the environment they knew so long.

Such a young woman is Marcia Rogers, 26, of Rickton, Mississippi. Marcia was at the University of Arizona, preparing for a Peace Corps assignment in Panama.

"I was frustrated in Mississippi," she said. "I couldn't work in civil rights there. This was a way to escape. If I had been active in civil rights at the University of Southern Mississippi, the university probably would have found a way to get rid of me.

"My parents don't share my views on integration. But I have no right to jeopardize my family's safety, or its economic welfare. I have always been a liberal. But some of us who are liberal are cowardly, too."

Many young Americans today are a reflection of the world and the time into which they have emerged — a world where creature comforts abound and thus can be disdained, a time when the great moral issue is clearly the brotherhood of man.

Steve Randels, 23, of Fort Worth, Texas, is a 1964 graduate of Stanford. He was at the University of California, training for a Peace Corps project in Venezuela.

"My folks went through the depression and the war. I don't have the pressure to get established that they had. I have time to look around and determine what's really important," he said.

"We have been too intent, too concerned, with personal security in this country. It's time we looked for other rewards."

Richard Stauffer, a 23-year-old Peace Corps trainee from York, Pa., knows what those rewards can be. Dick lived on a cooperative farm in Israel in the summer of 1961, and went to Kenya and Uganda in 1962 with the "Crossroads Africa" program.

"It's a chance to see what you can give after years of taking," he said. "A chance to test the difference between ideas and action.

"You learn that sweat breaks the barriers, and that you're going to learn more than you're going to teach. You learn to come to terms with yourself.

"You can see the need. It's tangible. And you learn that you, as an individual, can make a difference."

Plea by Burch Fails to Change GOP Attitudes

WASHINGTON (AP) — Dean Burch's plea in letters to all 132 members of the Republican National Committee that he be allowed to stay on as chaiman seems to have produced no change of heart.

If they were for him before they heard from him they still are; if they were against him, they are still against him, an Associated Press survey indicated.

Burch's argument that he ought to be retained was keyed to the theme of an earlier letter written the committee members by Barry Goldwater, the 1964 GOP presidential candidate who picked Burch for the job.

Goldwater had said firing Burch would be "a repudiation of me" and "those Republicans who have supported me and the principals for which I stood."

Similarly, Burch said his resignation has been urged on the grounds that he is a symbol of Goldwater and "of the so-called 'conservative faction' of the Republican party."

"If this is true," Burch said, "then my resignation under pressure at this time would identified themselves with responsible conservative Republicanism."

Several of those commenting in the AP survey noted that no other candidate for the job was on the horizon and that "personalities" were involved.

Said California committeewoman Ann Bowler: "I'd already told the party I was going to vote to retain Dean Burch. I don't see why any one man should be made the scapegoat."

Texas committeeman Albert Bel Fay declared, "Now is not a good time to make a change. That's been my position all along. I'll do anything I can to help him stay."

Illinois committeewoman Audrey Peak said, "I haven't changed any — I'm still going to vote for his retention."

Virginia committeewoman Hazel K. Barger retained her previous position that Burch should be replaced, but said whether she votes against him will depend on whether an adequate replacement can be found. She said, "We've got to change this image that we've projected in the last campaign."

New Jersey committeewoman Katherine Neuberger said, "I still think he represents one segent of the party and we need someone who will represent all segments of the party."

The move to oust Burch is expected to come to a head at a meeting of the National Committee in Chicago Jan. 22 and 23. It began to gather momentum immediately after president Johnson's landslide victory over Goldwater last Nov. 3.

Today, in a speech prepared for delivery to the District of Columbia League of Republican Women, Burch called for party unity and responsible opposition to the Johnson administration programs where they clashed with Republican philosophy.

"If 1965 becomes a year spent in division and recrimination — the year of the scapegoat — then we will also fail our larger duty to the nation as the party of responsible opposition," he said.

In his letter Burch declared "this is a time for dedication to the party as a whole rather than to any personality or narrow portion of the party for purposes of individual political gain."

The decision concerning Burch depends solely on his bility and said his interest in staying on is not "simply a personal one," financial or primarily "a loyalty to a particular leader or faction."

"The fact is," Burch said, "that I am dedicated to just three things: the unity, the strength and the achievements of the Republican party throughout the nation."

Since the lection, Burch wrote, he and his staff have been busy drawing up programs that will be presented in Chicago. He said they include "plans for a broader base for the party, which if implemented, can result in significant gains for our party."

These plans, he added, were drawn up with help from "the entire spectrum of Republican activity."

DEFICIT CUT

DENVER (UPI)—Officials of a drive to save the Trianon Mansion in Colorado Springs say they now are only $1,335 short of their $175,000 goal. Officers of the drive to preserve the 57-year-old copy of Louis XIV's Grand Trianon of Versailles had thought they had reached the goal last month, but found that unfulfilled pledges totaled nearly $13,000. Contributions the past week have cut the deficit. The building will be moved to the Denver area.

MY ANSWER by Billy Graham

© 1964 by Chicago Tribune N.Y. News Syndicate, Inc.

QUESTION: Must we accept Jesus while alive on this earth, or will we be given another chance after death?—R. W. V.

ANSWER: The Bible teaches that our decision for Christ must be made this side of the grave. There are many admonitions to this end, such as: "Now is the accepted time; today is the day of Salvation." One of the most pertinent warnings along this line comes from the Proverbs: "He, that being often reproved hardeneth his neck, shall suddenly be destroyed, and that without remedy." (Proverbs 29:1)

The most important thing we have to settle in this life, is our soul's salvation. It should receive priority over every other matter. The Bible says: "What shall it profit a man, if he shall gain the whole world and lose his own soul?" Those who say they don't believe the Bible, and those who entertain doubts about Christ's validity, should ask themselves the question: "Can I afford to take the risk that it is not true?"

Just as other important decisions cannot be deferred until after death, this most crucial decision of all should not be delayed until it is too late. The Bible says: "How shall we escape if we neglect so great salvation?" God has given us today. He has given us ample opportunity to ponder the seriousness of this decision. "Today, if you hear his voice, harden not your hearts", say the Scriptures.

GRIDIRON MEETS LATIN

STUTTGART, Ark. (AP) — When the Stuttgart, Ark., Daily Leader received the rosters of the Paragould, Ark., football program it prints, the numbers of the players were written out in Latin.

When asked about it Paragould Principal Orville Roberts quipped, "all activities should have some educational value."

COLUMBIA

Continues to Pay

4½%

on insured savings

☐ Columbia – now over $100 Million Strong – continues to pay a full 4½% on insured savings. Savings deposited by January 11 earn from January 1, 1965. ☐ Columbia has more deposits and more reserves than any other Colorado-chartered savings institution. This greater strength assures you of complete safety and a consistently high return on your money. Open your account today and join the more than 50,000 Colorado families served by Colorado's Great Statewide Savings Institution. Since Columbia was founded more than 35 years ago, savings have always been promptly available.

COLUMBIA SAVINGS AND LOAN ASSOCIATION
COLORADO'S GREAT STATEWIDE SAVINGS INSTITUTION

$100 MILLION STRONG

PIKES PEAK AT NEVADA · PHONE 473-0242

MEMBER FEDERAL SAVINGS AND LOAN INSURANCE CORPORATION

Home Office-Denver

Protection Against Sharks Is Devised

DURBAN, South Africa (UPI)—Countries faced with a shark menace to their beaches could benefit from a major advance in anti-shark protection claimed by the Anti-Shark Association here. The Association has developed an electrical shark barrier system which is to be tested in the shark-infested waters of St. Lucia Bay, 160 miles north of here on the Zuzuland Coast.

In extensive tank tests, not one of 40 sharks under observation penetrated the barrier. The tests also showed that for a barrier 30 feet long, operating in water 10 feet deep, the power requirements amount to 1.7 kilowatts. This is equivalent to the amount of power used by the average household kettle.

MEETING SET

STERLING (UPI)— A four-member GOP committee will meet in Sterling Thursday to fill an expected vacancy in the State House of Representatives. The group is expected to name a successor to Rep.-elect John Orcutt, R-Holyoke. Orcutt has indicated he will refuse to take the oath of office so he may succeed former state Sen. Earl Wolvington, R-Sterling, in the State Senate.

Buckwheat, cigar-leaf tobacco and mushrooms are grown extensively by Pennsylvania's farmers.

Wild Goose Finds Safety Among Geese

PARAGOULD, Ark. (AP)—A wild goose has found apparent winter safety on the farm of John Powell, four miles north of Paragould, Ark.

The goose lighted on the farm and began mingling with a flack of tame geese kept by Powell.

It "loosens up" twice daily by flying in a two or three mile circle around the farm, calling for the land-bound geese to follow.

So far it has stayed close enough to the farm to stay off some hunter's dinner table.

BRUSSELS—Automotive spare parts are being made in Belgium.

Differences Between Generations Explained

By The Associated Press

The marked difference between today's younger generation and those which have gone before may stem, as Dr. Harold Taylor has said, from "the circumstances of their birthtime."

Taylor, former president of Sarah Lawrence College and a frequent visitor on college campuses, wrote recently that today's youth "missed the Great Depression, the Nazi - Fascist movement, the second World War, McCarthyism and the Eisenhower era.

"They sprang directly, uninhibited by history, into a time when the moral issue of freedom for the colored races, in America and in the world, and the moral issue of peace against war, life against death, gave them clear alternatives for taking sides.

"You could be for freedom and against the tyranny of whites over blacks, you could be for peace and against war, for social progress and against the status quo, without becoming entangled in the ideological chains of either pro or anti-communism."

Whtaever the forces that stifled the youth of the 50s, the civil rights movement has given many of today's young men and women a rallying point, a cause, a reason for being.

Now, in the Northern states, this movement will take a new direction— organizing the poor and giving them the means and techniques of exerting political pressures.

Two student groups involved are moving slowly now, but getting ready for fireworks in the coming months.

The Northern Student Movement, the group which started the tutorial projects and collected money for civil rights workers in the South, has chosen two states for demonstration projects next summer. One is in the Midwest, the other in the Northeast, but neither has yet been publicly identified.

Target areas may include seven or eight cities in each of the two states. The projects probably will include school boycotts, rent strikes, and community centers operated by and for the slum neighborhood residents. The community centers, like those established in Mississippi, would serve as a focal point for community action.

Some young men and women, without bitterness, have become disenchanted with the environment they knew so long.

Such a young woman is Marcia Rogers, 26, of Rickton, Mississippi. Marcia was at the University of Arizona, preparing for a Peace Corps assignment in Panama.

"I was frustrated in Mississippi," she said. "I couldn't work in civil rights there. This was a way to escape. If I had been active in civil rights at the University of Southern Mississippi, the university probably would have found a way to get rid of me.

"My parents don't share my views on integration. But I have no right to jeopardize my family's safety, or its economic welfare. I have always been a liberal. But some of us who are liberal are cowardly, too."

Many young Americans today are a reflection of the world and the time into which they have emerged — a world where creature comforts abound and thus can be disdained, a time when the great moral issue is clearly the brotherhood of man.

Steve Randels, 23, of Fort Worth, Texas, is a 1964 graduate of Stanford. He was at the University of California, training for a Peace Corps project in Venezuela.

"My folks went through the depression and the war. I don't have the pressure to get established that they had. I have time to look around and determine what's really important," he said.

"We have been too intent, too concerned, with personal security in this country. It's time we looked for other rewards."

Richard Stauffer, a 23-year-old Peace Corps trainee from York, Pa., knows what those rewards can be. Dick lived on a cooperative farm in Israel in the summer of 1961, and went to Kenya and Uganda in 1962 with the "Crossroads Africa" program.

"It's a chance to see what you can give after years of taking," he said. "A chance to test the difference between ideas and action.

"You learn that sweat breaks the barriers, and that you're going to learn more than you're going to teach. You learn to come to terms with yourself.

"You can see the need. It's tangible. And you learn that you, as an individual, can make a difference."

Plea by Burch Fails to Change GOP Attitudes

WASHINGTON (AP) — Dean Burch's plea in letters to all 132 members of the Republican National Committee that he be allowed to stay on as chaiman seems to have produced no change of heart.

If they were for him before they heard from him they still are; if they were against him, they are still against him, an Associated Press survey indicated.

Burch's argument that he ought to be retained was keyed to the theme of an earlier letter written the committee members by Barry Goldwater, the 1964 GOP presidential candidate who picked Burch for the job.

Goldwater had said firing Burch would be "a repudiation of me" and "those Republicans who have supported me and the principals for which I stood."

Similarly, Burch said his resignation has been urged on the grounds that he is a symbol of Goldwater and "of the so-called 'conservative faction' of the Republican party."

"If this is true," Burch said, "then my resignation under pressure at this time would identified themselves with responsible conservative Republicanism."

Several of those commenting in the AP survey noted that no other candidate for the job was on the horizon and that "personalities" were involved.

Said California committeewoman Ann Bowler: "I'd already told the party I was going to vote to retain Dean Burch. I don't see why any one man should be made the scapegoat."

Texas committeeman Albert Bel Fay declared, "Now is not a good time to make a change. That's been my position all along. I'll do anything I can to help him stay."

Illinois committeewoman Audrey Peak said, "I haven't changed any — I'm still going to vote for his retention."

Virginia committeewoman Hazel K. Barger retained her previous position that Burch should be replaced, but said whether she votes against him will depend on whether an adequate replacement can be found. She said, "We've got to change this image that we've projected in the last campaign."

New Jersey committeewoman Katherine Neuberger said, "I still think he represents one segent of the party and we need someone who will represent all segments of the party."

The move to oust Burch is expected to come to a head at a meeting of the National Committee in Chicago Jan. 22 and 23. It began to gather momentum immediately after president Johnson's landslide victory over Goldwater last Nov. 3.

Today, in a speech prepared for delivery to the District of Columbia League of Republican Women, Burch called for party unity and responsible opposition to the Johnson administration programs where they clashed with Republican philosophy.

"If 1965 becomes a year spent in division and recrimination — the year of the scapegoat — then we will also fail our larger duty to the nation as the party of responsible opposition," he said.

In his letter Burch declared "this is a time for dedication to the party as a whole rather than to any personality or narrow portion of the party for purpose of individual political gain."

The decision concerning Burch depends solely on his bility and said his interest in staying on is not "simply a personal one," financial or primarily "a loyalty to a particular leader or faction."

"The fact is," Burch said, "that I am dedicated to just three things: the unity, the strength and the achievements of the Republican party throughout the nation."

Since the lection, Burch wrote, he and his staff have been busy drawing up programs that will be presented in Chicago. He said they include "plans for a broader base for the party, which if implemented, can result in significant gains for our party."

These plans, he added, were drawn up with help from "the entire spectrum of Republican activity."

MY ANSWER by Billy Graham

© 1964 by Chicago Tribune N.Y. News Syndicate, Inc.

QUESTION: Must we accept Jesus while alive on this earth, or will we be given another chance after death?—R. W. V.

ANSWER: The Bible teaches that our decision for Christ must be made this side of the grave. There are many admonitions to this end, such as: "Now is the accepted time; today is the day of Salvation." One of the most pertinent warnings along this line comes from the Proverbs: "He, that being often reproved hardeneth his neck, shall suddenly be destroyed, and that without remedy." (Proverbs 29:1)

The most important thing we have to settle in this life, is our soul's salvation. It should receive priority over every other matter. The Bible says: "What shall it profit a man, if he shall gain the whole world and lose his own soul?" Those who say they don't believe the Bible, and those who entertain doubts about Christ's validity, should ask themselves the question: "Can I afford to take the risk that it is not true?"

Just as other important decisions cannot be deferred until after death, this most crucial decision of all should not be delayed until it is too late. The Bible says: "How shall we escape if we neglect so great salvation?" God has given us today. He has given us ample opportunity to ponder the seriousness of this decision. "Today, if you hear his voice, harden not your hearts", say the Scriptures.

GRIDIRON MEETS LATIN

STUTTGART, Ark. (AP) — When the Stuttgart, Ark., Daily Leader received the rosters of the Paragould, Ark., football program it prints, the numbers of the players were written out in Latin.

When asked about it Paragould Principal Orville Roberts quipped, "all activities should have some educational value."

DEFICIT CUT

DENVER (UPI)—Officials of a drive to save the Trianon Mansion in Colorado Springs say they now are only $1,335 short of their $175,000 goal. Officers of the drive to preserve the 57-year-old copy of Louis XIV's Grand Trianon of Versailles had thought they had reached the goal last month, but found that unfulfilled pledges totaled nearly $13,000. Contributions the past week have cut the deficit. The building will be moved to the Denver area.

COLUMBIA

Continues to Pay

4½%

on insured savings

Columbia – now over $100 Million Strong – continues to pay a full 4½% on insured savings. Savings deposited by January 11 earn from January 1, 1965. Columbia has more deposits and more reserves than any other Colorado-chartered savings institution. This greater strength assures you of complete safety and a consistently high return on your money. Open your account today and join the more than 50,000 Colorado families served by Colorado's Great Statewide Savings Institution. Since Columbia was founded more than 35 years ago, savings have always been promptly available.

COLUMBIA SAVINGS AND LOAN ASSOCIATION
COLORADO'S GREAT STATEWIDE SAVINGS INSTITUTION

$100 MILLION STRONG

PIKES PEAK AT NEVADA · PHONE 473-0242

MEMBER FEDERAL SAVINGS AND LOAN INSURANCE CORPORATION

Home Office-Denver

COLORADO SPRINGS
GAZETTE-TELEGRAPH
Tuesday, Jan. 5, 1965 SECTION B

$450 in Bonds Forfeited in Municipal Court

Bonds totaling $450 were ordered forfeited Monday by Municipal Court Judge Allan Asher when 18 persons failed to appear in court.

Ordered to forfeit bonds of $25 each on drunk charges were: Walter Abila, 40; Charles Anderson, 42, Manitou Springs; Frank Barksdale, 33, YMCA;

Ruth Hardin, 38, 1019 E. Costilla St.; Ronald Hemmen, 27, 1224 N. Chestnut St.; Hugh Keeton, 45, Lytle Star Route; Fred Lingle, 24, 2513 E. Willamette St.; Jacob Miller, 38, Golden; Isidor Mirabal, 35, 818 W. Bijou St.;

Fermim Olivas, 33, 414 E. Yampa St.; Lynn Remple, 19, 134 Pierce Dr.; Theodore Scott, 39, 702 E. Fountain St.; Robert Smith, 31, 1232 W. Colorado Ave.; James Wooley, 44, 507 E. Pikes Peak Ave., and Jesus Archuleta, 18, no address.

Henry Tafoya, 38, 231 N. Chestnut St., had bonds totaling $45 ordered forfeited on drunkenness and speeding. Steve Cook, 22, Ft. Carson, had a $15 bond odered forfeited on a traffic signal, and Joseph Martines, 48, 520½ Prospect Lake Dr., had a $15 bond forfeited on charges of disorderly conduct, riotous conduct, breach of peace, and drunkenness.

Fines were imposed on the following: Donald Cross, 25, Ft. Carson, $25, breach of peace; Charles Zempick, 22, Carson, $25, breach of peace; Henretta Fagan, 22, 118 N. Corona St., $35, riotous conduct;

Jack Ridge, 18, 1908 N. Cascade Ave., $20, resisting police; James Baca, 19, Phoenix, drunk, $25; Edgar Bard, 34, Carson, drunk, $25; David Jones, 19, 907 N. Corona St., $25, carrying a concealed weapon;

Rocco Martellia, 46, Denver, 15 days, vagrancy; Dale Brooks, 38, Carson, $25, drunk; John Johnson, 19, Carson, $25, drunk; Paul Lake, 22, Carson, $25, drunk; Freddy Mayle, 24, Carson, $25, drunk;

Roger Tacoronte, 26, 705 S. El Paso St., $50, drunk; Dorothy Wilkins, 25, 621 Stevens Dr., $25, drunk; Melvin Dempsey, 34, 716 E. Costilla St., $50, drunk; Jo Jo Red Cloud, 46, Pine Ridge, S. D., 20 days, drunk; Henry Salaz, 44, no address, 20 days, drunk; Albert Sanchez, 45, 324 S. Conejos St., 30 days, drunk; Arthur Juvera, 23, 830 S. Wahsatch Ave., 10 days, drunk, and $25, committing a nuisance.

Judge Asher refused to dismiss charges of riotous conduct, drunkenness and discharging firearms in the city that Roberta Hayes filed against her husband Edward Hayes, 38, 908 E. Cimarron St. Instead he continued the couple's hearing to allow time for Deputy City Attorney Roger Hunt to make an investigation of the charges.

Also continued, until March 8, was the hearing of Robert Lewellen, 23, 695 S. 8th St., who has been charged with disorderly conduct, riotous conduct and breach of peace by Mrs. Lewellen.

The man's wife said there would be no further difficulty between them because "by mutual agreement, we're going to dissolve the relationship."

Charges were dismissed against Claude Fox, 29, 418 W. Willamette St., and Kenneth Neel, 35, 1327 Server Dr. Fox had been charged with riotous conduct breach of peace and drunkenness on a complaint by Donna Thesing, and Neel with riotous conduct and breach of peace by his wife Patricia.

Judge Asher converted a drunk charge against Roger Laubach, 22, 3001 W. Kiowa St., to a warning.

Trial dates were set for the following.

Jan. 11: Al Garza, 41, 707 S. Tejon St., riotous conduct, breach of peace, and drunkenness.

Jan. 12: Jenne Loomis, 33, 431 E. Kiowa St., having a vicious dog.

Jan. 18: William Armstrong, 24, 912 N. Royer St., riotous conduct, drunkenness and trespassing; Henry Swanson, 45, 618 S. Circle Dr., riotous conduct and breach of peace.

Jan. 25: Emilio Trujillo, 31, 317 W. Costilla St., riotous conduct, breach of peace and drunkenness; Mack Luckett, 23, 310 W. Cameron St., riotous conduct and breach of peace; Floyd Martinez, 23, 3010 W. Colorado Ave., disorderly conduct, riotous conduct, and drunkenness.

TO VISIT INDIA

NEW DELHI, India (UPI)—New Soviet Premier Alexei N. Kosygin has accepted an invitation to visit India, official sources said Monday.

ROBERT PEPIN

* * *

Robert Pepin Named Junior Lodge Head

Robert Pepin, 2124 Eagle View, is to be installed as new chief ruler of Pike Junior Lodge IOOF at 7:30 p.m. Tuesday at the Oddfellow Temple, 128 N. Nevada Ave.

Other officers to be installed are: Arthur Cox, deputy ruler; Steve Chostler, recorder; Tim McClure, accountant; and Edward Bevens, treasurer.

The public is invited to the installation.

Projects of the Junior Lodge included taking first-aid courses and raising funds for the IOOF United Nations Contest and for charitable activities, according to John Perry, chief advisor for the Junior Lodge.

Jury Finds for Plaintiff in Death Suit

A District Court jury awarded Elizabeth M. and Roger M. Sullivan $2,706.67 Monday evening in the $26,766.60 wrongful death suit the couple brought against Toby G. Anderson, 7 Winfield Ave.

The Sullivans, 1606 Rideway St., alleged that their daughter, Maurie E. Sullivan, was killed Feb. 22, 1964 when she was a passenger in a car driven by the defendant.

It was further alleged the death was caused by the negligence and intoxication of Anderson, whose car hit a pine tree on Mirado Road.

Donato Molello Died Sunday At Canon City

Donato Molello, formerly of Penrose, died Sunday at 97, at a Canon City nursing home. He came to Colorado from Italy in 1902, and had been a resident of Penrose since 1918. He was employed for 20 years by the Portland Cement Co. and had subsequently been a fruit farmer. He was a member of St. Michaels Catholic Church of Canon City.

Mr. Molello was born in Caramonco, Italy, Nov. 6, 1877. He was married Jan. 2, 1902, in Caramonco, to Filomene Albericco, who preceded him in death. He is survived by four sons, Anthony M. Molello, of Long Beach, Calif., and John, Arthur and Albert Molello, all of Penrose; five daughters, Mrs. Anne Eughy, New York, N.Y.; Mrs. Angeline Koerner, Denver; Mrs. Lucille Lane, Pueblo; Mrs. Mary Peery, Denver, and Mrs. Clara Baxter, Penrose; a brother, Dominic Molello, Florence, nine grandchildren, 14 great-grandchildren. A son, Nicola Molello, a grandchild, two brothers and a sister preceded him in death.

Rosary services will be held at St. Michaels Church, Canon City, at 7:30 p.m. today. A Requiem Mass will be celebrated at 10 a.m. Welnesday at St. Michaels Church. Burial will be in the Penrose Cemetery. The Holt and Wilson Mortuary of Canon City has charge of arrangements.

Mrs. Nellie Waddill Died Here Saturday

Mrs. Nellie E. Waddill, of Monument, died Saturday at a Colorado Springs hospital. She was born in Monument, March 26, 1892, and had been a lifelong resident of that town. She was a member of the Monument Presbyterian Church, Martha Chapter, OES, at Castle Rock; the Mt. Herman Grange, Monument, and the Homemakers Club of Monument.

Mrs. Waddill is survived by two sisters, Mrs. Dixie E. Woodworth, of Monument and Mrs. Lucie Dell Simpson, Lomita, Calif. and several nieces and nephews.

Funeral services will be held at 2 p.m. Wednesday at the Low Drawing Room. The Rev. G. Dageenakis will officiate. Burial will be in the Monument Cemetery.

TB Fund Drive Nears Goal; More Needed

"Don't stop now!" is the plea from campaign fund chairman Bob Kohler who is pushing hard for the goal of the TB fund drive.

Kohler said the last day of the year showed a total of $25,500 has been contributed by citizens of the region, and only $4,500 more is needed to put the effort over the top.

"The money is returned to our citizens through testing for TB and other respiratory diseases, and the sparkling health of our children who are protected against threats to their health," Kohler said, adding that "perhaps no investment brings such handsome returns."

One big contribution would take care of the $4,500 still needed, and this can always happen, according to Kohler. He explained that each person makes the decision to donate to help others on his own time and for his own personal reasons—and these reasons are always kept secret within one's own hear.

"Will there be one citizen who contributes the whole amount? Or will there be many of us who give two or three dollars each? Or will both happen to make it more wonderful than ever? There is no way of telling—but I am certain the money will come to keep more people alive in 1965."

Help should be sent to the TB Association at 809 N. Cascade Ave.

Sign Requests On Agenda For City Board Meet

Three requests from oil companies for variances from sign regulations are on the agenda for the City Board of Adjustment meeting at 4 p.m. Thursday in City Hall.

They are: Continental Oil Co., request to leave existing sign next to the property line instead of the 10-foot required setback, at 305 S. Hancock Ave.; Humble Oil and Refining Co.. request to leave existing sign at 331 S. Hancock Ave. next to property line; and Continental Oil Co., request to leave existing sign next to property line, at 2129 Templeton Gap.

Other requests, to be considered at the public hearing are:

—Colorado Electrical Contractor's Association, conditional use permit to convert existing dwelling to business office at 123 N. aWhsatch Ave.

—Darwin G. Van Raalte, conditional use permit for professional offices at 226 N. Union St.

—Guinn Construction Co., variance to set dwelling within 4.5 feet of south property line instead of required five feet, at 7 and 11 N. Claremont St.

—Faith Realty and Development Co., variance to set dwelling within 20 feet of Loring Circle instead of required 25 foot setback. This would also be short of the required rear lot area at 4025 N. Loring Circle.

—Holland Park Co., variances on 919, 923, 927, 1003, 1007 and 1011 Ellston St., for 20 foot rear yards instead of required 25 feet.

—Thurman J. Skelley, variance at 3411 W. Pikes Peak Ave. for 13.4-foot rear yard setback. This would be for an apartment building.

—P. C. Tyree, variance at 625 San Juan Rd. to add 400 square feet to non-conforming property.

—Reel C. Davis, variance at 624 N. Pine St. to build duplex on lot with 6,080 square feet, instead of required 7,000 feet for R-3 (two-family) zone.

Charles C. Gill Services Wednesday

The funeral service of Charles C. Gill, who died Sunday, will be held at 1 p.m. Wednesday in Swan Funeral Home with the Rev. Richard Mason officiating. Burial will be in Memorial Gardens.

Pallbearers will be Allen Kelly, Edwin Banderman, Armond Hutte, Levi Newhart, Paul Kowalke, and Paul Nelson.

Mr Gill was a retired trucker who lived at 1017 E. Costilla St. He was born Sept. 29, 1884, in Humeston, Iowa, and moved here 30 years ago.

He is survived by his widow Mrs. Lenora Gill; two daughters, Mrs. Gladys Miller of Tribune, Kan., and Mrs. Charlotte Cullens of Pierce; four sons, Robert Gill of Pierce; Frank Gill of Greeley; Orville Gill of Tribune, and Howard Gill of Security; two sisters, Mrs. E. J. Blair of Orland, Calif., and Mrs. May F. Swanson of Denver; a brother Frank A. Gill of Denver; 17 grandchildren and 14 great grandchildren.

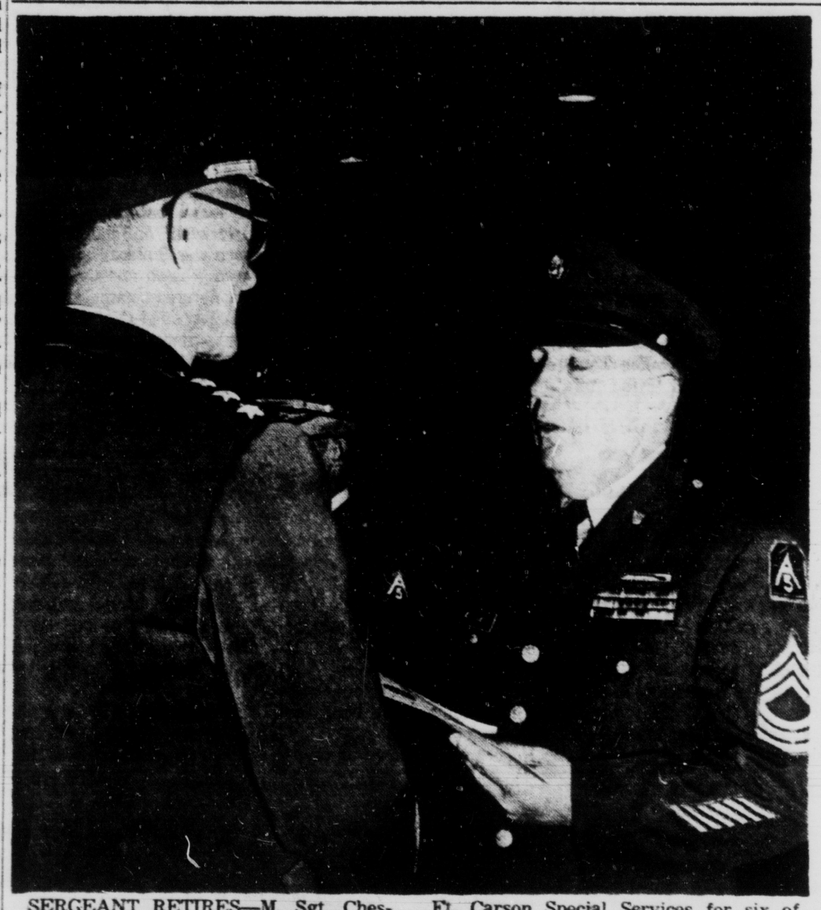

SERGEANT RETIRES—M. Sgt. Chester Mulawa, at right, receives a Certificate of Achievement and congratulations from Lt. Gen. C. B. Duff, commander of Army Air Defense Command. The occasion was the Ft. Carson December retirement ceremony. Mulawa has been noncommissioned officer - in - charge of Ft. Carson Special Services for six of the past seven years and is president of the Pikes Peak Softball Umpires Association. He will devote full time to operating the C & A Engraving Co. which he founded. The Mulawa family lives at 466 Loomis, Stratmoor Hills.

(U. S. Army Photo)

Lennox Freshman Again After 14 Years in House

After 14 years in the general assembly, Republican State Sen. William O. Lennox is going to be a freshman.

Lennox first went to the Colorado House of Representatives in 1950 and wound up his seventh term last month. Last summer, after first declining to run for another term in the House he was picked by the Republicans to run for state senator from the 12th State Senatorial District, and won the seat, defeating Democrat Norman Bodinger.

There is one consolation for him in becoming a freshman. The Democrats took control of the house in the last general election and had Lennox remained there he would be a member of the minority party. As it is he is with the majority party in the Senate.

He already has his committee assignments: Chairman of the Labor Committee, and member of the Business Affairs, Industrial Affairs, Water, and Finance Affairs Committees.

In his last year in the House, Lennox had these assignments: Chairman of the Business Affairs Committee and member of the Finance, Metropolitan Affairs, and Legislative Committees, and chairman of the Legislative Council Iterim Committee on Institutions.

As Lennox looks to the new assembly, he sees a long session. "Others have estimated 110 days, but I figure it might be longer. I suppose the assembly will be in session until the last of April or first of May," he said.

He figures the largest problems facing the assembly are these in the order of size: education, finances, safety and water.

"I haven't any original ideas on how to finance the school programs," he said.

Both the public education bill and the bill for education beyond the high school will be larger than it was last year, and money will have to be raised to pay both bills, Lennox said.

The public education people alone have asked for almost double the present figure from the general fund, he pointed out. Further, he added, the state's institutions have asked for double and triple the amount they had last year, part of it to pay for capital construction.

"I don't know how the legislature will finance al of this. I plan to introduce a bill that I introduced into the House in 1959," he declared.

"My bill would put property on the tax rolls as soon as the construction is completed. As it is now the property is not put on the tax rolls until the following year," he expained.

"This wouldn't raise enough money to cover all the additional budget requests, but it would help. We figured it out for the metropolitan area of Colorado Springs and learned that such a law would have increased revenues to all taxing bodies by about $1,300,000, with the city of Colorado Springs getting $39,000," Lennox said.

He said he did not know how it would affect other areas such as Denver, Pueblo, Grand Junction, Boulder, Greeley and Ft. Collins.

"Something must be done about the inventory tax and freeport idea too," Lennox stated. "We are one of the highest taxed states in the union. Our taxes are high and our income is low, and it is difficult to get industry when the taxes are high," he said.

What the legislature will work out in the way of answers for that problem Lennox didn't care to predict. "It is a problem, and we can't all get together at once on all problems," he stated.

In fact the problems look so large that he is sort of glad he is a freshman in the Senate, thus not having the top responsibility for finding answers.

Retired Officers Schedule Meeting

The Pikes Peak Chapter of the Retired Officers Association will hold their monthly breakfast, 7:15 a.m., Thursday, at the Embers Steak House, 21 So. Wahsatch Ave.

All retired officers of all military branches and those soon to be retired are invited to attend. No reservations are necessary.

Further information about the activities of the Pikes Peak Chapter may be obtained from the Chapter secretary Lt. Col. Roemer, Phone 636-3628.

County Clerk Takes in $110,114 in Fees

The El Paso County Clerk and Recorders office reports that it took in a total of $110,114.49 during 1964 in marriage license fees, reception fees, document recording and miscellaneous fees.

During the year a total of 1,944 marriage licenses were issued, an increase of 288 over 1963. A total of 64,029 documents were recorded, compared with 55,600 during 1963 and $97,882.70 in reception fees was taken in, an increase of $10,765 over the previous year.

The office reports that during the month of December, 1964, 184 marriage licenses were issued, 30 more than during December of the previous year,

A total of 6,285 documents were recorded last month, as compared with 5,000 during December, 1963.

The clerk and Recorders office took in $9,051 in reception fees which is an increase of $1,358.75 over December, 1963.

During the month of December, 1964, the office took in a total of $10,133.80.

City Meter Take Less for 1964

Collections from the city's more than 2,000 parking meters amounted to $154,848 during 1964.

This was slightly less than the $155,982 collected during 1963.

December collections were $13,511 compared with $13,584 for December 1963.

One of the main purposes of the parking meters is to keep traffic moving and to prevent cars from being parked all day in the metered areas of Colorado Springs, officials claim.

COMMENDED — Army Commendation Medal is presented to departing Maj. Robert E. Norman, right, by Maj. Gen. Autrey J. Maroun, Ft. Carson and 5th Infantry Division (Mech.) commander. The presentation was made during the G-3 Christmas Party at the Ft. Carson Leadership School Mess Hall.

Skiffington Sees Financing As Major Problem for State

By GLENN URBAN
GAazette Telegraph
Political Writer

Financing education and institutions will be the biggest problem facing the general assembly, according to the dean of the eight - member contingent from El Paso County.

He is Sen. Lawrence Skiffington, Republican from the 30th Senatorial District, who has been a member of the senate since 1955, and has a total of 14 years service in the assembly counting the four years (two terms) he served in the House of Representatives.

Skiffington is the only assembly member from El Paso County returning to the same job, and he also is the only member who was not up for re-election in the November general elections. Senatorial terms are for four years and he was elected in 1962.

The Senate is controlled by the Republicans, and so in addition to having some good committee assignments Skiffington also has the chairmanship of a key committee.

These are his committee assignments: State Affairs, chairman, and member of Business Affairs, Education, Finance and Mining Committees.

As he now ranks third in seniority in the Senate, he does not expect to lose any of his assignments, unless he is involved in a mutual swap.

As every legislator apparently realizes, Skiffington is fully aware that financing education is the prime problem. And right next to it is the problem of financing operations and expansion of the penal institutions.

Looking at those problems, he said, "My way — the only way I can see—is to cut the requests, lower the expenditures, and raise revenues.

Last year, Skiffington suggested that the state up the sales tax by one cent on every dollar, making it a total of three per cent.

He estimated that the added one per cent tax would raise about $32 million, which could be used to help finance both public schools and higher education as well as help with the bills for the penal institutions.

However, Skiffington does not know what will happen, and is not willing to hazard a prediction. "I can't predict what will happen. I know it will require a bi-partisan effort since the Republicans control the Senate and Democrats the House, he said.

"I am very much opposed to any more mill levy on property as a state tax. I think that belongs to the local governments, county, city, school districts and the other local taxing bodies, he explained.

The mill levy on property passed out of existence on Jan. 1, and Skiffington hopes it stays gone, but once again he would not perdict what will happen.

The senator laments one change in the tax laws that he sould like to see changed back the way it was, but at this time he holds no hope for such a change. The assembly last year knocked out the $1,000 deduction allowed for income tax purposes by the state to retired military personnnel.

"I was against that. The amount of money the state gained was not great, and I'd like to see that rescinded," he said.

Although he does not know what will happen, Skiffington figures that the legislature ought at least to appropriate a half million to get the Colorado University Extension Center here started in the right direction. "That much ought at least to get it off the ground, and after that I would suppose that the school would need a million a year, he explained.

The state also needs money for highway construction. "We always need more good roads, and we need money for matching funds with the federal funds that are available. We, of course have some money from the highway users fund for that, but maybe we'll also have to rake up some money from the general fund, he stated.

Colorado also will have to come up with some money for matching funds purposes for its share of the costs of the medicare program under the Kerr-Mills bill. That covers certain expenditures for people over 65 who do not have other sources of money to pay for certain financial expenses.

The public school system, from kindergarten through 12th grade, probably will need $8-10 million more this year than last, and that money will have to be raised somewhere.

Skiffington pointed out that the population of the public school system in the state is growing by about 2,000 classroom units a year. A classroom unit is one class of 25 students. That figures out to a growth of about 50,000 students a year.

The figure set last year for classroom support was $5,400. What that means is that after the county and the school district have raised a given figure per classroom unit by local taxes, the state makes up the difference. If a school district, with its county support, raised $4,400 per classroom unit, the state would have to come up with the additional $1,000 per classroom unit.

Said Skiffington, looking at that problem, "We have to face it. We were elected to do it. It will take bi-partisan support and I think we will get it.

Another problem the legislature will have to wrestle with is that of women prisoners. "We must do something about a women's prison. We must build one in Canon City. We have too many women there now, and also have too many of them in the various county jails because there is no other place for them. the senator explained.

"I personally would like to see more work in the rehabilitation field at the state prison and the boys reformatory. We set up a rehabilitation and training program 10 years ago and now I think it is time we took a look at it to see what more can be done, he said.

"Rehabilitation saves money. If we can train those people and then find them jobs at wages on which they can lie, we save ourselves a lot of trouble and expense, he poined out.

Skiffington said that he looked for considerable bi-partisan effort.

"I think members of both parties from both houses will work together so that we can take care of the problems, he predicted, and that was about the only hard prediction he was interested in making on the eve of the assembly opening.

Ralph B. Clements Pioneer Resident Died

Ralph B. Clements, who came to Colorado in a covered wagon in 1898, died Sunday at his home on Route 1, Colorado Springs.

Mr. Clements was born July 30, 1891, in Cass County, Mo. He homesteaded on Squirrel Creek from 1915 to 1919, and had lived on his father's homestead, southeast of Colorado Springs, since 1919. Since 1918 he was in the cattle business and was a member of the Colorado Cattlemen's Association.

Funeral services will be held at 11 a.m. Thursday in the Swan Funeral Home with the Rev. Bud McGuire in charge. Burial will be in Evergreen Cemetery.

Mr. Clements is survived by his widow Mrs. Estella Clements; a son Keith M. Clements of Colorado Springs; two daughters, Mrs. Elise White of Arvada and Mrs. Virginia Pease of Colorado Springs, and seven grandchildren.

Retired Rancher Died Monday in Hugo

Robert H. Bolender, of Hugo, Colo., did Monday at the age of 86 at a Hugo hospital. He was a retired rancher and had been a resident of Colorado since 1913.

Mr. Bolender was born in Caldwell, Kan. He is survived by a son, E. F. Bolender, Wauneta, Neb.; three daughters, Mrs. Leah Kelleher, Colorado Springs; Mrs. Edna Dwyer, Oraville, Calif., and Mrs. Bertha Busch, Las Animas, Colo., nine grandchildren and 22 great-grandchildren.

Funeral services will be held at 1 p.m. Thursday at the Chapel of Memories Mortuary, with burial in Memorial Gardens. The Howard Mortuary of Denver is in charge of services.

Mrs. Helen Rockwell Services in Denver

Mrs. Helen Rockwell, 1535 Mesita, died Sunday at her home. She was a former resident of Denver, but had lived in Colorado Springs nine years.

Mrs. Rockwell, was born in Lamar, Colo., Jan. 17, 1905. She is survived by her husband, Edwin J. Rockwell, Denver; two brothers, Ernest Lovelady, Colorado Springs and Howard Lovelady, Cambridge, Ohio; two daughters, Mrs. Dorothy Van Dusen, Denver, and Mrs. Betty Morrison, Thornton, Colo.

Funeral services and burial will be in Denver, in care of the Olinger Mortuary at Speer Boulevard and Sherman Street.

DR. STANISLAW ULAM

* * *

CC Symposium To Feature Dr. S. M. Ulam

Dr. Stanislaw M. Ulam, noted mathematician and research adviser at the Los Alamos Scientific Laboratory in New Mexico, will conduct two sessions on mathematics and the future during the week - long symposium on The New Science getting under way Sunday at Colorado College.

Dr. Ulam will talk about "The Future of Mathematics" at 9 a.m. Thursday, Jan. 14, in Olin Hall, and at 3:34 in the afternoon in Olin he will discuss "Computers in Science."

One of more than 30 top scientists and scholars from throughout the United States and Europe taking part in the Colorado College symposium, Dr. Ulam is renowned for initiating the Monte Carlo Method, a procedure for finding solutions to mathematical and physical problems by random sampling.

Dr. Ulam's Monte Carlo Method, which became practical with the development of high speed electronic computers, permits the solution of problems not amenable to more orthodox methods of analysis. It has become a standard research tool.

Pemits Total $1,492,845 In County

The El Paso County building permits office reports that it issued 88 permits during the month of December, for a total valuation of $1,492,845.

A total of 36 permits were issued for the construction of private dwellings, which range in value from $9,500 to $42,500. The value for all the private dwelling permits issued totals $637,900.

The largest single permit issued during the month of December was for the construction of a 58 unit apartment building to be located at 1719 S. Cascade Ave. with a valuation of $350,000. The permit was issued to David Bram.

One permit was issued for an eight unit apartment building to be located at 107 W. Arvada Ave. valued at $35,000, and another for a 14 unit building to be located at 319 E. Brookside St. valued at $50,000.

The office issued two permits for trailers, valued at $6,500 each.

In the commercial category, the largest single permit issued was for the construction of an addition to the Southgate Shopping Center which is valued at $190,000. The addition is being built by the Bruce Hughes, Inc. construction firm.

Other commercial permits were issued to the Foy Construction Co. for an addition to a building located at 503 S. 29th St. valued at $17,000; a $15,000 addition to the Red Wing Wood Products Co. located on the Garden of the Gods Rd. to be built by Hoyt Construction Co. and for the construction of a $115,000 warehouse located at 8147 Century Rd. to be built by the Stevenson Produce Co.

In other categories, 11 permits were issued for additions to existing structures, for a total valuation of $26,450; 26 permits for accessories and signs totaling $32,195 and 6 permits in the miscellaneous category totaling $11,300.

Television Set Taken From Residence

A television set in a cherry wood frame and described as "very artistic" was stolen from the cottage of Mrs. Clifford Hardy at 1830 Cheyenne Rd., the sheriff's office reported Monday.

Deputy Sheriff Dave Sturgeon said it was a 19 inch Magnavox and worth $300.

COLORADO SPRINGS
GAZETTE TELEGRAPH
Tuesday, Jan. 5, 1965 SECTION B

$450 in Bonds Forfeited in Municipal Court

Bonds totaling $450 were ordered forfeited Monday by Municipal Court Judge Allan Asher when 18 persons failed to appear in court.

Ordered to forfeit bonds of $25 each on drunk charges were: Walter Abila, 40; Charles Anderson, 42, Manitou Springs; Frank Barksdale, 33, YMCA;

Ruth Hardin, 38, 1019 E. Costilla St.; Ronald Hemmen, 27, 1224 N. Chestnut St.; Hugh Keeton, 45, Lytle Star Route; Fred Lingle, 24, 2513 E. Willamette St.; Jacob Miller, 38, Golden; Isidor Mirabal, 35, 818 W. Bijou St.;

Fermim Olivas, 33, 414 E. Yampa St.; Lynn Remple, 19, 134 Pierce Dr.; Theodore Scott, 39, 702 E. Fountain St.; Robert Smith, 31, 1232 W. Colorado Ave.; James Wooley, 44, 507 E. Pikes Peak Ave., and Jesus Archuleta, 18, no address.

Henry Tafoya, 38, 231 N. Chestnut St., had bonds totaling $45 ordered forfeited on drunkenness and speeding. Steve Cook, 22, Ft. Carson, had a $15 bond odered forfeited on a traffic signal, and Joseph Martines, 48, 520½ Prospect Lake Dr., had a $15 bond forfeited on charges of disorderly conduct, riotous conduct, breach of peace, and drunkenness.

Fines were imposed on the following: Donald Cross, 25, Ft. Carson, $25, breach of peace; Charles Zempick, 22, Carson, $25, breach of peace; Henretta Fagan, 22, 118 N. Corona St., $35, riotous conduct;

Jack Ridge, 18, 1908 N. Cascade Ave., $20, resisting police; James Baca, 19, Phoenix, drunk, $25; Edgar Bard, 34, Carson, drunk, $25; David Jones, 19, 907 N. Corona St., $25, carrying a concealed weapon;

Rocco Martellia, 46, Denver, 15 days, vagrancy; Dale Brooks, 38, Carson, $25, drunk; John Johnson, 19, Carson, $25, drunk; Paul Lake, 22, Carson, $25, drunk; Freddy Mayle, 24, Carson, $25, drunk;

Roger Tacoronte, 26, 705 S. El Paso St., $50, drunk; Dorothy Wilkins, 25, 621 Stevens Dr., $25, drunk; Melvin Dempsey, 34, 716 E. Costilla St., $50, drunk; Jo Jo Red Cloud, 46, Pine Ridge, S. D., 20 days, drunk; Henry Salaz, 44, no address, 20 days, drunk; Albert Sanchez, 45, 324 S. Conejos St., 30 days, drunk; Arthur Juvera, 23, 830 S. Wahsatch Ave., 10 days, drunk, and $25, committing a nuisance.

Judge Asher refused to dismiss charges of riotous conduct, drunkenness and discharging firearms in the city that Roberta Hayes filed against her husband Edward Hayes, 38, 908 E. Cimarron St. Instead he continued the couple's hearing to allow time for Deputy City Attorney Roger Hunt to make an investigation of the charges.

Also continued, until March 8, was the hearing of Robert Lewellen, 23, 695 S. 8th St., who has been charged with disorderly conduct, riotous conduct and breach of peace by Mrs. Lewellen.

The man's wife said there would be no further difficulty between them because "by mutual agreement, we're going to dissolve the relationship."

Charges were dismissed against Claude Fox, 29, 418 W. Willamette St., and Kenneth Neel, 35, 1327 Server Dr. Fox had been charged with riotous conduct breach of peace and drunkenness on a complaint by Donna Thesing, and Neel with riotous conduct and breach of peace by his wife Patricia.

Judge Asher converted a drunk charge against Roger Laubach, 22, 3001 W. Kiowa St., to a warning.

Trial dates were set for the following.

Jan. 11: Al Garza, 41, 707 S. Tejon St., riotous conduct, breach of peace, and drunkenness.

Jan. 12: Jenne Loomis, 33, 431 E. Kiowa St., having a vicious dog.

Jan. 18: William Armstrong, 24, 912 N. Royer St., riotous conduct, drunkenness and trespassing; Henry Swanson, 45, 618 S. Circle Dr., riotous conduct and breach of peace.

Jan. 25: Emilio Trujillo, 31, 317 W. Costilla St., riotous conduct, breach of peace and drunkenness; Mack Luckett, 23, 310 W. Cameron St., riotous conduct and breach of peace; Floyd Martinez, 23, 3010 W. Colorado Ave., disorderly conduct, riotous conduct, and drunkenness.

TO VISIT INDIA

NEW DELHI, India (UPI)—New Soviet Premier Alexei N. Kosygin has accepted an invitation to visit India, official sources said Monday.

ROBERT PEPIN

* * *

Robert Pepin Named Junior Lodge Head

Robert Pepin, 2124 Eagle View, is to be installed as new chief ruler of Pike Junior Lodge IOOF at 7:30 p.m. Tuesday at the Oddfellow Temple, 128 N. Nevada Ave.

Other officers to be installed are: Arthur Cox, deputy ruler; Steve Chostler, recorder; Tim McClure, accountant; and Edward Bevens, treasurer.

The public is invited to the installation.

Projects of the Junior Lodge included taking first-aid courses and raising funds for the IOOF United Nations Contest and for charitable activities, according to John Perry, chief advisor for the Junior Lodge.

Jury Finds for Plaintiff in Death Suit

A District Court jury awarded Elizabeth M. and Roger M. Sullivan $2,706.67 Monday evening in the $26,766.60 wrongful death suit the couple brought against Toby G. Anderson, 7 Winfield Ave.

The Sullivans, 1606 Rideway St., alleged that their daughter, Maurie E. Sullivan, was killed Feb. 22, 1964 when she was a passenger in a car driven by the defendant.

It was further alleged the death was caused by the negligence and intoxication of Anderson, whose car hit a pine tree on Mirado Road.

Donato Molello Died Sunday At Canon City

Donato Molello, formerly of Penrose, died Sunday at 97, at a Canon City nursing home. He came to Colorado from Italy in 1902, and had been a resident of Penrose since 1918. He was employed for 20 years by the Portland Cement Co. and had subsequently been a fruit farmer. He was a member of St. Michaels Catholic Church of Canon City.

Mr. Molello was born in Caramonco, Italy, Nov. 6, 1877. He was married Jan. 2, 1902, in Caramonco, to Filomene Alberico, who preceded him in death. He is survived by four sons, Anthony M. Molello, of Long Beach, Calif., and John, Arthur and Albert Molello, all of Penrose; five daughters, Mrs. Anne Eughy, New York, N.Y.; Mrs. Angeline Koerner, Denver; Mrs. Lucille Lane, Pueblo; Mrs. Mary Peery, Denver, and Mrs. Clara Baxter, Penrose; a brother, Dominic Molello, Florence, nine grandchildren, 14 great-grandchildren. A son, Nicola Molello, a grandchild, two brothers and a sister preceded him in death.

Rosary services will be held at St. Michaels Church, Canon City, at 7:30 p.m. today. A Requiem Mass will be celebrated at 10 a.m. Welnesday at St. Michaels Church. Burial will be in the Penrose Cemetery. The Holt and Wilson Mortuary of Canon City has charge of arrangements.

Mrs. Nellie Waddill Died Here Saturday

Mrs. Nellie E. Waddill, of Monument, died Saturday at a Colorado Springs hospital. She was born in Monument, March 26, 1892, and had been a lifelong resident of that town. She was a member of the Monument Presbyterian Church, Martha Chapter, OES, at Castle Rock; the Mt. Herman Grange, Monument, and the Homemakers Club of Monument.

Mrs. Waddill is survived by two sisters, Mrs. Dixie E. Woodworth, of Monument and Mrs. Lucie Dell Simpson, Lomita, Calif. and several nieces and nephews.

Funeral services will be held at 2 p.m. Wednesday at the Law Drawing Room. The Rev. G. Dageorgakis will officiate. Burial will be in the Monument Cemetery.

TB Fund Drive Nears Goal; More Needed

"Don't stop now!" is the plea from campaign fund chairman Bob Kohler who is pushing hard for the goal of the TB fund drive.

Kohler said the last day of the year showed a total of $25,500 has been contributed by citizens of the region, and only $4,500 more is needed to put the effort over the top.

"The money is returned to our citizens through testing for TB and other respiratory diseases, and the sparkling health of our children who are protected against threats to their health," Kohler said, adding that "perhaps no investment brings such handsome returns."

One big contribution would take care of the $4,500 still needed, and this can always happen, according to Kohler. He explained that each person makes the decision to donate to help others on his own time and for his own personal reasons—and these reasons are always kept secret within one's own hear.

"Will there be one citizen who contributes the whole amount? Or will there be many of us who give two or three dollars each? Or will both happen to make it more wonderful than ever? There is no way of telling—but I am certain the money will come to keep more people alive in 1965."

Help should be sent to the TB Association at 809 N. Cascade Ave.

Sign Requests On Agenda For City Board Meet

Three requests from oil companies for variances from sign regulations are on the agenda for the City Board of Adjustment meeting at 4 p.m. Thursday in City Hall.

They are: Continental Oil Co., request to leave existing sign next to the property line instead of the 10-foot required setback, at 305 S. Hancock Ave.; Humble Oil and Refining Co.. request to leave existing sign at 331 S. Hancock Ave. next to property line; and Continental Oil Co., request to leave existing sign next to property line, at 2129 Templeton Gap.

Other requests, to be considered at the public hearing are:

—Colorado Electrical Contractor's Association, conditional use permit to convert existing dwelling to business office at 123 N. aWhsatch Ave.

—Darwin G. Van Raalte, conditional use permit for professional offices at 226 N. Union St.

—Guinn Construction Co., variance to set dwelling within 4.5 feet of south property line instead of required five feet, at 7 and 11 N. Claremont St.

—Faith Realty and Development Co., variance to set dwelling within 20 feet of Loring Circle instead of required 25 foot setback. This would also be short of the required rear lot area at 4025 N. Loring Circle.

—Holland Park Co., variances on 919, 923, 927, 1003, 1007 and 1011 Ellston St., for 20 foot rear yards instead of required 25 feet.

—Thurman J. Skelley, variance at 3411 W. Pikes Peak Ave. for 13.4-foot rear yard setback. This would be for an apartment building.

—P. C. Tyree, variance at 625 San Juan Rd. to add 400 square feet to non-conforming property.

—Reel C. Davis, variance at 624 N. Pine St. to build duplex on lot with 6,080 square feet, instead of required 7,000 feet for R-3 (two-family) zone.

Charles C. Gill Services Wednesday

The funeral service of Charles C. Gill, who died Sunday, will be held at 1 p.m. Wednesday in Swan Funeral Home with the Rev. Richard Mason officiating. Burial will be in Memorial Gardens.

Pallbearers will be Allen Kelly, Edwin Banderman, Armond Hutte, Levi Newhart, Paul Kowalke, and Paul Nelson.

Mr Gill was a retired trucker who lived at 1017 E. Costilla St. He was born Sept. 29, 1884, in Humeston, Iowa, and moved here 30 years ago.

He is survived by his widow Mrs. Lenora Gill; two daughters, Mrs. Gladys Miller of Tribune, Kan., and Mrs. Charlotte Cullens of Pierce; four sons, Robert Gill of Pierce; Frank Gill of Greeley; Orville Gill of Tribune, and Howard Gill of Security; two sisters, Mrs. E. J. Blair of Orland, Calif., and Mrs. May F. Swanson of Denver; a brother Frank A. Gill of Denver; 17 grandchildren and 14 great grandchildren.

SERGEANT RETIRES—M. Sgt. Chester Mulawa, at right, receives a Certificate of Achievement and congratulations from Lt. Gen. C. B. Duff, commander of Army Air Defense Command. The occasion was the Ft. Carson December retirement ceremony. Mulawa has been noncommissioned officer - in - charge of Ft. Carson Special Services for six of the past seven years and is president of the Pikes Peak Softball Umpires Association. He will devote full time to operating the C & A Engraving Co. which he founded. The Mulawa family lives at 466 Loomis, Stratmoor Hills.

(U. S. Army Photo)

Lennox Freshman Again After 14 Years in House

After 14 years in the general assembly, Republican State Sen. William O. Lennox is going to be a freshman.

Lennox first went to the Colorado House of Representatives in 1950 and wound up his seventh term last month. Last summer, after first declining to run for another term in the House he was picked by the Republicans to run for state senator from the 12th State Senatorial District, and won the seat, defeating Democrat Norman Bodinger.

There is one consolation for him in becoming a freshman. The Democrats took control of the house in the last general election and had Lennox remained there he would be a member of the minority party. As it is he is with the majority party in the Senate.

He already has his committee assignments: Chairman of the Labor Committee, and member of the Business Affairs, Industrial Affairs, Water, and Finance Affairs Committees.

In his last year in the House, Lennox had these assignments: Chairman of the Business Affairs Committee and member of the Finance, Metropolitan Affairs, and Legislative Committees, and chairman of the Legislative Council Iterim Committee on Institutions.

As Lennox looks to the new assembly, he sees a long session. "Others have estimated 110 days, but I figure it might be longer. I suppose the assembly will be in session until the last of April or first of May," he said.

He figures the largest problems facing the assembly are these in the order of size: education, finances, safety and water.

"I haven't any original ideas on how to finance the school programs," he said.

Both the public education bill and the bill for education beyond the high school will be larger than it was last year, and money will have to be raised to pay both bills, Lennox said.

The public education people alone have asked for almost double the present figure from the general fund, he pointed out. Further, he added, the state's institutions have asked for double and triple the amount they had last year, part of it to pay for capital construction.

"I don't know how the legislature will finance al of this. I plan to introduce a bill that I introduced into the House in 1959," he declared.

"My bill would put property on the tax rolls as soon as the construction is completed. As it is now the property is not put on the tax rolls until the following year," he expained.

"This wouldn't raise enough money to cover all the additional budget requests, but it would help. We figured it out for the metropolitan area of Colorado Springs and learned that such a law would have increased revenues to all taxing bodies by about $1,300,000, with the city of Colorado Springs getting $39,000," Lennox said.

He said he did not know how it would affect other areas such as Denver, Pueblo, Grand Junction, Boulder, Greeley and Ft Collins.

"Something must be done about the inventory tax and freeport idea too," Lennox stated. "We are one of the highest taxed states in the union. Our taxes are high and our income is low, and it is difficult to get industry when the taxes are high," he said.

What the legislature will work out in the way of answers for that problem Lennox didn't care to predict. "It is a problem, and we can't all get together at once on all problems," he stated.

In fact the problems look so large that he is sort of glad he is a freshman in the Senate, thus not having the top responsibility for finding answers.

Retired Officers Schedule Meeting

The Pikes Peak Chapter of the Retired Officers Association will hold their monthly breakfast, 7:15 a.m., Thursday, at the Embers Steak House, 21 So. Wahsatch Ave.

All retired officers of all military branches and those soon to be retired are invited to attend. No reservations are necessary.

Further information about the activities of the Pikes Peak Chapter may be obtained from the Chapter secretary Lt. Col. Roemer, Phone 636-3629.

County Clerk Takes in $110,114 in Fees

The El Paso County Clerk and Recorders office reports that it took in a total of $110,114.49 during 1964 in marriage license fees, reception fees, document recording and miscellaneous fees.

During the year a total of 1,944 marriage licenses were issued, an increase of 288 over 1963. A total of 64,029 documents were recorded, compared with 55,600 during 1963 and $97,882.70 in reception fees was taken in, an increase of $10,765 over the previous year.

The office reports that during the month of December, 1964, 184 marriage licenses were issued, 30 more than during December of the previous year.

A total of 6,285 documents were recorded last month, as compared with 5,000 during December, 1963.

The clerk and Recorders office took in $9,051 in reception fees which is an increase of $1,358.75 over December, 1963.

During the month of December, 1964, the office took in a total of $10,133.80.

City Meter Take Less for 1964

Collections from the city's more than 2,000 parking meters amounted to $154,848 during 1964.

This was slightly less than the $155,982 collected during 1963.

December collections were $13,511 compared with $13,584 for December 1963.

One of the main purposes of the parking meters is to keep traffic moving and to prevent cars from being parked all day in the metered areas of Colorado Springs, officials claim.

COMMENDED — Army Commendation Medal is presented to departing Maj. Robert E. Norman, right, by Maj. Gen. Autrey J. Maroun, Ft. Carson and 5th Infantry Division (Mech) commander. The presentation was made during the G-3 Christmas Party at the Ft. Carson Leadership School Mess Hall.

Skiffington Sees Financing As Major Problem for State

By GLENN URBAN
GAzette Telegraph
Political Writer

Financing education and institutions will be the biggest problem facing the general assembly, according to the dean of the eight - member contingent from El Paso County.

He is Sen. Lawrence Skiffington, Republican from the 30th Senatorial District, who has been a member of the senate since 1955, and has a total of 14 years service in the assembly counting the four years (two terms) he served in the House of Representatives.

Skiffington is the only assembly member from El Paso County returning to the same job, and he also is the only member who was not up for re-election in the November general elections. Senatorial terms are for four years and he was elected in 1962.

The Senate is controlled by the Republicans, and so in addition to having some good committee assignments Skiffington also has the chairmanship of a key committee.

These are his committee assignments: State Affairs, chairman, and member of Business Affairs, Education, Finance and Mining Committees.

As he now ranks third in seniority in the Senate, he does not expect to lose any of his assignments, unless he is involved in a mutual swap.

As every legislator apparently realizes, Skiffington is fully aware that financing education is the prime problem. And right next to it is the problem of financing operations and expansion of the penal institutions.

Looking at those problems, he said, "My way — the only way I can see—is to cut the requests, lower the expenditures, and raise revenues.

Last year, Skiffington suggested that the state up the sales tax by one cent on every dollar, making it a total of three per cent.

He estimated that the added one per cent tax would raise about $32 million, which could be used to help finance both public schools and higher education as well as help with the bills for the penal institutions.

However, Skiffington does not know what will happen, and is not willing to hazard a prediction. "I can't predict what will happen. I know it will require a bi-partisan effort since the Republicans control the Senate and Democrats the House, he said.

"I am very much opposed to any more mill levy on property as a state tax. I think that belongs to the local governments, county, city, school districts and the other local taxing bodies, he explained.

The mill levy on property passed out of existence on Jan. 1, and Skiffington hopes it stays gone, but once again he would not perdict what will happen.

The senator laments one change in the tax laws that he sould like to see changed back the way it was, but at this time he holds no hope for such a change. The assembly last year knocked out the $1,000 deduction allowed for income tax purposes by the state to retired military personnnel.

"I was against that. The amount of money the state gained was not great, and I'd like to see that rescinded," he said.

Although he does not know what will happen, Skiffington figures that the legislature ought at least to appropriate a half million to get the Colorado University Extension Center here started in the right direction. "That much ought at least to get it off the ground, and after that I would suppose that the school would need a million a year, he explained.

The state also needs money for highway construction. "We always need more good roads, and we need money for matching funds with the federal funds that are available. We, of course have some money from the highway users fund for that, but maybe we'll also have to rake up some money from the general fund, he stated.

Colorado also will have to come up with some money for matching funds purposes for its share of the costs of the medicare program under the Kerr-Mills bill. That covers certain expenditures for people over 65 who do not have other sources of money to pay for certain financial expenses.

The public school system, from kindergarten through 12th grade, probably will need $8-10 million more this year than last, and that money will have to be raised somewhere.

Skiffington pointed out that the population of the public school system in the state is growing by about 2,000 classroom units a year. A classroom unit is one class of 25 students. That figures out to a growth of about 50,000 students a year.

The figure set last year for classroom support was $5,400. What that means is that after the county and the school district have raised a given figure per classroom unit by local taxes, the state makes up the difference. If a school district, with its county support, raised $4,400 per classroom unit, the state would have to come up with the additional $1,000 per classroom unit.

Said Skiffington, looking at that problem, "We have to face it. We were elected to do it. It will take bi-partisan support and I think we will get it.

Another problem the legislature will have to wrestle with is that of women prisoners. "We must do something about a women's prison. We must build one in Canon City. We have too many women there now, and also have too many of them in the various county jails because there is no other place for them. the senator explained.

"I personally would like to see more work in the rehabilitation field at the state prison and the boys reformatory. We set up a rehabilitation and training program 10 years ago and now I think it is time we took a look at it to see what more can be done, he said.

"Rehabilitation saves money. If we can train those people and then find them jobs at wages on which they can lie, we save ourselves a lot of trouble and expense, he poined out.

Skiffington said that he looked for considerable bi-partisan effort.

"I think members of both parties from both houses will work together so that we can take care of the problems, he predicted, and that was about the only hard prediction he was interested in making on the eve of the assembly opening.

Ralph B. Clements Pioneer Resident Died

Ralph B. Clements, who came to Colorado in a covered wagon in 1898, died Sunday at his home on Route 1, Colorado Springs.

Mr. Clements was born July 30, 1891, in Cass County, Mo. He homesteaded on Squirrel Creek from 1915 to 1919, and had lived on his father's homestead, southeast of Colorado Springs, since 1919. Since 1918 he was in the cattle business and was a member of the Colorado Cattlemen's Association.

Funeral services will be held at 11 a.m. Thursday in the Swan Funeral Home with the Rev. Bud McGuire in charge. Burial will be in Evergreen Cemetery.

Mr. Clements is survived by his widow Mrs. Estella Clements; a son Keith M. Clements of Colorado Springs; two daughters, Mrs. Elise White of Arvada and Mrs. Virginia Pease of Colorado Springs, and seven grandchildren.

Retired Rancher Died Monday in Hugo

Robert H. Bolender, of Hugo, Colo., did Monday at the age of 86 at a Hugo hospital. He was a retired rancher and had been a resident of Colorado since 1913.

Mr. Bolender was born in Caldwell, Kan. He is survived by a son, E. F. Bolender, Wauneta, Neb.; three daughters, Mrs. Leah Kelleher, Colorado Springs; Mrs. Edna Dwyer, Oraville, Calif., and Mrs. Bertha Busch, Las Animas, Colo., nine grandchildren and 22 great-grandchildren.

Funeral services will be held at 1 p.m. Thursday at the Chapel of Memories Mortuary, with burial in Memorial Gardens. The Howard Mortuary of Denver is in charge of services.

Mrs. Helen Rockwell Services in Denver

Mrs. Helen Rockwell, 1535 Mesita, died Sunday at her home. She was a former resident of Denver, but had lived in Colorado Springs nine years.

Mrs. Rockwell, was born in Lamar, Colo., Jan. 17, 1905. She is survived by her husband, Edwin J. Rockwell, Denver; two brothers, Ernest Lovelady, Colorado Springs and Howard Lovelady, Cambridge, Ohio; two daughters, Mrs. Dorothy Van Dusen, Denver, and Mrs. Betty Morrison, Thornton, Colo.

Funeral services and burial will be in Denver, in care of the Olinger Mortuary at Speer Boulevard and Sherman Street.

DR. STANISLAW ULAM

* * *

CC Symposium To Feature Dr. S. M. Ulam

Dr. Stanislaw M. Ulam, noted mathematician and research adviser at the Los Alamos Scientific Laboratory in New Mexico, will conduct two sessions on mathematics and the future during the week - long symposium on The New Science getting under way Sunday at Colorado College.

Dr. Ulam will talk about "The Future of Mathematics" at 9 a.m. Thursday, Jan. 14, in Olin Hall, and at 3:34 in the afternoon in Olin he will discuss "Computers in Science."

One of more than 30 top scientists and scholars from throughout the United States and Europe taking part in the Colorado College symposium, Dr. Ulam is renowned for initiating the Monte Carlo Method, a procedure for finding solutions to mathematical and physical problems by random sampling.

Dr. Ulam's Monte Carlo Method, which became practical with the development of high speed electronic computers, permits the solution of problems not amenable to more orthodox methods of analysis. It has become a standard research tool.

Pemits Total $1,492,845 In County

The El Paso County building permits office reports that it issued 88 permits during the month of December, for a total valuation of $1,492,845.

A total of 36 permits were issued for the construction of private dwellings, which range in value from $9,500 to $42,500. The value for all the private dwelling permits issued totals $637,900.

The largest single permit issued during the month of December was for the construction of a 58 unit apartment building to be located at 1719 S. Cascade Ave. with a valuation of $350,000. The permit was issued to David Bram.

One permit was issued for an eight unit apartment building to be located at 107 W. Arvada Ave. valued at $35,000, and another for a 14 unit building to be located at 319 E. Brookside St. valued at $50,000.

The office issued two permits for trailers, valued at $6,500 each.

In the commercial category, the largest single permit issued was for the construction of an addition to the Southgate Shopping Center which is valued at $190,000. The addition is being built by the Bruce Hughes, Inc. construction firm.

Other commercial permits were issued to the Foy Construction Co. for an addition to a building located at 503 S. 29th St. valued at $17,000; a $15,000 addition to the Red Wing Wood Products Co. located on the Garden of the Gods Rd. to be built by Hoyt Construction Co. and for the construction of a $115,000 warehouse located at 8147 Century Rd. to be built by the Stevenson Produce Co.

In other categories, 11 permits were issued for additions to existing structures, for a total valuation of $26,450; 26 permits for accessories and signs totaling $32,195 and 6 permits in the miscellaneous category totaling $11,300.

Television Set Taken From Residence

A television set in a cherry wood frame and described as "very artistic" was stolen from the cottage of Mrs. Clifford Hardy at 1830 Cheyenne Rd., the sheriff's office reported Monday.

Deputy Sheriff Dave Sturgeon said it was a 19 inch Magnavox and worth $269.

Tourney to Return

Above all else, the recently concluded International Hockey Tournament proved that area sports fans are connoisseurs and appreciate a first-class attraction.

There has been some maligning remarks concerning the support of regional promotions when fans failed to throng to a certain event in the past.

* * *

But you can usually tell the class of any game or series by counting noses. All too frequently in the past, these fans have been short-changed.

KONSTANTIN LOKTEV
Veteran Soviet Wing

* * *

It was only natural before the tournament started over a week ago at the Broadmoor World Arena that there was some scepticism of the response. Much of this stemmed from the World Tournament which was held on the same ice in 1962, in which several games were played before only a sprinkling of patrons.

In that case, however, the few times the major world powers met there was a premium on seats at the Arena. Had Russia and Czechoslovakia not boycotted that tourney at the last minute because of political trouble over the infamous Berlin Wall, the sell-out crowds would undoubtedly have tripled. And who could blame the fans for staying away from those lopsided affairs in which the final margin was the only thing left in doubt.

The holiday double round-robin between Russia, Czechoslovakia and Canada assured an excellent contest for every one of the six games. And as a result the crowds averaged just under 4,000 for each one. The fifth game of the series, a return meeting between Russia and Canada, was tops of the week long offering as judged by the capacity 5,000 that jammed the World Arena.

All the attendance figures were estimates since no head count is given by the Arena officials, but the total tickets sold were enough to virtually assure the return of the tourney next year.

Thayer Tutt, president of the Broadmoor and ideaman behind this rather unique tournament, indicated at the conclusion of the meet that he was satisfied with the turnout and that he is willing to have another such hockey series in 1965.

It cost somewhere around $46,000 to bring the three teams into Colorado Springs, and these expenses were met after the fourth game. That meant that the sellout of Russian and Canada in the fifth game, and the 2,500 of the final game produced a profit.

That represents a pretty juicy tidbit for the first time out, but it's also a pretty hefty investment. Any profit this time hardly makes up for the debits incurred in '62 when the boycott of two of the top five in the World Tournament dropped the bottom out of expected receipts.

About the only thing that would halt what is hoped to be a continuing series for the Walter A. Brown Memorial trophy would be another major crisis. And in these times, that's hardly out of the question.

Which teams will be invited for '65 will depend largely on how the forthcoming World Tournament in Finland turns out later this winter. All three teams that were here will be participating, along with a dozen or more. Both the Russians (champs here with a 3-1 record) and the Czechs (2-1-1) have indicated they will return upon invitation.

However, it would improve the pairings even more with fresh blood. Sweden, World titlist at the Broadmoor in '62, is another high on the list of teams which could be invited, and if the United States could mold together a representative squad the Yanks undoubtedly would join the fun. However, the original thought of restricting the tourney to only the best of amateur hockey will retain the competition seen last week—and also the support of area fans.

Another possibility would be an entry from Denver University, which has been proposed. But this would be departing from the international aspect unless Canada was willing to let the Pioneers represent their country instead of the team which was sent here.

Besides warming an invite from the Broadmoor, Denver would have to have special sanction from the NCAA and the American Amateur Hockey Association to play. If this comes about, it would be an obvious gimmick to try and draw DU fandom from the Mile High City and at the same time reduce expenses of importing a team from Europe.

From their play here, the Russians clearly demonstrated why they are the early favorites to successfully defend their World title in Finland in March. The Olympic champions were awesome to watch and played the game exactly the way the international rules indicate it should be played.

Although the return match with Canada had the largest crowd in anticipation of a possible upset (following the excellent 5-3 decision by the Soviets in the first round), the game the night before undoubtedly set up the capacity attendance.

That 5-3 surprise by the Czechs over the Russians had to rank as the best of the six games. It was a great display of an almost perfectly planned contest as Czechoslovakia seldom allowed the powerful skaters from the Soviet Union to form their intricate plays. The Czechs beat Russia as only they can; forechecking to break the patterns and staying out of the penalty box.

The tremendous passing, playmaking and skating of the Russians was obvious, as always, but perhaps overlooked by a few was the Soviet defense. Working in through this network of defenders for a clear shot was rough enough, but getting a rebound or second shot on goal was next to impossible.

And, of course, the cat-like reactions of Russian goalie Victor Konovalenko was a show in itself. All told, he was probably the most valuable player of the tournament. Another who would rate high on our list for MVP was the veteran team leader and play-maker Konstantin Loktev.

Since it's common knowledge that the Russian team is subsidized to the extent that they do little else besides play hockey together, some have wondered just how they would stack up against our players who have played together for years — the pros.

This was answered to some extent by one of the Canadian officials here with that country's national team. And it came from someone who has watched hockey at close range for years.

"Given three months of practice under the rules played by the National Hockey League, the Russian team could play right with the top four in that league. And with only a month or so practice, they could regularly beat the Boston Bruins and the New York Rangers," said the spokesman.

Pros or no, the Russians will dominate "amateur" international hockey until the day comes that all countries have a standard definition for amateur — or other nations develop the Soviet system of sponsoring and training their players.

SPORTS DIGEST
By The Associated Press
TOKYO — Fighting Harada, 32, Japan, outpointed Ed Sanders, 27, Philadelphia, 6.

SCL Cage Race Opens Friday

(Editor's note: This is the first of two articles reviewing prospects in the 1965 South Central League basketball race)

By TOM CUSHMAN
Gazette Telegraph Sports Writer

The South Central League, long noted for unpredictable basketball races, has come up with one for 1965 that should outdo anything that has gone before.

The seven-team conference, which is scheduled to open intra-league firing Friday night, actually appears to have a seven-team race on its hands. Following a 41 game non-conference schedule that concluded with scattered action over the holidays, no one club appears to have much of an edge on any other team in the SCL.

Defending champion Pueblo Central and Centennial collected the best records against outside opposition. But in marching to 5-1 marks neither battled the caliber of opposition that confronted some of the other league teams. Aside from those two, no one else bettered .500. Pueblo East, Palmer and Pueblo South all finished at that level while Trinidad and Wasson fell below the .500 mark.

Wasson, only 2-4 in non-conference play, is still considered by the majority of coaches as a potential challenger. The Thunderbirds, who went to the state football finals, were set back when several of their top cagers reported late due to the length of the grid season. And the T-Birds, who actually will floor one of the more veteran teams in the circuit, have shown signs that they are starting to come.

Pueblo East, another team with outstanding veterans, also started slow. The Eagles lost their first three starts but rebounded to win three straight and must be considered a strong contender.

Still, most of the talk when considering championship caliber revolves around three clubs that are predominately inexperienced. Central, which graduated four of its starting five, has some outstanding young players and is expected to come strong late in the campaign. Palmer, under new coach Roger O'Neill, has picked up polish and the Terrors could be the surprise team of the season. And Centennial, with the tallest player in the history of the SCL in seven-foot Ron Smith, has to figure heavily in any pre-season predictions.

Some of the questions may be answered quickly as the teams leave the starting blocks this weekend. A Friday match between the Bulldogs and Centennial and a Saturday game between the Bulldogs and Central should be the top attractions. Palmer travels to Pueblo South and East to Trinidad in other Friday action and Trinidad goes to South Saturday.

The following is a team by team rundown on this year's prospects:

PUEBLO CENTRAL — The Wildcats are probably no threat to repeat their great season in 1964 which saw them finish 19-2 and as runner-up in the Class AAA State Tournament.

Coach Jim Ranson lost four starters plus three of his top five reserves off that club, including the heralded shooting duo of C. D. Bodam and Rick Shelton plus their great rebounder, Bob Price.

Strangely enough, the Cats may have changed little but the faces. Physically this team is certainly comparable if not a shade above last year and the long range potential may be as great. The hub is 6-2 senior, Dan Kochevar who is the only returning starter, but Ranson has another oustanding crop of sophomores and juniors.

In 6-1 Terry Snider, a soph who is averaging right at 20 points, the 'Cats have another brilliant shooter. Eddie Smith, a 6-2 jumping jack, is another standout soph. In addition vet erans Joe Klune and Jim Allen are back and in the remainder of the junior and senior group there is excellent size and jumping ability for the front line.

Central has not acquired the smoothness of last year's team—yet! But the Wildcats may improve more than any other league club and they have that valuable intangible of the great season behind them. So if they are to be unseated it will probably depend on the ability of the other teams to get to them early in the schedule.

PALMER — The Terrors' potential is outstanding and their performance improving. O'Neill, who is a transplant from basketball - rich Illinois, has already made noticeable strides in improving the fundamentals and this team could turn out to be an excellent one.

In Bill McCalvy, the Tribe may have the league's best player. He will certainly be one of its top scorers. Bob Pearson has evidently shaken off early season inconsistencies and he gives the team another solid scorer. In Ed Fitzgerald, Palmer had an outstanding 6-5 sophomore who is destined to become one of the SCL's top stars. Tom Espinoza is the only experienced guard but O'Neill is also solving that problem with a pair of talented sophomores in Charles McKenzie and Wade Exum.

The heighth is certainly adequate and although the inexperience will hurt some, that problem should have less significance as the season progresses. Probably the most acute need is for a strong team leader, someone to weld a firm unit out of a club that now plays in waves of inconsistency.

O'Neill, a tireless worker, is uncovering the abilities. If a player comes along to light a match under the potential, Palmer could go all the way.

CENTENNIAL — The Bulldogs have been something of a surprise to date. Coach Doyle Fyfe had only three returning letermen and nonee were outstanding members of the 1964 team.

This group includes forward Scott Eslinger, guard Abel Fuentes, and center Bud Temple. In addition there are four other seniors on the squad, although their experience is limited.

Still, the dominent figure on this team is Smith, the seven-foot sophomore. His start was slow as expected but his scoring and rebounding have both improved consistently and there is no doubt that he poses a rough defensive challenge for all of the league teams. Mike Quigg, a guard, is another sophomore prospect and juniors Ken Martucci and Christy Bivin bolster the front line.

In addition, Fyfe will pick up a pair of transfer students at the start of the second semester. Carl Powers, a 6-1 forward from Pueblo Catholic and Butch Krissbaum, a 6-0 guard from Indianapolis, Ind., will provide aid in the latter stages of the season.

The Bulldogs definitely have their "ifs", but like most of the other SCL clubs, they also definitely have a shot at the title.

(Wednesday's article wil review the other four teams plus offer a prediction on the outcome of the race.)

Panthers Still Holding Choice Role

By CHARLIE DREUX
Gazette Telegraph Sports Writer

At the onset of the basketball season, Norman Sullivan's towering Panthers were chosen for a favorite role in the newly formed Triple-A Will Rogers League pennant chase.

The Harrison coach, in his first term as the Panthers' new head mentor, managed to produce a varsity unit which has jelled to live up to their rating as WRL favorites. The Panthers compiled the best non-conference record among the five-team loop circuit via a 5-2 won-loss mark.

However, the Panthers will have to contend with last year's State AA semi-finalist and Pikes Peak League champion Cheyenne Mountain, a team which presented the Harrison roundballers with one of two defeats earlier this season. The Panthers dropped their second game to Pueblo Centennial of the strong South Central League.

The Harrison crew puts its WRL pennant hopes on the line this weekend as the five league teams resume action after a holiday break. Two games are scheduled for Friday as the league officially begins when Cheyenne plays host to Harrison and Academy High journeys to Canon City.

Saturday's slate calls for two non-conference games. Cheyenne travels to Mapleton and the Gladiators of Widefield visit Brighton.

Don O'Hare's Indians, behind the shooting and rebounding of Ron Graham and Bill Massarand, have managed to win four of their six non-loop games including a win over Harrison.

Canon City came on strong to wipe out a disastrous three-game losing streak as the Tigers won three of eight games. Widefield and Academy High could only managed one victory apiece but John Delventhal's small-but-potent scoring Kadets, behind the gunning of Bert Spear, could give the top challengers a run for the WRL crown.

The Kadets won their single outing against Canon City but the Academy High gunners went against a rugged non-conference slate, including Palmer's Terrors which initiated the first basketball game between the city and suburban schools.

Harrison's Panthers have the tallest team in the WRL with a starting unit averaging 6-2. Mike Obert and John Dalton give the Panthers rebounding strength as both cagers measure six-foot-four. In addition to these towering basketballers, the Panthers have Eddie Hook (6-2) and Harold Oldham (6-2).

The Panther's height, rebounding and scoring, coupled with their reliable reserves, should sweep to the first WRL basketball crown.

WILL ROGERS LEAGUE
Non-League Standings

	W	L	Pct	Pts	Opp
Harrison	5	2	.714	445	433
Cheyenne	4	2	.667	348	358
Canon City	3	5	.375	523	525
Widefield	1	5	.167	298	382
Academy High	1	6	.143	481	533

THIS WEEK'S SCHEDULE
Friday
Harrison at Cheyenne
Academy High at Canon City
Saturday
Cheyenne at Mapleton
Widefield at Brighton

Tiger Icers Trip Terriers 2-0

BOSTON, Mass. — Colorado College's hockey team, still somewhat breathless over their third win of the season in a 2-0 struggle here with Boston University, headed west today with a good chance of making it back to Colorado Springs with nearly an even record.

The only stop-off will be this weekend when the CC Tigers take on the University of Wisconsin in a pair of non-league games at Madison, Wis. The Badgers have just recently formed a hockey team, after several years absence on the Big Ten campus, and CC will be favored to win its fourth and fifth against six losses.

In Monday night's thriller here, senior center Jeff Sauer broke up a scoreless tie within the final two minutes of the game to back a spectacular performance by goalie Mike Carter as the Tigers came off with the 2-0 triumph.

The Terriers outplayed CC but couldn't get one of their 43 shots past Carter, who kicked out shot after shot in a sensational display of goal tending. In addition to the two scores, Colorado College got off only 15 shots on Boston goalie Jack Ferreira.

Sauer, a slick-skating senior from St. Paul, Minn., scored off the power play with 18:10 gone in the third period shortly after Boston's Brian Gilmore left his team shorthanded on one of two unusual clipping penalties. Sauer took a pass from Steve Ebert and blasted in a 25-footer.

* * *

SCORE BY PERIODS

Colorado College	0	0	2—2
Boston University	0	0	0—0

FIRST PERIOD
No scoring.
Penalties: CC, Otto (interference) 13:44.

SECOND PERIOD
No scoring.
Penalties: CC, Otto (slipping) 5:30. BU, Martell (high sticking) 16:35. CC, Fordyce (high sticking) 16:35.

THIRD PERIOD
1. CC, Sauer (Ebert) 18:10. 2. CC, Lindberg (unassisted) 19:27.
Penalties: CC, Haugland (tripping) 14:44. BU, Gilmore (clipping) 17:24. CC, Sauer (tripping) 18:18.

SAVES

Carter (CC)	15	13	17—45
Ferreira (BU)	8	4	6—18

Sophomore Bob Lindberg gave the Bengals an insurance tally in the final minute of action on a deflected shot with this time CC a man short via Sauer's penalty for tripping just eight seconds after he had scored the winning goal. Lindberg, a first-year performer for the Tigers from Minneapolis, also fired in a long shot and it went in off the skate of one of the BU defensemen and zipped into the net.

Ferreira, Boston's goalie, was cut over the eye by a shot at the end of the first period. It took six stitches to close the wound but he still came up with an outstanding game until the last two minutes.

Honors for the evening, however, were reserved for Carter and his 43 saves without a score against him. The stubby little CC goalie has been improving with each contest on this Eastern tour over the holidays, but this unquestionably was his best game ever.

This Friday night in the opener against Wisconsin, Carter is scheduled for relief from his heavy duty as transfer goalie Bill Howard becomes eligible and will see action. Howard is rated one of the best to ever guard the nets for the Tigers.

The game Monday was only the third loss this season for Boston U. in 14 games. Other defeats were to Northeastern 4-3 and the University of Michigan, 4-3.

WILL FIGHT FOR WBA TITLE — Irv Schoenwald, center, veteran Chicago promoter, stands between Ernie Terrell, left, of Chicago and Eddie Machen of Portland, Ore., who engaged in a posed handshake Monday in Chicago after they signed contracts for the World Boxing Association's version of the heavyweight title fight. The bout is scheduled to be held in Chicago, March 5. (AP Wirephoto)

Pirates Get Early Rest At Carmel

DENVER — Dan Wright's Pirates of St. Mary's get a breather here tonight before the Colorado Springs team opens a two-game home stand against the Denver Parochial League favorites — defending co-champion Regis and runner-up Mullen.

The Buccaneers take on lowly Mt. Carmel tonight, a team the 1962-63 St. Mary's basketball edition defeated, 14-2, to clinch the DPL title. The St. Mary's-Mt. Carmel game is scheduled for the St. Joseph's Gymnasium. Tip-off time is set for 8 p.m.

Wright's chargers will be seeking their seventh victory this season while the Pirates have suffered only one setback, losing that single outing to the Triple-A Will Rogers League favorites Harrison.

Last weekend the Bucs made a two-game sweep, dumping the State AA defending champion Salida, 51-46, and the St. Mary's squad followed with a 57-42 DPL league opening win over Cathedral.

The Pirates are slated to receive an acid test of their ability on the hardwood court as they play host to Regis and Mullen this weekend. The Bucs tangle with Regis on Friday and take on the top challenger for the DPL crown the next night when they tangle with Mullen. Both games are scheduled for the Pirates Gymnasium with game time set for 8 p.m. both nights.

Going into tonight's contest against Mt. Carmel, the Pirates have a 6-1 won-loss record and a 58.6 points per game average. The St. Mary's defense has limited the opposition to 48.1 points per game. Tom McCarthy, the Pirates backcourt general, leads the St. Mary's team in scoring via 128 points in seven games.

Cellar-Picked Fives Rally To Trouble Big Eight Elite

By JIM VAN VALKENBURG
Associated Press Sports Writer

Kansas State and Oklahoma State flirted with disaster on opening night in the Big Eight basketball race, Colorado lost at Missouri in a mild upset and Kansas' tournament champions got past Nebraska at Lincoln.

The results emphasized the outstanding balance in the Big Eight this season. Oklahoma and Iowa State, rated near the bottom, came within an eyelash of knocking off K-State and OSU, both top contenders. What's more, the Sooners were on K-State's home court.

It was a wild finish at Manhattan for 9,500 fans as 6-foot-10 Roy Smith's tip-in won it, 71-69, with one second on the clock. Oklahoma State squeezed past Iowa State at Ames, 54-52, in overtime.

At Columbia, Missouri wiped out a 12-point deficit with a full-court press that demoralized Colorado and went on to a 63-58 victory. Kansas spoiled Nebraska's perfect home record, 66-56, with a tough defense and balanced attack. Colorado beat Missouri 65-61 in the tournament semifinals.

Oklahoma raced to a 40-37 halftime edge with 50 per cent shooting and moved it to 50-43 with 14:29 left. Then Ron Paradis came off the bench with some hot shooting and K-State rolled up a 69-59 bulge with 4:54 left.

But the fired-up Sooners broke up K-State's delay game and tied it with 10 straight points. With seven seconds left, Paradis was fouled but missed the shot on a one-and-one, Sammy Robinson rebounded and fed Jeff Simons under the goal. Simons blew the layup and Smith tipped it in.

Kansas hit 11 of its first 15 field shots for a 22-10 bulge, but Fred Hare led a rally which put the Huskers in rfont 35-34 at halftime.

Al Lopes turned the tide for Kansas with deadly shooting early in the last half as Kansas spurted ahead 48-40.

Colorado was in front 48-36 early in the last half when Missouri clamped on its press, outscored the Buffs 14-2 in a nine-minute span and tied the game.

IOWA STATE

	G	F	T
Rasmussen	7	2-3	16
Fine	3	1-2	7
Johnson	1	0-0	2
Hawk	2	0-0	4
Hall	1	0-0	2
Wachter	0	0-0	0
Labrue	0	0-0	0
Totals	20	14-17	54

	G	F	T
Kock	4	1-4	12
Mullin	2	0-0	4
Flemming	2	0-0	4
Fleming	2	0-0	4
Ellis	2	0-0	4
Ziegler	0	0-0	0
Chester	0	0-0	0
Wagner	0	0-0	0
Totals	19	14-20	50

Oklahoma State 54
Iowa State 52
Fouled out—Oklahoma State, Johnson. Iowa State, none.
Total fouls—Oklahoma State 18, Iowa State 11.
Attendance 3,000.

OKLAHOMA

	G	F	T
Gatewood	5	1-2	11
Fleetwood	3	0-0	6
Barrett	5	2-3	12
Flood	2	0-0	4
Roberts	2	0-0	4
Whitlock	1	0-0	2
Hawkins	0	0-0	0
Riley	0	0-0	0
Totals	37	13-20	90

KANSAS STATE

	G	F	T
Weigel	1	0-0	2
Robinson	4	1-2	9
Smith	5	2-3	12
Berthelott	2	0-0	4
Simons	3	0-0	6
Williams	0	0-0	0
Paradis	2	0-0	4
Cook	0	0-0	0
Totals	37	13-20	90

Oklahoma State 90
Kansas State 90
Fouled out—Oklahoma, Gatewood, Fleetwood. Kansas State, none.
Total fouls—Oklahoma 21, Kansas State 18.
Attendance 9,500.

KANSAS

	G	F	T
Evans	4	1-2	9
Lopes	5	2-3	12
Hare	5	2-3	12
Hoffman	3	0-0	6
Hall	2	0-0	4
Gordon	0	0-0	0
Totals	20	5-10	45

NEBRASKA

	G	F	T
Pearson	3	0-0	6
Ellis	3	0-0	6
Kelly	3	0-0	6
Hill	2	0-0	4
Hoffman	2	0-0	4
Totals	13	0-0	26

Kansas 45
Nebraska 26
Fouled out—Kansas, Evans. Nebraska, Pearson.
Total fouls—Kansas 18, Nebraska 16.
Attendance 6,200.

Buff Halftime Lead Falls Before Tigers' Onslaught

COLUMBIA, Mo. (AP) — The Missouri Tigers demoralized Colorado with a tough pressing pressing defense in the second half, overcame a 12-point deficit and beat the Buffaloes 63-58 in their Big Eight basketball opener Monday night.

Colorado controlled the game through the first half and ran its 37-28 halftime margin up to 48-36 with 5¼ minutes gone in the second period. Then Missouri went charging all over the court after the ball, and stopped the Buffaloes cold. At the 8:42 mark the score was tied 50-all.

After several lead changeovers and two ties, Missouri took the lead for good on Don Early's layup at 57-56 with 4:42 to go.

Gary Garner, a flu victim whose availability had been questionable up to game time, shook off his illness and led the Tigers with 22 points, getting 16 of them in the second half. Ned Monsees hit 17, after missing his first six shots, and grabbed 13 rebounds.

Chuck Gardner tallied 20 points and took 16 rebounds for Colorado.

After Early put Missouri on top, the Tigers went into a stall the last three minutes and fattened their lead on buckets by Garner, Lynn Baker, Monsees and George Flamank.

Colorado's season record is 5-7 and Missouri's is 6-5.

COLORADO

	G	F	T
Bassmann	7	2-3	16
Fine	3	1-2	7
Johnson	1	0-0	2
Hawk	2	0-0	4
Hall	1	0-0	2
Wachter	0	0-0	0
Labrue	0	0-0	0
Totals	20	14-17	54

MISSOURI

	G	F	T
Kock	4	1-4	12
Mullin	2	0-0	4
Flemming	2	0-0	4
Fleming	2	0-0	4
Ellis	2	0-0	4
Ziegler	0	0-0	0
Chester	0	0-0	0
Wagner	0	0-0	0
Totals	19	14-20	50

Colorado 58
Missouri 63
Fouled out—Colorado, Gatewood, Fleetwood.
Total fouls—Colorado 21, Kansas State 18.
Attendance 9,500.

Dakotans Repel AFA On Defense

GRAND FORKS, N. D. (AP) — University of North Dakota clipped the invading Air Force Academy 61-54 in non-conference basketball Monday night for the fourth straight win for the Sioux.

The Sioux, strong favorites to cop the North Central Conference championship, and Air Force were tied 34-all at halftime but Jim Hester's lay-up at the start of the second half gave the Sioux a permanent lead. The biggest lead for the winners was at 59-50 with 4:43 to play.

North Dakota shot 39.1 per cent on 25 of 64 field goal attempts. The Falcons hit 21 of 68 for 30.9 per cent in the defensive battle before 6,200.

The taller Sioux won the rebound battle 48-30, with 6-8 sophomore forward Phil Jackson pulling down 16.

Paul Pederson paced the Sioux scoring with 16 counters. Scott Etnyre popped in 18 and Fred Budinger 16 for the Falcons.

NORTH DAKOTA

	G	F	T
Sutter	3	0-0	6
Johnson	1	0-0	2
Trammel	3	1-4	7
Pederson	7	2-3	16
Jackson	6	6-8	18
Swahlt	1	0-0	2
Etnyre	7	4-5	18
Budinger	7	2-3	16
Totals	25	15-23	61

AIR FORCE

	G	F	T
Sullivan	3	0-0	6
Seaker	1	0-0	2
Gardner	2	0-0	4
Hester	5	1-2	11
Hawkins	1	0-0	2
Marshall	0	0-0	0
Dowling	2	0-0	4
Totals	23	13-17	54

UND 61
Air Force 54
Fouled out—None.
Total fouls—North Dakota 13, Air Force 18.
Attendance 6,200.

To Rejoin Wings

HAMILTON, Ont. (AP) — Coach Sid Abel of the Detroit Red Wings said Monday night Bill Gadsby will be back in the line-up for the clubs National Hockey League game with the Canadiens in Montreal Wednesday night.

Gadsby, a regular defenseman with the Wings, has been sidelined for more than a month with a charley horse.

McNeeley to Defend His Title, Jan. 23

BOSTON (AP) — Tom McNeeley, the Arlington, Mass., strongboy who still boasts the New England heavyweight boxing championship, will defend the title in a 12-round bout Jan. 23 at Boston Arena against Arnie Brower of Hartford, Conn.

BASKETBALL

By The Associated Press

EAST
Providence 72, Fairfield 65
Rhode Island 91, American U. 86
Long Island U. 90, St. Michael's, Vt. 86, overtime
St. Peter's 85, Baltimore Loyola 67
Penn St. 97, Penn 39
Cornell 70, Pratt 70
Pace 67, Yeshiva 61
New York AC 67, Albany, N.Y. State 78

SOUTH
Davidson 97, Richmond 67
Louisville 76, Drake 64
Mississippi State 96, Alabama 62
Auburn 77, Mississippi 52
Maryland 76, Clemson 67
Georgia 86, Tulane 83, overtime
Maryland 76, North Carolina 67
North Carolina State 69, South Carolina 45
Virginia Tech 73, Virginia 56
Virginia Military 71, The Citadel 70
West Virginia 82, Syracuse 79
Eastern Kentucky 84, Morehead 77
Middle Tennessee St. Austin Peay 77
Tennessee Tech 127, Centenary 76
High Point 113, Newberry 69
Furman 74, Presbyterian 70
Wake Forest 83, Spring Hill 61
Western Carolina 72, Carson-Newman 45
Tennessee Martin 91, Christian Brothers 48
North Carolina College 90, Hampton Institute 48
Georgetown, Ky. 128, Cumberland, Ky. 68
Hampton-Sydney 112, Newport News Apprentice 68
Presbyterian 89, North Central 74
Huntington 86, West Virginia Wesleyan 58
Delaware State 84, Charles, CC 62
Kentucky Wesleyan 91, Transylvania 85
Georgetown, Ky. 92, Eastern Kentucky 86
Marshall 92, Western Kentucky 78
Howard Payne 86, Texas A&I 75
Stephen F. Austin 73, Sam Houston 71

SOUTHWEST
Seattle 73, Idaho State 71
Fresno State 87, U. of the Pacific 69
Nevada 71, Arizona 71
Arizona State 71, Colorado 71
Utah 71, Brigham Young 71
Texas Christian 71, Texas 71
Texas A&M 71, Rice 71
Baylor 71, Southern Methodist 71
Houston 61, Arkansas 57
Texas Tech 71, Texas Western 71
Wichita 85, Bradley 79
St. Louis 54, Tulsa 53
Iowa 92, Wisconsin 62
Notre Dame 125, Western Michigan 67
Dayton 83, Xavier, Ohio 79
Kansas State 71, Oklahoma 69
Oklahoma State 54, Iowa State 52, overtime
Kansas 66, Nebraska 55
Missouri 63, Colorado 58
North Dakota 61, Air Force 54
Youngstown 83, Baldwin-Wallace 79
Washington, Mo. 68, Valparaiso 62
St. Joseph's Ind. 105, Wheaton 68
Oshkosh 91, Wisconsin-Milwaukee 89
Springfield, Mo. 80, Rolla, Mo. 72
Northern Illinois 95, Platteville 68
Tabor 78, Bethel 65
St. Mary's, Minn. 101, Loras 72
Augustana, S.D. 97, Morningside 93, two overtimes
Hastings 77, Huron 67
South Dakota State 89, Gustavus Adolphus 63
Dickinson, N.D. 73, Black Hills 71
Northern, S.D. 94, Fort Hays 62
Findlay 91, Ohio Wesleyan 84
Hillsdale 98, Davenport, Mich. 82

SOUTHWEST
Houston 61, Arkansas 57
Pan American 74, St. Edward's 52
West Texas State 72, Panhandle A&M 58
Texas A&I 95, Southwest Texas 89
Midwestern 91, Sam Houston 77
Arkansas State 78, Central Missouri 72
Lake Forest 71, College of Emporia 69
Harding 87, Western New Mexico 79
Howard Payne 86, Texas A&I 75
Stephen F. Austin 73, Sam Houston 71

Seattle 73, Idaho State 71
Fresno State 87, U. of the Pacific 69
Nevada 71, Arizona 71
Arizona State 71, Colorado 71
Utah 71, Brigham Young 71
Texas Christian 71, Texas 71
Texas A&M 71, Rice 71
Baylor 71, Southern Methodist 71
Houston 61, Arkansas 57
Texas Tech 71, Texas Western 71
Wichita 85, Bradley 79
St. Louis 54, Tulsa 53
Iowa 92, Wisconsin 62
Notre Dame 125, Western Michigan 67
Dayton 83, Xavier, Ohio 79
Kansas State 71, Oklahoma 69
Oklahoma State 54, Iowa State 52, overtime
Kansas 66, Nebraska 55
Missouri 63, Colorado 58
North Dakota 61, Air Force 54
Youngstown 83, Baldwin-Wallace 79
Washington, Mo. 68, Valparaiso 62
St. Joseph's Ind. 105, Wheaton 68
Oshkosh 91, Wisconsin-Milwaukee 89
Springfield, Mo. 80, Rolla, Mo. 72
Northern Illinois 95, Platteville 68
Tabor 78, Bethel 65
St. Mary's, Minn. 101, Loras 72
Augustana, S.D. 97, Morningside 93, two overtimes
Hastings 77, Huron 67
South Dakota State 89, Gustavus Adolphus 63
Dickinson, N.D. 73, Black Hills 71
Northern, S.D. 94, Fort Hays 62
Findlay 91, Ohio Wesleyan 84
Hillsdale 98, Davenport, Mich. 82

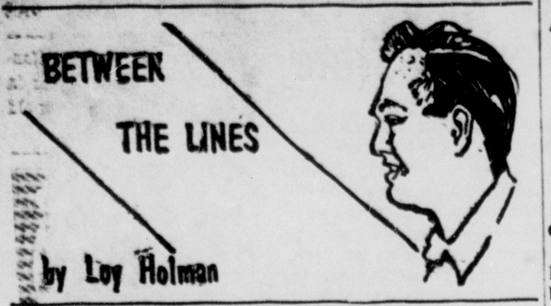

Tourney to Return

Above all else, the recently concluded International Hockey Tournament proved that area sports fans are connoisseurs and appreciate a first-class attraction.

There has been some maligning remarks concerning the support of regional promotions when fans failed to throng to a certain event in the past.

* * *

But you can usually tell the class of any game or series by counting noses. All too frequently in the past, these fans have been short-changed.

KONSTANTIN LOKTEV
Veteran Soviet Wing

* * *

It was only natural before the tournament started over a week ago at the Broadmoor World Arena that there was some scepticism of the response. Much of this stemmed from the World Tournament which was held on the same ice in 1962, in which several games were played before only a sprinkling of patrons.

In that case, however, the few times the major world powers met there was a premium on seats at the Arena. Had Russia and Czechoslovakia not boycotted that tourney at the last minute because of political trouble over the infamous Berlin Wall, the sell-out crowds would undoubtedly have tripled. And who could blame the fans for staying away from those lopsided affairs in which the final margin was the only thing left in doubt.

The holiday double round-robin between Russia, Czechoslovakia and Canada assured an excellent contest for every one of the six games. And as a result the crowds averaged just under 4,000 for each one. The fifth game of the series, a return meeting between Russia and Canada, was tops of the week long offering as judged by the capacity 5,000 that jammed the World Arena.

All the attendance figures were estimates since no head count is given by the Arena officials, but the total tickets sold were enough to virtually assure the return of the tourney next year.

Thayer Tutt, president of the Broadmoor and ideaman behind this rather unique tournament, indicated at the conclusion of the meet that he was satisfied with the turnout and that he is willing to have another such hockey series in 1965.

It cost somewhere around $46,000 to bring the three teams into Colorado Springs, and these expenses were met after the fourth game. That meant that the sellout of Russian and Canada in the fifth game, and the 2,500 of the final game produced a profit.

That represents a pretty juicy tidbit for the first time out, but it's also a pretty hefty investment. Any profit this time hardly makes up for the debits incurred in '62 when the boycott of two of the top five in the World Tournament dropped the bottom out of expected receipts.

About the only thing that would halt what is hoped to be a continuing series for the Walter A. Brown Memorial trophy would be another major crisis. And in these times, that's hardly out of the question.

Which teams will be invited for '65 will depend largely on how the forthcoming World Tournament in Finland turns out later this winter. All three teams that were here will be participating, along with a dozen or more. Both the Russians (champs here with a 3-1 record) and the Czechs (2-1-1) have indicated they will return upon invitation.

However, it would improve the pairings even more with fresh blood. Sweden, World titlist at the Broadmoor in '62, is another high on the list of teams which could be invited, and if the United States could mold together a representative squad the Yanks undoubtedly would join the fun. However, the original thought of restricting the tourney to only the best of amateur hockey will retain the competition seen last week—and also the support of area fans.

Another possibility would be an entry from Denver University, which has been proposed. But this would be departing from the international aspect unless Canada was willing to let the Pioneers represent their country instead of the team which was sent here.

Besides warming an invite from the Broadmoor, Denver would have to have special sanction from the NCAA and the American Amateur Hockey Association to play. If this comes about, it would be an obvious gimmick to try and draw DU fandom from the Mile High City and at the same time reduce expenses of importing a team from Europe.

From their play here, the Russians clearly demonstrated why they are the early favorites to successfully defend their World title in Finland in March. The Olympic champions were awesome to watch and played the game exactly the way the international rules indicate it should be played.

Although the return match with Canada had the largest crowd in anticipation of a possible upset (following the excellent 5-3 decision by the Soviets in the first round), the game the night before undoubtedly set up the capacity attendance.

That 5-3 surprise by the Czechs over the Russians had to rank as the best of the six games. It was a great display of an almost perfectly planned contest as Czechoslovakia seldom allowed the powerful skaters from the Soviet Union to form their intricate plays. The Czechs beat Russia as only they can; forechecking to break the patterns and staying out of the penalty box.

The tremendous passing, playmaking and skating of the Russians was obvious, as always, but perhaps overlooked by a few was the Soviet defense. Working in through this network of defenders for a clear shot was rough enough, but getting a rebound or second shot on goal was next to impossible.

And, of course, the cat-like reactions of Russian goalie Victor Konovalenko was a show in itself. All told, he was probably the most valuable player of the tournament. Another who would rate high on our list for MVP was the veteran team leader and play-maker Konstantin Loktev.

Since it's common knowledge that the Russian team is subsidized to the extent that they do little else besides play hockey together, some have wondered just how they would stack up against our players who have played together for years — the pros.

This was answered to some extent by one of the Canadian officials here with that country's national team. And it came from someone who has watched hockey at close range for years.

"Given three months of practice under the rules played by the National Hockey League, the Russian team could play right with the top four in that league. And with only a month or so practice, they could regularly beat the Boston Bruins and the New York Rangers," said the spokesman.

Pros or no, the Russians will dominate "amateur" international hockey until the day comes that all countries have a standard definition for amateur — or other nations develop the Soviet system of sponsoring and training their players.

MONDAY'S FIGHT
By The Associated Press
TOKYO — Fighting Harada, 22½, Japan, knocked out Hector Pedroza, 27, Philippines, 2.

SCL Cage Race Opens Friday

(Editor's note: This is the first of two articles reviewing prospects in the 1965 South Central League basketball race)

By TOM CUSHMAN
Gazette Telegraph Sports Writer

The South Central League, long noted for unpredictable basketball races, has come up with one for 1965 that should outdo anything that has gone before.

The seven - team conference, which is scheduled to open intra-league firing Friday night, actually appears to have a seven-team race on its hands. Following a 41 game non-conference schedule that concluded with scattered action over the holidays, no one club appears to have much of an edge on any other team in the SCL.

Defending champion Pueblo Central and Centennial collected the best records against outside opposition. But in marching to 5-1 marks neither battled the caliber of opposition that confronted some of the other league teams. Aside from those two, no one else bettered .500. Pueblo East, Palmer and Pueblo South all finished at that level while Trinidad and Wasson fell below the .500 mark.

Wasson, only 2-4 in non-conference play, is still considered by the majority of coaches as a potential challenger. The Thunderbirds, who went to the state football finals, were set back when several of their top cagers reported late due to the length of the grid season. And the T-Birds, who actually will floor one of the more veteran teams in the circuit, have shown signs that they are starting to come.

Pueblo East, another team with outstanding veterans, also started slow. The Eagles lost their first three starts but rebounded to win three straight and must be considered a strong contender.

Still, most of the talk when considering championship caliber revolves around three clubs that are predominately inexperienced. Central, which graduated four of its starting five, has some outstanding young players and is expected to come strong late in the campaign. Palmer, under new coach Roger O'Neill, has picked up polish and the Terrors could be the surprise team of the season. And Centennial, with the tallest player in the history of the SCL in seven-foot Ron Smith, has to figure heavily in any pre-season predictions.

Some of the questions may be answered quickly as the teams leave the starting blocks this weekend. A Friday match between the Bulldogs and Centennial and a Saturday game between the Bulldogs and Central should be the top attractions. Palmer travels to Pueblo South and East to Trinidad in other Friday action and Trinidad goes to South Saturday.

The following is a team by team rundown on this year's prospects:

PUEBLO CENTRAL — The Wildcats are probably no threat to repeat their great season in 1964 which saw them finish 19-2 and as runner-up in the Class AAA State Tournament.

Coach Jim Ranson lost four starters plus three of his top five reserves off that club, including the heralded shooting duo of C. D. Bodam and Rick Shelton plus their great rebounder, Bob Price.

Strangely enough, the Cats may have changed little but the faces. Physically this team is certainly comparable if not a shade above last year and the long range potential may be as great. The hub is 6-2 senior, Dan Kochevar who is the only returning starter, but Ranson has another oustanding crop of sophomores and juniors.

In 6-1 Terry Snider, a soph who is averaging right at 20 points, the 'Cats have another brilliant shooter. Eddie Smith, a 6-2 jumping jack, is another standout soph. In addition vet erans Joe Klune and Jim Allen are back and in the remainder of the junior and senior group there is excellent size and jumping ability for the front line.

Central has not acquired the smoothness of last year's team—yet! But the Wildcats may improve more than any other league club and they have that valuable intangible of the great season behind them. So if they are to be unseated it will probably depend on the ability of the other teams to get to them early in the schedule.

PALMER — The Terrors' potential is outstanding and their performance improving. O'Neill, who is a transplant from basketball - rich Illinois, has already made noticeable strides in improving the fundamentals and this team could turn out to be an excellent one.

In Bill McCalvy, the Tribe may have the league's best player. He will certainly be one of its top scorers. Bob Pearson has evidently shaken off early season inconsistencies and he gives the team another solid scorer. In Ed Fitzgerald, Palmer had an outstanding 6-5 sophomore who is destined to become one of the SCL's top stars. Tom Espinoza is the only experienced guard but O'Neill is also solving that problem with a pair of talented sophomores in Charles McKenzie and Wade Exum.

The heighth is certainly adequate and although the inexperience will hurt some, that problem should have less significance as the season progresses. Probably the most acute need is for a strong team leader, someone to weld a firm unit out of a club that now plays in waves of inconsistency.

O'Neill, a tireless worker, is uncovering the abilities. If a player comes along to light a match under the potential, Palmer could go all the way.

CENTENNIAL — The Bulldogs have been something of a surprise to date. Coach Doyle Fyfe had only three returning letermen and nonee were outstanding members of the 1964 team.

This group includes forward Scott Eslinger, guard Abel Fuentes, and center Bud Temple. In addition there are four other seniors on the squad, although their experience is limited.

Still, the dominent figure on this team is Smith, the seven-foot sophomore. His start was slow as expected but his scoring and rebounding have both improved consistently and there is no doubt that he poses a rough defensive challenge for all of the league teams. Mike Quigg, a guard, is another sophomore prospect and juniors Ken Martucci and Christy Bivin bolster the front line.

In addition, Fyfe will pick up a pair of transfer students at the start of the second semester. Carl Powers, a 6-1 forward from Pueblo Catholic and Butch Krissbaum, a 6-0 guard from Indianapolis, Ind., will provide aid in the latter stages of the season.

The Bulldogs definitely have their "ifs", but like most of the other SCL clubs, they also definitely have a shot at the title.

(Wednesday's article wil review the other four teams plus offer a prediction on the outcome of the race.)

Panthers Still Holding Choice Role

By CHARLIE DREUX
Gazette Telegraph Sports Writer

At the onset of the basketball season, Norman Sullivan's towering Panthers were chosen for a favorite role in the newly formed Triple-A Will Rogers League pennant chase.

The Harrison coach, in his first term as the Panthers' new head mentor, managed to produce a varsity unit which has jelled to live up to their rating as WRL favorites. The Panthers compiled the best non-conference record among the five-team loop circuit via a 5-2 won-loss mark.

However, the Panthers will have to contend with last year's State AA semi-finalist and Pikes Peak League champion Cheyenne Mountain, a team which presented the Harrison roundballers with one of two defeats earlier this season. The Panthers dropped their second game to Pueblo Centennial of the strong South Central League.

The Harrison crew puts its WRL pennant hopes on the line this weekend as the five league teams resume action after a holiday break. Two games are scheduled for Friday as the league officially begins when Cheyenne plays host to Harrison and Academy High journeys to Canon City.

Saturday's slate calls for two non-conference games. Cheyenne travels to Mapleton and the Gladiators of Widefield visit Brighton.

Don O'Hare's Indians, behind the shooting and rebounding of Ron Graham and Bill Massarand, have managed to win four of their six non-loop games including a win over Harrison.

Canon City came on strong to wipe out a disastrous three-game losing streak as the Tigers won three of eight games. Widefield and Academy High could only managed one victory apiece but John Delventhal's small-but-potent scoring Kadets, behind the gunning of Bert Spear, could give the top challengers a run for the WRL crown.

The Kadets won their single outing against Canon City but the Academy High gunners went against a rugged non-conference slate, including Palmer's Terrors which initiated the first basketball game between the city and suburban schools.

Harrison's Panthers have the tallest team in the WRL with a starting unit averaging 6-2. Mike Obert and John Dalton give the Panthers rebounding strength as both cagers measure six-foot-four. In addition to these towering basketballers, the Panthers have Eddie Hook (6-2) and Harold Oldham (6-2).

The Panther's height, rebounding and scoring, coupled with their reliable reserves, should sweep to the first WRL basketball crown.

WILL ROGERS LEAGUE
Non-League Standings

	W	L	Pct	Pts	Opp
Harrison	5	2	.714	465	435
Cheyenne	4	2	.667	348	258
Canon City	3	5	.375	321	325
Widefield	1	5	.167	288	352
Academy High	1	6	.143	461	533

THIS WEEK'S SCHEDULE
Friday
Harrison at Cheyenne
Academy High at Canon City
Saturday
Cheyenne at Mapleton
Widefield at Brighton

Tiger Icers Trip Terriers 2-0

BOSTON, Mass. — Colorado College's hockey team, still somewhat breathless over their third win of the season in a 2-0 struggle here with Boston University, headed west today with a good chance of making it back to Colorado Springs with nearly an even record.

The only stop-off will be this weekend when the CC Tigers take on the University of Wisconsin in a pair of non-league games at Madison, Wis. The Badgers have just recently formed a hockey team, after several years absence on the Big Ten campus, and CC will be favored to win its fourth and fifth against six losses.

In Monday night's thriller here, senior center Jeff Sauer broke up a scoreless tie within the final two minutes of the game to back a spectacular performance by goalie Mike Carter as the Tigers came off with the 2-0 triumph.

The Terriers outplayed CC but couldn't get one of their 43 shots past Carter, who kicked out shot after shot in a sensational display of goal tending. In addition to the two scores, Colorado College got off only 15 shots on Boston goalie Jack Ferreira.

Sauer, a slick-skating senior from St. Paul, Minn., scored off the power play with 18:10 gone in the third period shortly after Boston's Brian Gilmore left his team shorthanded on one of two unusual clipping penalties. Sauer took a pass from Steve Ebert and blasted in a 25-footer.

* * *

SCORE BY PERIODS

Colorado College	0	0	2	2
Boston University	0	0	0	0

FIRST PERIOD
No scoring.
Penalties: CC, Otto (interference) 15:44.

SECOND PERIOD
No scoring.
Penalties: CC, Otto (clipping) 5:30. BU, Martell (high sticking) 16:35. CC, Fordyce (high sticking) 16:35.

THIRD PERIOD
1. CC, Sauer (Ebert) 18:10. 2. CC, Lindberg (unassisted) 19:27.
Penalties: CC, Haugland (tripping) 14:44. BU, Gilmore (clipping) 17:24. CC, Sauer (tripping) 18:18.

SAVES

Carter (CC)	15	13	17	—45
Ferreira (BU)	8	4	6	—18

Sophomore Bob Lindberg gave the Bengals an insurance tally in the final minute of action on a deflected shot with this time CC a man short via Sauer's penalty for tripping just eight seconds after he had scored the winning goal. Lindberg, a first-year performer for the Tigers from Minneapolis, also fired in a long shot and it went in off the skate of one of the BU defensemen and zipped into the net.

Ferreira, Boston's goalie, was cut over the eye by a shot at the end of the first period. It took six stitches to close the wound but he still came up with an outstanding game until the last two minutes.

Honors for the evening, however, were reserved for Carter and his 43 saves without a score against him. The stubby little CC goalie has been improving with each contest on this Eastern tour over the holidays, but this unquestionably was his best game ever.

This Friday night in the opener against Wisconsin, Carter is scheduled for relief from his heavy duty as transfer goalie Bill Howard becomes eligible and will see action. Howard is rated one of the best to ever guard the nets for the Tigers.

The game Monday was only the third loss this season for Boston U. in 14 games. Other defeats were to Northeastern 4-3 and the University of Michigan, 4-3.

WILL FIGHT FOR WBA TITLE — Irv Schoenwald, center, veteran Chicago promoter, stands between Ernie Terrell, left, of Chicago and Eddie Machen of Portland, Ore., who engaged in a posed handshake Monday in Chicago after they signed contracts for the World Boxing Association's version of the heavyweight title fight. The bout is scheduled to be held in Chicago, March 5. (AP Wirephoto)

Pirates Get Early Rest At Carmel

DENVER — Dan Wright's Pirates of St. Mary's get a breather here tonight before the Colorado Springs team opens a two-game home stand against the Denver Parochial League favorites — defending co-champion Regis and runner-up Mullen.

The Buccaneers take on lowly Mt. Carmel tonight, a team the 1962-63 St. Mary's basketball edition defeated, 14-2, to clinch the DPL title. The St. Mary's-Mt. Carmel game is scheduled for the St. Joseph's Gymnasium. Tip-off time is set for 8 p.m.

Wright's chargers will be seeking their seventh victory this season while the Pirates have suffered only one setback, losing that single outing to the Triple-A Will Rogers League favorites Harrison.

Last weekend the Bucs made a two-game sweep, dumping the State AA defending champion Salida, 51-46, and the St. Mary's squad followed with a 57-42 DPL league opening win over Cathedral.

The Pirates are slated to receive an acid test of their ability on the hardwood court as they play host to Regis and Mullen this weekend. The Bucs tangle with Regis on Friday and take on the top challenger for the DPL crown the next night when they tangle with Mullen. Both games are scheduled for the Pirates Gymnasium with game time set for 8 p.m. both nights.

Going into tonight's contest against Mt. Carmel, the Pirates have a 6-1 won-loss record and a 58.6 points per game average. The St. Mary's defense has limited the opposition to 48.1 points per game. Tom McCarthy, the Pirates backcourt general, leads the St. Mary's team in scoring via 128 points in seven games.

Cellar-Picked Fives Rally To Trouble Big Eight Elite

By JIM VAN VALKENBURG
Associated Press Sports Writer

Kansas State and Oklahoma State flirted with disaster on opening night in the Big Eight basketball race, Colorado lost at Missouri in a mild upset and Kansas' tournament champions got past Nebraska at Lincoln.

The results emphasized the outstanding balance in the Big Eight this season. Oklahoma and Iowa State, rated near the bottom, came within an eyelash of knocking off K-State and OSU, both top contenders. What's more, the Sooners were on K-State's home court.

It was a wild finish at Manhattan for 9,500 fans as 6-foot-10 Roy Smith's tip-in won it, 71-69, with one second on the clock. Oklahoma State squeezed past Iowa State at Ames, 54-52, in overtime.

At Columbia, Missouri wiped out a 12-point deficit with a full-court press that demoralized Colorado and went on to a 63-58 victory. Kansas spoiled Nebraska's perfect home record, 66-56, with a tough defense and balanced attack. Colorado beat Missouri 65-61 in the tournament semifinals.

Oklahoma raced to a 40-37 halftime edge with 50 per cent shooting and moved it to 50-43 with 14:29 left. Then Ron Paradis came off the bench with some hot shooting and K-State rolled up a 69-59 bulge with 4:54 left.

But the fired-up Sooners broke up K-State's delay game and tied it with 10 straight points. With seven seconds left, Paradis was fouled but missed the shot on a one-and-one, Sammy Robinson rebounded and fed Jeff Simons under the goal. Simons blew the layup and Smith tipped it in.

Kansas hit 11 of its first 15 field shots for a 22-10 bulge, but Fred Hare led a rally which put the Huskers in rfont 35-34 at halftime.

Al Lopes turned the tide for Kansas with deadly shooting early in the last half as Kansas spurted ahead 48-40.

Colorado was in front 48-36 early in the last half when Missouri clamped on its press, outscored the Buffs 14-2 in a nine-minute span and tied the game.

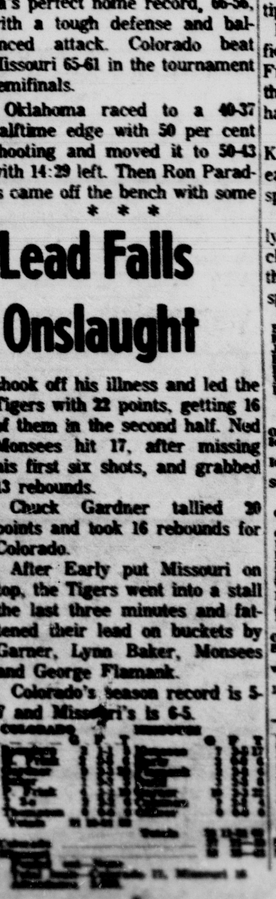

Buff Halftime Lead Falls Before Tigers' Onslaught

COLUMBIA, Mo. (AP) — The Missouri Tigers demoralized Colorado with a tough pressing pressing defense in the second half, overcame a 12-point deficit and beat the Buffaloes 63-58 in their Big Eight basketball opener Monday night.

Colorado controlled the game through the first half and ran its 37-28 halftime margin up to 48-36 with 5½ minutes gone in the second period. Then Missouri went charging all over the court after the ball, and stopped the Buffaloes cold. At the 8:43 mark the score was tied 50-all.

After several lead changeovers and two ties, Missouri took the lead for good on Don Early's layup at 57-56 with 4:43 to go.

Gary Garner, a flu victim whose availability had been questionable up to game time, shook off his illness and led the Tigers with 22 points, getting 16 of them in the second half. Ned Monsees hit 17, after missing his first six shots, and grabbed 13 rebounds.

Chuck Gardner tallied 20 points and took 16 rebounds for Colorado.

After Early put Missouri on top, the Tigers went into a stall the last three minutes and fattened their lead on buckets by Garner, Lynn Baker, Monsees and George Flamank.

Colorado's season record is 5-7 and Missouri's is 6-5.

Dakotans Repel AFA On Defense

GRAND FORKS, N. D. (AP) — University of North Dakota clipped the invading Air Force Academy 61-54 in non-conference basketball Monday night for the fourth straight win for the Sioux.

The Sioux, strong favorites to cop the North Central Conference championship, and Air Force were tied 34-all at halftime but Jim Hester's lay-up at the start of the second half gave the Sioux a permanent lead. The biggest lead for the winners was at 59-50 with 4:43 to play.

North Dakota shot 39.1 per cent on 25 of 64 field goal attempts. The Falcons hit 21 of 68 for 30.9 per cent in the defensive battle before 6,200.

The taller Sioux won the rebound battle 48-30, with 6-8 sophomore forward Phil Jackson pulling down 16.

Paul Pederson paced the Sioux scoring with 16 counters. Scott Etnyre popped in 18 and Fred Budinger 16 for the Falcons.

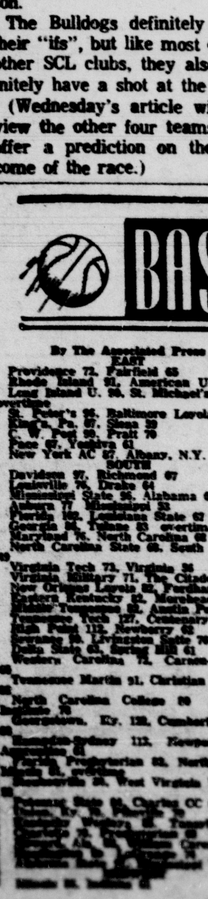

To Rejoin Wings

HAMILTON, Ont. (AP) — Coach Sid Abel of the Detroit Red Wings said Monday night Bill Gadsby will be back in the line-up for the clubs National Hockey League game with the Canadiens in Montreal Wednesday night.

Gadsby, a regular defenseman with the Wings, has been sidelined for more than a month with a charley horse.

McNeeley to Defend His Title, Jan. 23

BOSTON (AP) — Tom McNeeley, the Arlington, Mass., strongboy who still boasts the New England heavyweight boxing championship, will defend the title in a 12-round bout Jan. 23 at Boston Arena against Arnie Brower of Hartford, Conn.

BASKETBALL

By The Associated Press

EAST
Providence 72, Fairfield 65
Rhode Island U. 93, American U. 86
Long Island U. 90, St. Michael's, Vt. 86, overtime
St. Peter's 95, Baltimore Loyola 67
Temple 74, Penn St. 59
Penn 77, Penn St. 70
Penn 67, Yeshiva 61
New York AC 67, Albany, N.Y. State 78

SOUTH
Davidson 97, Richmond 67
Louisville 94, Drake 64
Mississippi State 96, Alabama 62
Auburn 77, Georgia 53
North Tex. Louisiana State 67
Georgia 84, Tulane 83, overtime
Maryland 76, North Carolina 68
North Carolina State 68, South Carolina 45
Virginia Tech 73, Virginia 58
Virginia Military 71, The Citadel 70
East Carolina 82, Furman 79
Eastern Kentucky 62, Morehead 77
Middle Tennessee 87, Austin Peay 77
Memphis State 97, Kentucky 56
High Point 113, Newberry 85
Lynchburg 84, Hampden-Sidney 76
Duke State 63, Spring Hill 61
Western Carolina 71, Carson-Newman 70
Tennessee Martin 91, Christian Brothers 76
North Carolina College 89, Hampton 76
Georgetown, Ky. 128, Cumberland, Ky. 70
Hampden-Sydney 113, Newport News 81
Appalachian 97, Presbyterian 93, North Central 91
Evansville 86, West Virginia Wesleyan 76
Delaware State 88, Charles CC 62
Pembroke State 91, Pfeiffer 79
Georgetown, Ky. 128, Cumberland, Ky. 70
Hampden-Sydney 113, Newport News 81
Appalachian 97, Presbyterian 93, North Central 91
Evansville 86, West Virginia Wesleyan 76
Delaware State 88, Charles CC 62
Pembroke State 91, Pfeiffer 79
Tennessee Tech 97, Tusculum 81
Lenoir-Rhyne 97, Catawba 81
Elon 91, Guilford 79
Roanoke 91, Bridgewater 77
Randolph-Macon 91, Washington and Lee 77
Johns Hopkins 91, Gallaudet 77
Salisbury St. 91, Catholic U. 77
Lynchburg 84, Hampden-Sidney 76
Hartwick 97, Oneonta St. 79
Harvard 77, Yale 75
Boston U. 77, Rhode Island 75

MIDWEST
Wichita 85, Bradley 79
St. Louis 54, Tulsa 39
Iowa 92, Wisconsin 62
Notre Dame 128, Western Michigan 67
Dayton 82, Xavier, Ohio 79
Kansas State 97, Oklahoma 89
Oklahoma State 54, Iowa State 52, overtime
Kansas 86, Nebraska 55
Missouri 63, Colorado 58
North Dakota 61, Air Force 54
Pennsylvania 63, Indiana-Wallace 79
Washington, Mo. 69, Wisconsin 65
St. Joseph's, Ind. 105, Valparaiso 85
Oshkosh 91, Wisconsin-Milwaukee 89
Springfield, Mo. 83, Butler 79
Northern Illinois 85, Platteville 68
Tabor 73, Baker 65
St. Mary's, Minn. 101, Loras 72
Augustana, S.D. 97, Morningside 65, two overtimes
Yankton 77, Huron 67
South Dakota State 69, Gustavus Adolphus 63
Dickinson, N.D. 73, Black Hills 71
Pittsburg, Kan. 74, Fort Hays 62
Findlay 91, Villa Madonna 86
Hillsdale 88, Davenport 86

SOUTHWEST
Houston 61, Oklahoma City 54
Texas Arlington 74, St. Mary's 72
West Texas State 72, Panhandle A&M 68
Texas A&M 85, Southwest Texas 59
Arkansas 91, Rice 77
Arkansas State 89, Central Missouri 72
Texas Wesleyan 91, College of Pagosa 69
Texas Tech 97, Colorado 81
Northwestern, La. 97, Southwestern, La. 79
Howard Payne 83, Hardin-Simmons 79
Abilene Christian 91, Angelo St. 77

FAR WEST
Seattle 73, Idaho 69
Fresno State 74, College of Pacific 69
Arizona State 91, Arizona 77
Utah 71, Colorado St. 61
Brigham Young 91, Utah State 81
Montana 91, Montana State 77
Gonzaga 91, Portland 77
Weber State 91, Idaho State 77
Boise State 91, Eastern Oregon 77
Southern Oregon 91, Oregon College 77
Whitworth 91, Pacific Lutheran 77
Willamette 91, Linfield 77
Oregon State 91, Washington State 77
Pacific 91, Loyola, Calif. 77
Stanford 91, California 77
Southern California 91, UCLA 77
Nevada 91, Nevada Southern 77
Whitworth 91, Pacific Lutheran 77
Willamette 91, Linfield 77
Oregon State 91, Washington State 77
Pacific 91, Loyola, Calif. 77
Stanford 91, California 77
Southern California 91, UCLA 77
Nevada 91, Nevada Southern 77

Tigers Host Colorado State Bears In City Auditorium Tonight

By TOM CUSHMAN
Gazette Telegraph Sports Writer

Colorado College's basketball team jumps into the 1965 portion of its schedule tonight at the City Auditorium with hopes that it will prove more productive than was the 1964 segment.

Plans for any immediate reversal of form may be overly-ambitious, however, for the Tigers opponent this evening is Colorado State College of Greeley, a team that is already responsible for CC's worst defeat of the season. Tipoff time tonight is scheduled for 8.

According to the form sheet, the Tigers' prospects for recording their second triumph of the campaign are rather bleak. CSC annihilated the Colorado Springs team by 54 points, 111-57, in early December at its Greeley base.

Since that time events may have served to shrink the breach between the two clubs. CSC lost three squad members due to scholastic ineligibility and in the past few weeks the Bears' rather prolific scoring pace has braked just a bit. On a recent trip to the West Coast CSC dropped three of four starts, losing to Pomona College, Los Angeles State, and Pepperdine while defeating Whittier College. Overall the Greeley team stands at 5-3.

CC's record is decidedly less impressive. The Tigers snapped a 10 game losing streak early in December with a 69-58 victory over St. Mary's of the Plains but since have launched another string of losses which has now extended to six. The local school lost five consecutive starts in a pair of tournaments over the holidays and is now 1-8 for the campaign.

Coach Red Eastlack's starting lineup will include only one senior tonight. Dave Herrington, the leading scorer with an 11.4 average, will pair at guards with sophomore Steve Schilder. Another soph, 6-5 Gary Bouton, will open at center with juniors Phil LeCuyer (6-3) and Pete Susemihl (6-1) as forwards. Susemihl had his finest night of the campaign against Grinnell College in the third place game of the recent tournament hosted by CC, hitting 15 points and turning in excellent work on the backboards.

As usual the Tigers will give away considerable height to the visitors. Biggest of the Bears is 6-6 center Ed Kippes but forwards Ed Brisco and Chuck DeMorst are both 6-4 and guard Jim Massick 6-3. Joe Folds, the other guard, is just 5-10 but he is the team's leading scorer with a 16.1 average. Kippes is scoring at a 15.3 clip and DeMorst at 12.5.

Tonight's game will be the final for the Tigers for two weeks. They break until Jan. 19 when they will host longtime rival Colorado Mines in the first of two games between those clubs this winter.

* * *

CC SCORING
(Nine Games)

	g	fg-fga	ft-fta	tp	avg
Herrington	9	37-57	29-37	103	11.4
Grant	9	27-68	25-34	79	8.8
Schilder	9	26-83	21-28	73	8.1
Susemihl	9	23-81	13-19	59	6.6
LeGuyer	8	10-37	12-33	32	5.3
Bouton	9	12-57	14-28	38	4.2
Clayberg	8	11-30	9-14	31	3.9
Johnston	9	12-32	5-12	29	3.2
Anderson	7	7-24	8-11	22	3.1
Evans	5	4-5	1-3	9	1.8
Connell	6	1-6	4-7	6	1.0
Bevington	5	1-7	1-2	3	0.6
McSwain	1	0-2	0-0	0	0.0
Totals	9	171-529	142-228	484	53.8
Opponents	9	263-631	134-211	660	73.3

* * *

BOWLING

PBA Tourney

By CHARLIE DREUX
Gazette Telegraph Sports Writer

Colorado Springs keglers will have an apportunity to see the nation's top professional bowlers in action when the Professional Bowlers Association (PBA) tournament moves into Classic Lanes, Feb. 23-27.

The PBA tourney in Colorado was formerly held in Denver for the last two years but promoter Ralph Archer selected Colorado Springs for the site of this year's tournament.

Approximately 90 national professional bowlers, along with 10 state amateur keglers will compete for $25,000 in prize money in the five-day tourney at Classic Lanes.

Archer selected Colorado Springs for this year's tournament because he felt the area would give better community support than elsewhere.

Regardless of the reasons, the tournament will be held here and without doubt this is the biggest event in the history of Colorado Springs bowling.

The finals of the tournament on Feb. 27 will be aired over nation-wide television over ABC-TV with sportscaster Chris Schenkel giving the play-by-play action.

TOP AREA SCORERS—Due to the holiday break in most of the leagues, scoring in the area bowling establishments was below par.

Gary Coleman hit for a 682 scratch series while bowling in the Southern Colorado BPA Traveling Tournament last Sunday. Harold Miskel rolled a 250 single tally at Classic Bowl. For the gals, Mo Downing posted a 233 scratch game at Trail Bowl to outpace the ladies.

Other scores: Jim Elliott and Jim Pee 645, S.C. Hoskins and George Holtgrewe 625 (Circle Lanes); Bob Mann 622 (Classic Bowl); Marth Allin 223, Ed Laxson and Ken Morill 651 (Ute Lanes) and Jim Grether 244 (Trail Bowl).

WIBC NOTES—More than 2,600,000 women now bowl regularly in more than 114,000 sanctioned leagues according to the 1963-64 membership figures of the Woman's International Bowling Congress (WIBC).

Only 91 perfect games have been scored by women in the 48-year history of WIBC. And only two women have bowled more than one WIBC—sanctioned "300" game. They are Sylvia Wene of Philadelphia (she has three "300" games) and Norma Lake of Dallas, who has two perfect games.

Winless Gladiators Score First Goal of New Career

By MORRIS FRASER
Gazette Telegraph Sports Writer

To further malign a well-worn phrase, the first 146 minutes and 30 seconds are the hardest.

After four games of fruitless searching, Widefield's hockey team found the goal at the Broadmoor World Arena and scored Monday night.

The fact that the Gladiators lost, 8-1, to Palmer was all but a foregone fact. That the Glads put the puck where they wanted was the surprise.

Widefield fielded its first high school team this winter and fans didn't expect miracles. But Byron Brian and Roger Sims teamed in the first period to give Glad (and a pun would not be out of place) fans their first chance at true rejoicing.

After Palmer went ahead, 1-0, Sims dropped a pass back to Brian stationed close to the opposite side of the cage. Goalie John Johanson, pulled out of position on the play, had no chance to get the puck on the far side.

The goal brought Widefield's cheering section to its collective feet and seemed to implant new impetus in the Glads' hearts.

Widefield began checking furiously, knocking Terrors off their skates and getting knocked down in turn. But Palmer's new-forged line of Ted Andrews, Greg Good and Greg Nelson was bent on deciding the outcome early and sacked six scores the first 12 minutes.

Nelson, wearing a goalie's mask to protect a broken nose, served up three goals as the converted defenseman pushed the Terrors to their third win of the year. Good, a center switched to wing, and starting his first game whipped in two goals and added three assists. Good now has ten points for the year, tying him for third place in the City Hockey League with Cheyenne's Jeff Thatcher.

Other goals were scored by Dave Foster on an assist from Stan Traxler, by Stan Johanson and by Traxler.

The second period turned into a head-knocking contest after Widefield goaltender Steve King had been decked three times in the first stanza. But both teams returned the third period for a higher brand of hockey.

Cheyenne, which stands alone and undefeated in first place, takes on Wasson, in second place, Wednesday night. The Indians probably will be without their top-scoring wings, Don and Doug Heyliger. Don has been hampered with an injured leg since before Christmas. Coach Bill MacDonald said Monday night he probably would suit up.

Doug was reported injured in an automobile accident Sunday. MacDonald was uncertain how soon he would be able to return to action.

The twin wings share the league scoring lead with six goals and five assists.

PALMER	5	1	2—8
WIDEFIELD	1	0	0—1

FIRST PERIOD
1. Palmer, Good (unassisted) 1:46; 2. Widefield, Byron Brian (Sims) 2:30; 3. Palmer, Foster (Traxler) 6:12; 4. Palmer, S. Jehanson (Good) 7:00; 5. Palmer, Nelson (Good) 8:08. Penalty: Widefield, Griffith (charging) 5:49.

SECOND PERIOD
6. Palmer, Nelson (Lancaster) 4:29. Penalties: Widefield, Griffith (tripping) :53; Widefield, Lockhart (interference) 9:48; Palmer, S. Johanson (cross-checking) 9:48.

THIRD PERIOD
7. Palmer, Good (Andrews, Nelson) :40; 8. Palmer, Nelson (Good) 4:55. Penalties: Widefield, Frazee (tripping) 2:58; Widefield, Bruce Brian (tripping) 3:53; Palmer, Robins (high-sticking) 5:06; Widefield, Henson (tripping) 6:36; Palmer, Traxler (interference) 6:51; Palmer, McKinley (charging) 11:54.

SAVES

J. Johanson (P)	1	0	2—3
King (W)	9	9	12—30

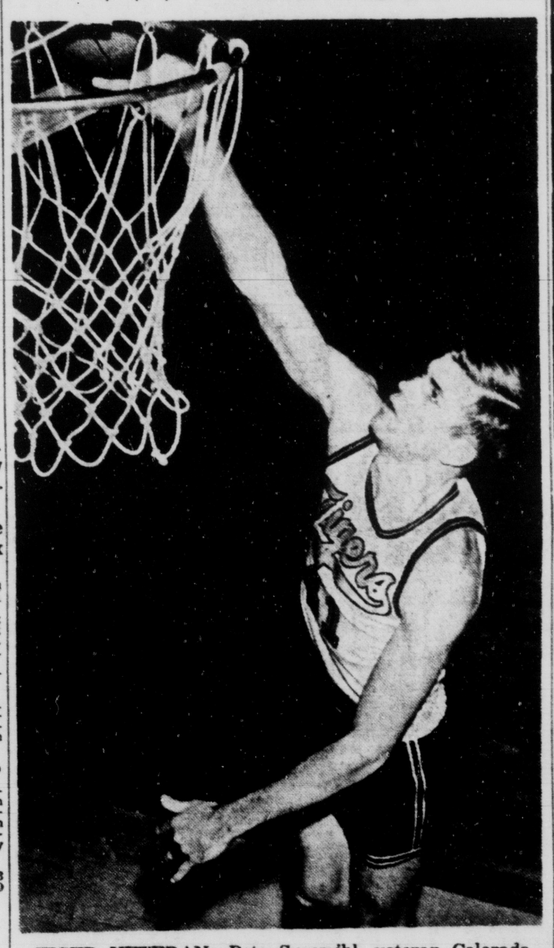

TIGER VETERAN—Pete Susemihl, veteran Colorado College forward from Grand Junction, will be in the lineup tonight when the Tigers host Colorado State College at the City Auditorium. Susemihl hit 15 points in the Tigers' last start against Grinell College and was the top rebounder in his best performance of the season. CC will be seeing its second win against eight loses against the powerful Bears.
(Colorado College Photo)

Volkov Top Scorer In Tourney

Russians Leonid Volkov, closely followed by a pair of teammates from the Soviet hockey team which won the recent International Tournament at the Broadmoor World Arena, was the top scorer of the week-long ice extravaganza. Volkov wound up with five goals and six points, with Veniamin Alexandrov and linemate Alexander Almetov each getting three goals and five points in the four games played by the USSR.

The only player from another team breaking through the first five scorers was Canada's Gary Dineen, who missed seeing action in the final game of the series against Czechoslovakia. Dineen had five points and a pair of goals. The top Czech scorer was Jaroslav Holik with four points.

Among the line combinations, far and away the best trio was Alexandrov, Almetov and Konstantin Loktev of the Russians. In four games, this threesome had seven goals and 13 points.

Of the goalies in action more than once, Czechoslovakia's Vladimir Nadrchal had the lowest goals-allowed average with but two per game. Canada's Ken Broderick was the busiest with 106 saves in four games.

SCORING LEADERS

	G	A	Pts	Pen	PM
L. Volkov (R)	5	1	6	0	0
Alexandrov (R)	3	2	5	2	4
Almetov (R)	3	2	5	2	4
Dineen (C)	2	3	5	0	0
Firsov (R)	2	3	5	2	4
Abbott (C)	2	1	3	2	4
Ja. Holik (R)	2	2	4	2	4

GOALIES

	G	Svs	Go	GPG
Tolmacher (R)	1	7	1	1.00
Nadrchal (Cz)	1	20	0	0.00
Konovalenko (R)	4	89	14	3.50
Dinsdale (Cz)	4	87	14	3.50
Broderick (C)	4	106	19	4.75

FINAL STANDINGS

	W	L	T	Pts	G	GA
Russia	3	0	1	7	21	9
Czechoslovakia	2	1	1	5	17	12
Canada	1	2	1	3	14	19
Canada	0	2	2	2	12	17

RESULTS: Russia 5, Czechoslovakia 2; Russia 5, Canada 2; Czechoslovakia 5, Canada 4; Russia 7, Canada 4; Czechoslovakia 3, Canada 1; Russia 4, Czechoslovakia 3 (OT).

Salida, Leadville Ruled Favorites in PPL Opener

Salida's defending state champions, far down the ladder, and undefeated Leadville take the favorites' roles as the Pikes Peak League moves into its single-round action Friday.

The PPL format is changed for this year, due to state-wide realignment. Only the tournament champion will advance to the state tournament. Thus the first round play will serve only to give an indication of how the teams will fare in the tourney.

Salida, following its usual line gfi losing pre-season games against top competition, wings into play against Buena Vista, one of four teams which is not under the .500 mark. The Spartans compiled a 1-5 pre-league mark, playing powers such as Alamosa and Pueblo Central. Salida beat Del Norte in its opening game.

Leadville, which finished last in the previous year's competition without a victory, has put together four victories without a loss in the current season. The Panthers are the only team to hit the 100-point mark, in a 100-53 win over Granby.

The Panthers have the best offensive scoring mark among the eight PPL entries with a 77.8 average, 20 points better than any other team.

The league compiled only a 20-36 record during pre-league play. But six of the games were between league members, in tournament or non-league outings. Manitou Springs and Florence ignited a close rivalry in the St. Mary's Tournament as the Mustangs pulled out a 53-51 victory. Then Fountain returned the favor, edging Manitou, 53-52 in overtime, in a single game. The two teams meet Friday for the rubber set.

Florence and Fowler each have wrapped up a pair of victories. The Huskies, sporting a current 4-1 record, have stopped Salida and Buena Vista. Fowler, with the best defensive average offsetting the league's lowest offensive mark, has taken out Crowley County twice.

Fowler sports a classy 43.7 defensive average, a balance to its 49.1 scoring record.

Leadville, Florence, Fowler and Buena Vista are the only teams to stand .500 or above going into Friday's play. Fowler pulled above break-even with the Crowley County Invitational Tournament championship Saturday.

PPL STANDINGS

	W	L	Pct	Pts	Opp
Leadville	4	0	1.000	311	229
Florence	4	1	.750	287	254
Fowler	4	1	.571	344	306
Buena Vista	2	2	.500	240	270
Fountain	2	3	.400	269	278
Manitou Springs	1	3	.250	325	337
Salida	1	3	.167	333	400
Crowley County	0	5	.000	343	380

LAST WEEK'S RESULTS
Saturday
St. Mary's St. Salida 46
Fowler 58, Crowley County 42
Fowler 61, Salida 37
Crowley County 51, Manitou 44
THIS WEEK'S GAMES
Friday
Manitou Springs at Fountain
Buena Vista at Salida
Crowley County at Florence
Saturday
Leadville at Fowler

UCLA Rules as Top College Team

By JOE REICHLER
Associated Press Sports Writer

UCLA's red-hot Bruins, the 1964 NCAA champions, have replaced Michigan as the nation's No. 1 college basketball team and figure to enjoy their status a bit longer than Indiana did.

The Hoosiers, who surged into second place on the poll, suffered their first setback of the season Monday night, losing their Big Ten opener to Illinois 86-81. UCLA doesn't play until Friday so the Bruins are safe until then.

The defending champions, upset in their season opener by the same Illini which scalped Indiana, knocked off Arizona, Minnesota and Utah last week to extend their winning streak to nine straight.

UCLA received 26 first place votes from the panel of 41 experts and advanced from fourth place to the top with a total of 379 points. Indiana, until Monday one of the two remaining major undefeated teams, attracted 12 first place votes and piled up 315 points sweeping past Michigan.

The Wolverines, upset by St. John's of New York in the finals of the Holiday Festival at Madison Square Garden, dropped to third and did not receive a single first place vote.

Other first place votes went to St. Joseph's, which got one, and Providence, which received two. St. Joseph's winner of the Quaker City Tournament but upset by Providence later in the week, climbed from 10th to fourth. The Philadelphia five, owner of a 10-1 record, trailed Michigan in points, 177 to 229.

Providence jumped into ninth place on the strength of a 65-61 triumph over St. Joseph's boosting its record to 8-0. The Friars made it nine straight with a 72-65 victory over Fairfield Monday. Providence got 111 points, nine more than 10th place Davidson.

Wichita, which bowed to St. Joseph's in the finals of the Quaker City Tournament in Philadelphia, slipped from second to fifth, edging out sixth-place Duke, 162 points to 148. Duke, eighth a week ago, raised its record to 7-1 with victories over Ohio State and Wake Forest.

St. John's, ousted from the top ten a week ago, sprang back into seventh place with 140 points.

* * *

UPI POLL

The United Press International major college basketball ratings with first-place votes and won-lost records through Saturday, Jan. 2, in parentheses:

Team	Points
1. U.C.L.A. (13) (9-1)	379
2. Michigan (7) (8-2)	361
3. (tie) Indiana (9) (9-0)	308
Wichita (4) (8-2)	308
5. Duke (7-1)	163
6. St. Jos. (Pa.) (1) (10-1)	160
7. San Francisco (3-1)	123
8. St. John's (N.Y.) (7-2)	106
9. Illinois 7-2)	78
10. Davidson (9-1)	76
Second 10—11. Minnesota 53; 12 (tie) Vanderbilt and Providence (1) 41; 14. Utah 20, 15. St. Louis 18; 16. Kansas 14, 17. New Mexico 13; 18. (tie) DePaul and Kentucky 11; 20 (tie) Brigham Young and Bradley 8.	

Other teams receiving points — Tennessee, Oregon State, Villanova, Kansas State, Cincinnati, Miami (Fla.), Oklahoma City and Florida.

* * *

AP POLL

The top ten, with first place votes in parentheses, won-lost records through games of Monday, Jan. 4, and points on a 10-9-8-7-6-5-4-3-2-1 basis: (Poll based on games through Sat. Jan. 2)

1. UCLA	26	9-1	379
2. Indiana	12	9-0	315
3. Michigan		8-2	299
4. St. Joseph's	1	10-1	177
5. Wichita		9-2	162
6. Duke		7-1	148
7. St. John's, N.Y.		7-2	140
8. San Francisco		8-1	120
9. Providence	2	8-0	111
10. Davidson		10-1	102

Others receiving votes, listed alphabetically: Brigham Young, Cincinnati, Connecticut, DePaul, Florida, Illinois, Kansa, Miami of Ohio, Minnesota, Nebraska, New Mexico, Princeton, St. Louis, Tennessee, Utah, Vanderbilt, Villanova.

may we recommend our
Banquet Facilities
• Excellent food
• Diversified menu
• Expert catering
• Choice Banquet Rooms
THE Alamo HOTEL
for details call
636-5231

NOW! at your Westland Theatres
CHIEF
Doors 12:45 — Shows 1:00
$1.00 Till 6 Then $1.25
IT'S JAMES BOND
AGENT 007
MIXING DANGER AND GIRLS!
SEAN CONNERY in Goldfinger
Color 1:00, 3:12, 5:24, 7:36, 9:48

PEAK
Doors 12:35 — Shows 12:55
$1.00 Till 6 Then $1.25
IT'S 1965 FUN!
Tony Curtis
Natalie Wood
Henry Fonda
Lauren Bacall
?? Mel Ferrer
Sex and the Single girl!
Co-Starring LESLIE PARRISH and EDWARD EVERETT HORTON
Color at — 12:50, 2:59, 5:02, 7:11, 9:20

AIRCADIA
Gates 6:30 — Shows 7:15
Adults 75c — Kids Free
LAST TIMES TONITE!
THE FIRST ANNUAL T-A-M-I SHOW
Shows at 7:25 Only
PLUS 2ND BIG HIT!
JOHN WAYNE • MAUREEN O'HARA
"McLintock"
Color at 9:20 Only

the BROADMOOR THEATRE
NOW SHOWING
DAILY AT 8:00 P.M.
MELINA MERCOURI | PETER USTINOV | MAXIMILIAN SCHELL
Topkapi
Color

EXCLUSIVE ENGAGEMENT
COMEDY TRIUMPH
Tom Jones
STARRING ALBERT FINNEY
the FLICK
7:00 & 9:30
532 N. Tejon
473-4488

HIGH SCHOOL HOCKEY
8:15 P.M.
TOMORROW
CHEYENNE
Vs.
WASSON
Preceded at 6:15
by
Young America Game
Admission 50c
The BROADMOOR WORLD ARENA

COLORADO SPRINGS FINE ARTS CENTER
Presents
The Unsinkable Molly Brown
Meredith Wilson's musical comedy, starring Debbie Reynolds as a hoyden from a Colorado mining camp who crashes society at home and abroad. With Harv Presnell. In color.
TODAY at 2:30, 6:55 and 9:15 P.M.
Matinee 50c — Evening 75c
30 West Dale Street

The BROADMOOR WORLD ARENA
Beginner, Intermediate, Advanced Registration Thurs., Fri., Jan. 7 & 8

EVERYBODY ICE SKATE
Classes begin Jan. 12, 13, 14 for 12 Week Series
One lesson per week plus one weekly practice
$20 — Limited Size Groups
Fur Further Information, Call 634-7711, Ext. 256
Public Skating Sessions
Tues., Thurs., Sun. — 10:30 a.m. to 12:00 noon
Daily and Sun. — 3:30 to 5:00 p.m.
Evenings — 8:30 to 10:30 EXCEPT Hockey Game Nights

Aces, Monarchs In YAL Wins

The lightweight Aces topped the Monarchs, 3-1, and the heavyweight Chiefs whipped the Gladiators, 13-0, Monday night in Young America Hockey League play at the Broadmoor World Arena.

Curtis Reese scored all three goals for the Aces. David Shepenger tallied for the Monarchs.

Mark Robinson and Jim Thatcher each scored three goals for the Chiefs. Bill Pearce added two.

Unbeaten pacer Bret Hanover, winner of all 24 races in 1964, is trained by 60-year-old driver Frank Ervin.

TV SICK? CALL DICK
634-2760
685-9220

ELECTRONIC REPAIRS
TV—Stereo—Radio
Electronic Organs
Also: Antenna Installation
The
Colo. Springs Music Co.
108 S. Tejon Phone 635-1565

WEDNESDAY'S
95¢ Special Luncheon 95¢
Serving from 11 a.m.
Home Made Beef Stew with Noodles
Vegetable Soup
Salad
Coffee Dessert
GIUSEPPE'S
Pizza—Sandwiches—Spaghetti
122 S. Cascade

Television Programs

The Gazette Telegraph receives all information listed below from the radio and television stations directly. This newspaper cannot assume responsibility for the accuracy of any of the listings since it is the common practice of all radio and television stations to make last minute revisions without conforming to newspaper deadlines.

KRDO-TV (ABC) 13	KKTV (CBS) 11	KOAA-TV (NBC) 5
6:00 Rifleman	Joey Bishop	Huntley - Brinkley
6:15 Rifleman	Joey Bishop	Huntley - Brinkley
6:30 Combat	Red Skelton	"The Decision to Drop the Bomb"
6:45 Combat	Red Skelton	
7:00 Combat	Red Skelton	Drop the Bomb"
7:15 Combat	Red Skelton	Drop the Bomb"
7:30 McHale's Navy	Petticoat Junction	Drop the Bomb"
7:45 McHale's Navy	Petticoat Junction	Drop the Bomb"
8:00 America	Doctors &	Telephone Hour
8:15 America	the Nurses	Telephone Hour
8:30 Peyton Place	the Nurses	Telephone Hour
8:45 Peyton Place	the Nurses	Telephone Hour
9:00 The Fugitive	The Detectives	Mr. Novak
9:15 The Fugitive	The Detectives	Mr. Novak
9:30 The Fugitive	To Tell the Truth	Mr. Novak
9:45 The Fugitive	To Tell the Truth	Mr. Novak
10:00 Weather - News	News-Wea-Sports	News - Weather
10:15 "I Don't Care Girl"	News	Tonight Show
10:30 "I Don't Care Girl"	Regis Philbin	Tonight Show
10:45 "I Don't Care Girl"	Regis Philbin	Tonight Show
11:00 "I Don't Care Girl"	Regis Philbin	Tonight Show
11:15 "I Don't Care Girl"	Philbin-News	Tonight Show
11:30 "I Don't Care Girl"	Regis Philbin	Tonight Show
11:45 "I Don't Care Girl"	Regis Philbin	Tonight Show

WEDNESDAY

8:00	A.M. News	Make Room
8:15	Mike Wallace	for Daddy
8:30	I Love Lucy	What's This Song?
8:45	I Love Lucy	Song - News
9:00 Mickey Mouse Club	Andy of Mayberry	Concentration
9:15 Mickey Mouse Club	Real McCoys	Concentration
9:30 Price Is Right	Real McCoys	Jeopardy
9:45 Price Is Right		Jeopardy
10:00 Donna Reed	Love of Life	Say When
10:15 Donna Reed	Life - News	Say When
10:30 Father Knows Best	Tomorrow	Truth or Consequences - News
10:45 Father Knows Best	Guiding Light	
11:00 Hello Pea Pickers	Jack LaLanne	Bachelor Father
11:15 Hello Pea Pickers	Jack LaLanne	Bachelor Father
11:30 Cartoons	As World Turns	Colo. Classroom
11:45 News	As World Turns	Colo. Classroom
12:00 Flame in the Wind	News	Moment
12:15 Flame in the Wind	Partyline	of Truth
12:30 Day in Court	Houseparty	The Doctors
12:45 Day in Court - News	Houseparty	The Doctors
1:00 General Hospital	To Tell the Truth	Another World
1:15 General Hospital	Truth - News	Another World
1:30 Young Marrieds	Edge of Night	You Don't Say
1:45 Young Marrieds	Edge of Night	You Don't Say
2:00 "I Don't Care Girl"	Secret Storm	Match Game
2:15 "I Don't Care Girl"	Secret Storm	Game - News
2:30 "I Don't Care Girl"	Jack Benny	"Part of Kilimanjaro"
2:45 "I Don't Care Girl"	Jack Benny	
3:00 "I Don't Care Girl"	Password	Kilimanjaro"
3:15 "I Don't Care Girl"	Password	Kilimanjaro"
3:30 "I Don't Care Girl"	Blinky & L. Ranger	Kilimanjaro"
3:45 "I Don't Care Girl"	Blinky & L. Ranger	Kilimanjaro"
4:00 Trailmaster	Blinky & L. Ranger	For Women Only
4:15 Trailmaster	Animal Fair	For Women Only
4:30 Trailmaster	Blinky & Popeye	Whirlybirds
4:45 Trailmaster	Blinky & Popeye	Whirlybirds
5:00 Cochran - News	News - Cronkite	Woody Woodpecker
5:15 News	Cronkite	Woody Woodpecker
5:30 Leave It to Beaver	Weather - Comment	Report
5:45 Leave It to Beaver	Cons. Spts. News	Report
6:00 Rifleman	My Living Doll	Huntley - Brinkley
6:15 Rifleman	My Living Doll	Huntley - Brinkley
6:30 Ozzie & Harriet	Hillbillies	The Virginian
6:45 Ozzie & Harriet	Hillbillies	The Virginian
7:00 Patty Duke	Dick Van Dyke	The Virginian
7:15 Patty Duke	Dick Van Dyke	The Virginian
7:30 Shindig	Cara Williams	The Virginian
7:45 Shindig	Cara Williams	The Virginian
8:00 Mickey	Danny Kaye	"Elephant Walk"
8:15 Mickey	Danny Kaye	"Elephant Walk"
8:30 Burke's Law	Danny Kaye	"Elephant Walk"
8:45 Burke's Law	Danny Kaye	"Elephant Walk"
9:00 Burke's Law	Perry Mason	"Elephant Walk"
9:15 Burke's Law	Perry Mason	"Elephant Walk"
9:30 The Tycoon	Perry Mason	"Elephant Walk"
9:45 The Tycoon	Perry Mason	"Elephant Walk"
10:00 Weather - News	News - Weather	News - Weather
10:15 "Violent Road"	Weather - Sports	Tonight Show
10:30 "Violent Road"	Phil bin - News	Tonight Show
10:45 "Violent Road"	Regis Philbin	Tonight Show
11:00 "Violent Road"	Regis Philbin	Tonight Show
11:15 "Violent Road"	Regis Philbin	Tonight Show
11:30 "Violent Road"	Regis Philbin	Tonight Show
11:45 "Violent Road"	Regis Philbin	Tonight Show

Cooper Open 12:45
$1 to 6
tony curtis
debbie reynolds
pat boone
GOODBYE CHARLIE!
Color
Fun Begins at the Start
1:00, 3:10, 5:20, 7:30, 9:40
25c PARKING REFUND ANYTIME

UTE Open 12:45
$1 to 6
"Delightfully Funny Movie"— Cosmopolitan Magazine
JAMES GARNER · JULIE ANDREWS · MELVYN DOUGLAS
The Americanization of EMILY
Co-Starring JAMES COBURN
Features: 1:00, 3:08, 5:16, 7:24, 9:32

RADIO PROGRAMS

KSSS—740 Kc.— NEWS: 6, 6:30, 7, 7:30, 8, 8:30, 9:30, 10, 10:30, 11:30 a.m.; 12 noon, 12:30, 1:30, 2:30, 3:30, 6:30, 7:30, 8:30, 10:30, 11:30 p.m. and 12:30 a.m. SPORTS: 7:40 a.m. and 9:30 p.m. Sign Off 1 a.m.

6:15 Wake Up Club	9:55 Jo Ann's Party Line	4:30 Traffic Jam	6:45 CS at Night		
9:45 Bright & Blue	12:15 Sweet & Swing	6:00 CS at Night	10:00 Music For Lovers		
		6:15 F. Lewis Jr			

KRDO—1240 Kc.— NEWS: 5:30, 6:15, 6:45, 7:15, 8, 8:30, a.m. and on the hour 9 a.m. thru 12 noon and 2 to 6 p.m.; 8, 9, 10 p.m. and 12 midnight. DATELINE: 8:30, 9:30, 11:30 a.m., 3:30 and 6:25 p.m. WEATHER: 6:30, 7:10, 7:40, 8:15 a.m.; 4:45, 6:15 p.m. SPORTS: 5:31 a.m. and 5:30 p.m. BULLETIN BOARD: 9:14, 10:14, 11:14 a.m. and 3:33 p.m. HIGH SCHOOL and COLLEGE FOOTBALL as scheduled. SIGN OFF 12:10 a.m.

6:20 Wall Street	WEDNESDAY	10:30 A.M. Show	5:35 MacMillan		
6:25 Cullen's Adventure	4:55 Portals of Prayer	11:05 Pre-Noon Party	6:20 Wall Street		
6:30 Guard Session	5:00 T.N.T.	12:15 Line	6:25 Cullen's Adventure		
6:45 Pops Concert	5:55 Ft. Carson	2:05 Navy	6:30 Swings		
7:00 Pops Concert	6:00 Yawn Patrol	2:20 Life Line	6:45 Pops Concert		
12:05 Be Still & Know	8:20 Coffee Time	4:05 Afternoon of a DJ Commuter's Club	12:05 Be Still & Know		

KVOR—1300 Kc.—92.9 Megacycles

(CBS, ABC, IMN) NEWS: On the hour 1 a.m. thru 6 p.m.; 6:30 a.m. Monday, Wednesday, Friday; 7:25, 7:30, 7:50 a.m.; 8, 9:55, 10:55 p.m. and 12 midnight. SPORTS: 7:55 a.m.; 5:30, 5:55, 6:31, 7:20 p.m. WEATHER: 7:10, 7:40 a.m.; 12:15 p.m.

6:15 Bible Word	6:15 Swingalong	12:55 Hollywood	4:15 Swingalong		
6:46 Bandstand	8:25 Hemingway	1:10 Housepartv	6:20 Sideliners		
7:00 E. Morgan	8:30 Swingalong	1:30 Woman's World	4:34 Swingalong		
7:15 M. Kalb	8:49 P. Harvey		5:45 L. Thomas		
7:35 Dimension	8:55 Fashion Report	1:35 G. Moore	6:15 Bible Word		
7:40 Pat Boone		1:45 Broadmoor	6:46 Bandstand		
8:10 Music	9:10 A. Godfrey	2:10 Rampus Room	7:00 E. Morgan		
9:00 Town and Country	10:10 Up Date		7:15 M. Kalb		
	10:30 Dear Abby	2:30 Fashion Notes	7:35 Dimension		
10:50 Ft Carson	11:10 Open Circuit	2:35 Rampus Room	7:45 Pat Boone		
11:00 Town and Country	11:30 Women of Washington	3:10 Folk Song	8:10 Music		
WEDNESDAY	11:35 Open Circuit	3:30 Close Up	9:00 Town and Country		
12:05 Town & Country		3:35 Folk Song	10:50 Ft. Carson		
5:45 Ranch to Market			11:00 Town and Country		

KYSN—1450 Kc.— NEWS and WEATHER: 55 past the hour. HEADLINES and WEATHER: 8:27 a.m. thru 3:27 p.m.; 11:27 p.m. SPORTS, HEADLINES and WEATHER: 6:25 a.m., 5:25 and 10:25 p.m. WEATHER: 15 and 45 past the hour. FISHING and HUNTING FORECAST: 5:30 Friday and 12:30 p.m. Saturday. Sign Off Midnight.

6:00 Tom Powell	7:20 Rowlands Sports	11:00 J. Schafer	4:20 Rowlands Sports		
WEDNESDAY		2:00 Gene Towne			
6:00 R. Mendrop	8:30 Gene Towne	4:00 Hit Parade	6:00 Tom Powell		

KRYT—1530 Kc.— NEWS: 12 noon. Military and government news on the half hour. Weather, 10 minutes past the hour.

6:45 Morning Show	12:00 Midday Melodies	4:45 Music Sign Off			
9:00 Music	1:00 Albums of				

KPIK—1580 Kc.— NEWS HEADLINES: 30 minutes after the hour. NEWS SUMMARY: 55 minutes after the hour. NEWS ROUNDUP: 7 a.m. and 11:55 a.m. WEATHER: 15 minutes after the hour. SPORTS: 6:45 a.m. and 4:25 p.m.

6:15 K. Randel	11:00 G. James	1:00 J. Petty	3:00 G. James		
9:00 J. Petty	12:05 Farm News	2:00 Grand Ole Opry	5:10 Evangelists		

KRCC—FM—91.3 Megacycles

5:00 Sign On	5:45 U.S. Navy	7:15 Music	Music		
5:05 Campus News	6:00 Paris Starline	7:45 Interview	10:00 News Update		
5:15 Music	6:30 Music	8:00 Songs of France	Weather		
5:30 Classroom	7:00 Interview	9:00 French	10:15 Take 5 Believe		

KLST—FM—94.3 Megacycles

6:00 Dinner In Stereo	9:00 Relax with Stereo	Report	7:00 Something to Think About		
7:00 Something to Think About	WEDNESDAY	12:05 Music	7:05 Variety Plus		
7:05 Evening Stereo	9:00 Lively Music	1:00 Variety	9:00 Relax with Stereo		
	12:00 Ft. Carson	6:00 Dinner in Stereo			

KKFM-FM—96.5 Meg.— News, Wea. 10 a.m., 2 p.m. News, Markets 12 noon, 4 p.m.

6:15 Concert	11:00 Sign Off	10:30 Orchestra	7:00 Voices of		
7:00 On Stage	WEDNESDAY	12:15 Concert	Gems		
7:30 Overture	6:30 Symphony	1:00 Concert	7:20 Gems		
8:00 Symphony	7:00 Concert	3:10 Intermezzo	8:00 Gems		
9:00 Tour	7:15 Concerto	4:00 Serenade	8:15

Tigers Host Colorado State Bears In City Auditorium Tonight

By TOM CUSHMAN
Gazette Telegraph Sports Writer

Colorado College's basketball team jumps into the 1965 portion of its schedule tonight at the City Auditorium with hopes that it will prove more productive than was the 1964 segment.

Plans for any immediate reversal of form may be overly-ambitious, however, for the Tigers opponent this evening is Colorado State College of Greeley, a team that is already responsible for CC's worst defeat of the season. Tipoff time tonight is scheduled for 8.

According to the form sheet, the Tigers' prospects for recording their second triumph of the campaign are rather bleak. CSC annihilated the Colorado Springs team by 54 points, 111-57, in early December at its Greeley base.

Since that time events may have served to shrink the breach between the two clubs. CSC lost three squad members due to scholastic ineligibility and in the past few weeks the Bears' rather prolific scoring pace has braked just a bit. On a recent trip to the West Coast CSC dropped three of four starts, losing to Pomona College, Los Angeles State, and Pepperdine while defeating Whittier College. Overall the Greeley team stands at 5-3.

CC's record is decidedly less impressive. The Tigers snapped a 10 game losing streak early in December with a 69-58 victory over St. Mary's of the Plains but since have launched another string of losses which has now extended to six. The local school lost five consecutive starts in a pair of tournaments over the holidays and is now 1-8 for the campaign.

Coach Red Eastlack's starting lineup will include only one senior tonight. Dave Herrington, the leading scorer with an 11.4 average, will pair at guards with sophomore Steve Schilder. Another soph, 6-5 Gary Bouton, will open at center with juniors Phil LeCuyer (6-3) and Pete Susemihl (6-1) as forwards. Susemihl had his finest night of the campaign against Grinnell College in the third place game of the recent tournament hosted by CC, hitting 15 points and turning in excellent work on the backboards.

As usual the Tigers will give away considerable height to the visitors. Biggest of the Bears is 6-6 center Ed Kippes but forwards Ed Brisco and Chuck DeMorst are both 6-4 and guard Jim Massick 6-3. Joe Folds, the other guard, is just 5-10 but he is the team's leading scorer with a 16.1 average. Kippes is scoring at a 15.3 clip and DeMorst at 12.5.

Tonight's game will be the final for the Tigers for two weeks. They break until Jan. 19 when they will host longtime rival Colorado Mines in the first of two games between those clubs this winter.

CC SCORING
(Nine Games)

	g	fg-fga	ft-fta	tp	avg
Herrington	9	37-97	29-37	103	11.4
Grant	9	27-68	25-34	79	8.8
Schilder	9	26-83	21-28	73	8.1
Susemihl	9	23-81	13-19	59	6.6
LeGuyer	6	16-37	12-33	32	5.3
Bouton	9	12-57	14-28	38	4.2
Clayberg	8	11-30	9-14	31	3.9
Johnston	9	12-32	5-12	29	3.2
Anderson	7	7-24	5-11	19	2.7
Evans	5	4-5	1-3	9	1.8
Connell	6	1-6	4-7	6	1.0
Bevington	5	1-7	1-2	3	0.6
McSwain	1	0-2	0-0	0	0.0
Totals	9	171-529	142-228	484	53.8
Opponents	9	263-631	134-211	660	73.3

* * *

TIGER VETERAN—Pete Susemihl, veteran Colorado College forward from Grand Junction, will be in the lineup tonight when the Tigers host Colorado State College at the City Auditorium. Susemihl hit 15 points in the Tigers' last start against Grinell College and was the top rebounder in his best performance of the season. CC will be seeing its second win against eight loses against the powerful Bears.
(Colorado College Photo)

BOWLING

PBA Tourney

By CHARLIE DREUX
Gazette Telegraph Sports Writer

Colorado Springs keglers will have an apportunity to see the nation's top professional bowlers in action when the Professional Bowlers Association (PBA) tournament moves into Classic Lanes, Feb. 23-27.

The PBA tourney in Colorado was formerly held in Denver for the last two years but promoter Ralph Archer selected Colorado Springs for the site of this year's tournament.

Approximately 90 national professional bowlers, along with 10 state amateur keglers will compete for $25,000 in prize money in the five-day tourney at Classic Lanes.

Archer selected Colorado Springs for this year's tournament because he felt the area would give better community support than elsewhere.

Regardless of the reasons, the tournament will be held here and without doubt this is the biggest event in the history of Colorado Springs bowling.

The finals of the tournament on Feb. 27 will be aired over nation-wide television over ABC-TV with sportscaster Chris Schenkel giving the play-by-play action.

TOP AREA SCORERS—Due to the holiday break in most of the leagues, scoring in the area bowling establishments was below par.

Gary Coleman hit for a 682 scratch series while bowling in the Southern Colorado BPA Traveling Tournament last Sunday. Harold Miskel rolled a 250 single tally at Classic Bowl. For the gals, Mo Downing posted a 233 scratch game at Trail Bowl to outpace the ladies.

Other scores: Jim Elliott and Jim Pee 645, S.C. Hoskins and George Holtgrewe 625 (Circle Lanes); Bob Mann 622 (Classic Bowl); Marth Allin 223, Ed Laxson and Ken Morill 651 (Ute Lanes) and Jim Grether 244 (Trail Bowl).

WIBC NOTES—More than 2,600,000 women now bowl regularly in more than 114,000 sanctioned leagues according to the 1963-64 membership figures of the Woman's International Bowling Congress (WIBC).

Only 91 perfect games have been scored by women in the 48-year history of WIBC. And only two women have bowled more than one WIBC—sanctioned "300" game. They are Sylvia Wene of Philadelphia (she has three "300" games) and Norma Lake of Dallas, who has two perfect games.

Winless Gladiators Score First Goal of New Career

By MORRIS FRASER
Gazette Telegraph Sports Writer

To further malign a well-worn phrase, the first 146 minutes and 30 seconds are the hardest.

After four games of fruitless searching, Widefield's hockey team found the goal at the Broadmoor World Arena and scored Monday night.

The fact that the Gladiators lost, 8-1, to Palmer was all but a foregone fact. That the Glads put the puck where they wanted was the surprise.

Widefield fielded its first high school team this winter and fans didn't expect miracles. But Byron Brian and Roger Sims teamed in the first period to give Glad (and a pun would not be out of place) fans their first chance at true rejoicing.

After Palmer went ahead, 1-0, Sims dropped a pass back to Brian stationed close to the opposite side of the cage. Goalie John Johanson, pulled out of position on the play, had no chance to get the puck on the far side.

The goal brought Widefield's cheering section to its collective feet and seemed to implant new impetus in the Glads' hearts.

Widefield began checking furiously, knocking Terrors off their skates and getting knocked down in turn. But Palmer's newforged line of Ted Andrews, Greg Good and Greg Nelson was bent on deciding the outcome early and sacked six scores the first 12 minutes.

Nelson, wearing a goalie's mask to protect a broken nose, served up three goals as the converted defenseman pushed the Terrors to their third win of the year. Good, a center switched to wing, and starting his first game whipped in two goals and added three assists. Good now has ten points for the year, tying him for third place in the City Hockey League with Cheyenne's Jeff Thatcher.

Other goals were scored by Dave Foster on an assist from Stan Traxler, by Stan Johanson and by Traxler.

The second period turned into a head-knocking contest after Widefield goaltender Steve King had been decked three times in the first stanza. But both teams returned the third period for a higher brand of hockey.

Cheyenne, which stands alone and undefeated in first place, takes on Wasson, in second place, Wednesday night. The Indians probably will be without their top-scoring wings, Don and Doug Heyliger. Don has been hampered with an injured leg since before Christmas. Coach Bill MacDonald said Monday night he probably would suit up.

Doug was reported injured in an automobile accident Sunday. MacDonald was uncertain how soon he would be able to return to action.

The twin wings share the league scoring lead with six goals and five assists.

PALMER ..... 5 1 2—8
WIDEFIELD ..... 1 0 0—1

FIRST PERIOD

1. Palmer, Good (unassisted) 1:46; 2. Widefield, Byron Brian (Sims) 2:30; 3. Palmer, Foster (Traxler) 6:12; 4. Palmer, S. Johanson (Good) 7:00; 5. Palmer, Nelson (Good) 8:08.
Penalty: Widefield, Griffith (charging) 8:49.

SECOND PERIOD

6. Palmer, Nelson (Lancaster) 4:29.
Penalties: Widefield, Griffith (tripping) :53; Widefield, Lockhart (interference) 9:48; Palmer, S. Johanson (cross-checking) 9:48.

THIRD PERIOD

7. Palmer, Good (Andrews, Nelson) :40; 8. Palmer, Nelson (Good) 4:55.
Penalties: Widefield, Frazee (tripping) 2:58; Widefield, Bruce Brian (tripping) 3:53; Palmer, Robins (high-sticking) 5:06; Widefield, Henson (tripping) 6:36; Palmer, Traxler (interference) 6:51; Palmer, McKinley (charging) 11:54.

SAVES

J. Johanson (P) ..... 1 0 2—3
King (W) ..... 9 9 12—30

Volkov Top Scorer In Tourney

Russians Leonid Volkov, closely followed by a pair of teammates from the Soviet hockey team which won the recent International Tournament at the Broadmoor World Arena, was the top scorer of the week-long ice extravaganza. Volkov wound up with five goals and six points, with Veniamin Alexandrov and linemate Alexander Almetov each getting three goals and five points in the four games played by the USSR.

The only player from another team breaking through the first five scorers was Canada's Gary Dineen, who missed seeing action in the final game of the series against Czechoslovakia. Dineen had five points and a pair of goals. The top Czech scorer was Jaroslav Holik with four points.

Among the line combinations, far and away the best trio was Alexandrov, Almetov and Konstantin Loktev of the Russians. In four games, this threesome had seven goals and 13 points.

Of the goalies in action more than once, Czechoslovakia's Vladimir Nadrchal had the lowest goals-allowed average with but two per game. Canada's Ken Broderick was the busiest with 106 saves in four games.

SCORING LEADERS

	G	A	Pts	Pen	PM
L. Volkov (R)	4	3	7	0	0
Alexandrov (R)	3	2	5	2	4
Almetov (R)	3	2	5	2	4
Dineen (C)	2	3	5	0	0
Proov (R)	3	1	4	2	4
Alikov (C)	2	2	4	2	4
Ja. Holik (Ch)	2	2	4	2	4

GOALIES

	G	Sv	Go	GPG
Tolmachev (R)	1	5	1	1.0
Nadrchal (Ch)	3	30	6	2.0
Konovalenko (R)	4	69	16	4.0
Novotny (Ch)	4	76	14	3.5
Broderick (C)	4	106	19	4.7

FINAL STANDINGS

	W	L	T	Pts	G	GA
Russia	3	0	1	7	14	5
Czechoslovakia	2	1	1	5	11	7
Canada	0	3	1	1	7	19

REGULAR: Russia 5, Czechoslovakia 3; Canada 4, Czechoslovakia 4; Russia 7, Canada 1; Czechoslovakia 5, Russia 3; Canada 5, Czechoslovakia 4; Russia 2, Canada 2; Czechoslovakia 3, Russia 2; Canada 5, Russia 1; Czechoslovakia 4, Canada 1.

Salida, Leadville Ruled Favorites in PPL Opener

Salida's defending state champions, far down the ladder, and undefeated Leadville take the favorites' roles as the Pikes Peak League moves into its single-round action Friday.

The PPL format is changed for this year, due to state-wide realignment. Only the tournament champion will advance to the state tournament. Thus the first round play will serve only to give an indication of how the teams will fare in the tourney.

Salida, following its usual line gfi losing pre-season games against top competition, wings into play against Buena Vista, one of four teams which is not under the .500 mark. The Spartans compiled a 1-5 pre-league mark, playing powers such as Alamosa and Pueblo Central. Salida beat Del Norte in its opening game.

Leadville, which finished last in the previous year's competition without a victory, has put together four victories without a loss in the current season. The Panthers are the only team to hit the 100-point mark, in a 100-53 win over Granby.

The Panthers have the best offensive scoring mark among the eight PPL entries with a 77.8 average, 20 points better than any other team.

The league compiled only a 20-36 record during pre-league play. But six of the games were between league members, in tournament or non-league outings. Manitou Springs and Florence ignited a close rivalry in the St. Mary's Tournament as the Mustangs pulled out a 53-51 victory. Then Fountain returned the favor, edging Manitou, 53-52 in overtime, in a single game. The two teams meet Friday for the rubber set.

Florence and Fowler each have wrapped up a pair of victories. The Huskies, sporting a current 4-1 record, have stopped Salida and Buena Vista. Fowler, with the best defensive average offsetting the league's lowest offensive mark, has taken out Crowley County twice.

Fowler sports a classy 43.7 defensive average, a balance to its 49.1 scoring record.

Leadville, Florence, Fowler and Buena Vista are the only teams to stand .500 or above going into Friday's play. Fowler pulled above break-even with the Crowley County Invitational Tournament championship Saturday.

PPL STANDINGS

	W	L	Pct	Pts	Opp
Leadville	4	0	1.000	311	226
Florence	4	1	.750	277	248
Fowler	4	1	.571	244	218
Buena Vista	2	2	.500	265	270
Fountain	2	4	.333	307	310
Manitou Springs	1	4	.200	268	317
Salida	1	5	.167	233	408
Crowley County	1	6	.143	300	435

LAST WEEK'S RESULTS

St. Mary's 51, Salida 46
Fowler 56, Crowley County 43
Fowler 62, Salida 37
Crowley County 52, Manitou Springs 44

THIS WEEK'S GAMES

Friday
Manitou Springs at Fountain
Buena Vista at Salida
Crowley County at Florence
Saturday
Leadville at Fowler

UCLA Rules as Top College Team

By JOE REICHLER
Associated Press Sports Writer

UCLA's red-hot Bruins, the 1964 NCAA champions, have replaced Michigan as the nation's No. 1 college basketball team and figure to enjoy their status a bit longer than Indiana did.

The Hoosiers, who surged into second place on the poll, suffered their first setback of the season Monday night, losing their Big Ten opener to Illinois 86-81. UCLA doesn't play until Friday so the Bruins are safe until then.

The defending champions, upset in their season opener by the same Illini which scalped Indiana, knocked off Arizona, Minnesota and Utah last week to extend their winning streak to nine straight.

UCLA received 26 first place votes from the panel of 41 experts and advanced from fourth place to the top with a total of 379 points. Indiana, until Monday one of the two remaining major undefeated teams, attracted 12 first place votes and piled up 315 points sweeping past Michigan.

The Wolverines, upset by St. John's of New York in the finals of the Holiday Festival at Madison Square Garden, dropped to third and did not receive a single first place vote.

Other first place votes went to St. Joseph's, which got one, and Providence, which received two. St. Joseph's winner of the Quaker City Tournament but upset by Providence later in the week, climbed from 10th to fourth. The Philadelphia five, owner of a 10-1 record, trailed Michigan in points, 177 to 229.

Providence jumped into ninth place on the strength of a 65-61 triumph over St. Joseph's boosting its record to 8-0. The Friars made it nine straight with a 72-65 victory over Fairfield Monday. Providence got 111 points, nine more than 10th place Davidson.

Wichita, which bowed to St. Joseph's in the finals of the Quaker City Tournament in Philadelphia, slipped from second to fifth, edging out sixth-place Duke, 162 points to 148. Duke, eighth a week ago, raised its record to 7-1 with victories over Ohio State and Wake Forest.

St. John's, ousted from the top ten a week ago, sprang back into seventh place with 140 points.

* * *

AP POLL

The top ten, with first place votes in parentheses, won-lost records through games of Monday, Jan. 4, and points on a 10-9-8-7-6-5-4-3-2-1 basis: (Poll based on games through Sat. Jan. 2)

	Team		Points
1.	UCLA	26	9-1 379
2.	Indiana	12	9-1 315
3.	Michigan		8-2 229
4.	St. Joseph's	1	10-1 177
5.	Wichita		9-2 162
6.	Duke		7-1 148
7.	St. John's, N.Y.		7-2 140
8.	San Francisco		8-1 120
9.	Providence	2	9-0 111
10.	Davidson		10-1 102

Others receiving votes, listed alphabetically: Bradley, Cincinnati, Connecticut, DePaul, Florida, Illinois, Kansas, Miami of Ohio, Minnesota, Nebraska, New Mexico, Princeton, St. Louis, Tennessee, Utah, Vanderbilt, Villanova.

UPI POLL

The United Press International major college basketball ratings with first-place votes and won-lost records through Saturday, Jan. 2, in parentheses:

	Team	Points
1.	U.C.L.A. (13) (9-1)	273
2.	Michigan (7) (8-2)	241
3.	(tie) Indiana (9) (9-0)	208
	Wichita (4) (8-2)	208
5.	Duke (7-1)	148
6.	St. Jos. (Pa.) (1) (10-1)	140
7.	San Francisco (8-1)	125
8.	St. John's (N.Y.) (7-2)	106
9.	Illinois 7-2	76
10.	Davidson (9-1)	76

Second 10—11. Minnesota 53; 12. (tie) Vanderbilt and Providence (1) 41; 14. Utah 20; 15. St. Louis 16; 16. Kansas 14; 17. New Mexico 13; 18. (tie) DePaul and Kentucky 11; 20 (tie) Brigham Young and Bradley 8.

Other teams receiving points — Tennessee, Oregon State, Villanova, Kansas State, Cincinnati, Miami (Fla.), Oklahoma City and Florida.

Aces, Monarchs In YAL Wins

The lightweight Aces topped the Monarchs, 3-1, and the heavyweight Chiefs whipped the Gladiators, 13-0, Monday night in Young America Hockey League play at the Broadmoor World Arena.

Curtis Reese scored all three goals for the Aces. David Shepenger tallied for the Monarchs.

Mark Robinson and Jim Thatcher each scored three goals for the Chiefs. Bill Pearce added two.

Gazette Telegraph—3-B
Colorado Springs, Colo.
Tuesday, Jan. 5, 1965

Unbeaten pacer Bret Hanover, winner of all 24 races in 1964, is trained by 60-year-old driver Frank Ervin.

TV SICK? CALL DICK
634-2760
685-9220

Television Programs

The Gazette Telegraph receives all information listed below from the radio and television stations directly. This newspaper cannot assume responsibility for the accuracy of any of the listings since it is the common practice of all radio and television stations to make last minute revisions without conforming to newspaper deadlines.

	KRDO-TV (ABC) 13	KKTV (CBS) 11	KOAA-TV (NBC) 5
6:00	Rifleman	Joey Bishop	Huntley - Brinkley
6:15	Rifleman	Joey Bishop	Huntley - Brinkley
6:30	Combat	Red Skelton	"The Decision to
6:45	Combat	Red Skelton	Drop the Bomb"
7:00	Combat	Red Skelton	Drop the Bomb"
7:15	Combat	Red Skelton	Drop the Bomb"
7:30	McHale's Navy	Petticoat Junction	Drop the Bomb"
7:45	McHale's Navy	Petticoat Junction	Drop the Bomb"
8:00	America	Doctors &	Telephone Hour
8:15	America	the Nurses	Telephone Hour
8:30	Peyton Place	the Nurses	Telephone Hour
8:45	Peyton Place	the Nurses	Telephone Hour
9:00	The Fugitive	The Detectives	Mr. Novak
9:15	The Fugitive	The Detectives	Mr. Novak
9:30	The Fugitive	To Tell the Truth	Mr. Novak
9:45	The Fugitive	To Tell the Truth	Mr. Novak
10:00	Weather - News	News-Wea-Sports	News - Weather
10:15	"I Don't Care Girl"	News	Tonight Show
10:30	"I Don't Care Girl"	Regis Philbin	Tonight Show
10:45	"I Don't Care Girl"	Regis Philbin	Tonight Show
11:00	"I Don't Care Girl"	Regis Philbin	Tonight Show
11:15	"I Don't Care Girl"	Philbin-News	Tonight Show
11:30	"I Don't Care Girl"	Regis Philbin	Tonight Show
11:45	"I Don't Care Girl"	Regis Philbin	Tonight Show

WEDNESDAY

8:00		A.M. News	Make Room
8:15		Mike Wallace	for Daddy
8:30		I Love Lucy	What's This Song?
8:45		I Love Lucy	Song - News
9:00	Mickey Mouse Club	Andy of	Concentration
9:15	Mickey Mouse Club	Mayberry	Concentration
9:30	Price Is Right	Real McCoys	Jeopardy
9:45	Price Is Right	Real McCoys	Jeopardy
10:00	Donna Reed	Love of Life	Say When
10:15	Donna Reed	Life - News	Say When
10:30	Father Knows Best	Tomorrow	Truth or
10:45	Father Knows Best	Guiding Light	consequences - News
11:00	Hello Pea Pickers	Jack LaLanne	Bachelor Father
11:15	Hello Pea Pickers	Jack LaLanne	Bachelor Father
11:30	Cartoons	As World Turns	Colo. Classroom
11:45	News	As World Turns	Colo. Classroom
12:00	Flame in the Wind	News	Moment
12:15	Flame in the Wind	Partyline	of Truth
12:30	Day in Court	Houseparty	The Doctors
12:45	Day in Court - News	Houseparty	The Doctors
1:00	General Hospital	To Tell the Truth	Another World
1:15	General Hospital	Truth - News	Another World
1:30	Young Marrieds	Edge of Night	You Don't Say
1:45	Young Marrieds	Edge of Night	You Don't Say
2:00	"I Don't Care Girl"	Secret Storm	Match Game
2:15	"I Don't Care Girl"	Secret Storm	Game - News
2:30	"I Don't Care Girl"	Jack Benny	"East of
2:45	"I Don't Care Girl"	Jack Benny	Kilimanjaro"
3:00	"I Don't Care Girl"	Password	Kilimanjaro"
3:15	"I Don't Care Girl"	Password	Kilimanjaro"
3:30	"I Don't Care Girl"	Blinky & L. Ranger	Kilimanjaro"
3:45	"I Don't Care Girl"	Blinky & L. Ranger	Kilimanjaro"
4:00	Trailmaster	Blinky & L. Ranger	For Women Only
4:15	Trailmaster	Animal Fair	For Women Only
4:30	Trailmaster	Blinky & Popeye	Whirlybirds
4:45	Trailmaster	Blinky & Popeye	Whirlybirds
5:00	Cochran - News	News - Cronkite	Woody Woodpecker
5:15	News	Cronkite	Woody Woodpecker
5:30	Leave It to Beaver	Weather - Comment	Report
5:45	Leave It to Beaver	Coma. Spts. News	Report
6:00	Rifleman	My Living Doll	Huntley - Brinkley
6:15	Rifleman	My Living Doll	Huntley - Brinkley
6:30	Ozzie & Harriet	Hillbillies	The Virginian
6:45	Ozzie & Harriet	Hillbillies	The Virginian
7:00	Patty Duke	Dick Van Dyke	The Virginian
7:15	Patty Duke	Dick Van Dyke	The Virginian
7:30	Shindig	Cara Williams	The Virginian
7:45	Shindig	Cara Williams	The Virginian
8:00	Mickey	Danny Kaye	"Elephant Walk"
8:15	Mickey	Danny Kaye	"Elephant Walk"
8:30	Burke's Law	Danny Kaye	"Elephant Walk"
8:45	Burke's Law	Danny Kaye	"Elephant Walk"
9:00	Burke's Law	Perry Mason	"Elephant Walk"
9:15	Burke's Law	Perry Mason	"Elephant Walk"
9:30	The Tycoon	Perry Mason	"Elephant Walk"
9:45	The Tycoon	Perry Mason	"Elephant Walk"
10:00	Weather - News	News - Weather	News - Weather
10:15	"Violent Road"	Weather - Sports	Tonight Show
10:30	"Violent Road"	Philbin - News	Tonight Show
10:45	"Violent Road"	Regis Philbin	Tonight Show
11:00	"Violent Road"	Regis Philbin	Tonight Show
11:15	"Violent Road"	Regis Philbin	Tonight Show
11:30	"Violent Road"	Regis Philbin	Tonight Show
11:45	"Violent Road"	Regis Philbin	Tonight Show

RADIO PROGRAMS

KSSS—740 Kc.— NEWS: 6, 6:30, 7, 7:30, 8, 8:30, 9:30, 10, 10:30, 11:30 a.m.; 12 noon, 12:30, 1:30, 2:30, 3:30, 6:30, 7:30, 8:30, 10:30, 11:30 p.m. and 12:30 a.m. SPORTS: 7:40 a.m. and 9:30 p.m. Sign Uft 1 a.m.

6:15	Wake Up Club	9:55	Jo Ann's Party Line	4:30	Traffic Jam	6:45	CS at Night
9:45	Bright & Blue	12:15	Sweet & Swing	6:00	CS at Night	10:00	Music for Lovers
				6:15	F. Lewis Jr		

KRDO—1240 Kc.— NEWS: 5:30, 6:15, 6:45, 7:15, 8, 8:30, a.m. and on the hour 9 a.m. thru 12 noon and 2 to 6 p.m.; 8, 9, 10 p.m. and 12 midnight. DATELINE: 8:30, 9:30, 11:30 a.m., 3:30 and 6:25 p.m. WEATHER: 6:30, 7:10, 7:40, 8:15 a.m.; 4:45, 6:15 p.m. SPORTS: 5:31 a.m. and 5:30 p.m. BULLETIN BOARD: 9:14, 10:14, 11:14 a.m. and 3:33 p.m. HIGH SCHOOL and COLLEGE FOOTBALL as scheduled. SIGN OFF 12:10 a.m.

6:20	Wall Street	WEDNESDAY		10:30	A.M. Show	5:35	MacMillian
6:25	Cullen's Adventure	4:55	Portals of Prayer	11:05	Pre-Noon Party	6:20	Wall Street
6:30	Guard Session	5:00	T.N.T.	12:15	Line	6:25	Cullen's Adventure
6:45	Pops Concert	5:55	Ft. Carson	2:05	Life Line	6:30	Navy Swings
7:00	Pops Concert	6:00	Yawn Patrol	2:20	Afternoon of a DJ	6:45	Pops Concert
12:05	Be Still & Know	8:20	Coffee Time	4:05	Commuter's Club	12:05	Be Still & Know

KVOR—1300 Kc.—92.9 Megacycles

(CBS, ABC, IMN) NEWS: On the hour 1 a.m. thru 6 p.m.; 6:30 a.m. Monday, Wednesday, Friday; 7:25, 7:30, 7:50 a.m.; 8, 9:55, 10:55 p.m. and 12 midnight. SPORTS: 7:55 a.m.; 5:30, 5:55, 6:31, 7:20 p.m. WEATHER: 7:10, 7:40 a.m.; 12:15 p.m.

6:15	Bible Word	6:15	Swingalong	12:55	Hollywood	4:15	Swingalong
6:46	Randstand	8:25	Hemlaway	1:10	Houseparty	4:30	Sidekicks
7:00	K. morgan	8:30	Swingalong	1:30	Woman's	4:34	Swingalong
7:15	M. Kalb	8:49	P. Harvey		World	5:45	L. Thomas
7:35	Dimension	8:55	Fashion	1:35	G. Moore	6:15	Bible Word
7:40	Pat Boone		Report	1:45	Broadmoor	6:46	Randstand
8:10	Music	9:10	A. Godfrey	2:10	Rampus	7:00	K. Morgan
9:00	Town and Country	10:10	Up Date		Room	7:15	M. Kalb
10:50	Ft. Carson	10:30	Dear Abby	2:30	Fashion	7:35	Dimension
11:00	Town and Country	11:10	Open Circuit	2:35	Notes	7:45	Pat Boone
WEDNESDAY		11:30	Women of Washington		Rampus Room	8:10	Music
12:05	Town & Country	11:35	Open Circuit	3:10	Folk Song	9:00	Town and Country
5:45	Ranch to Market			3:30	Chuc Up	10:50	Ft. Carson
				3:35	Folk Song	11:00	Town and Country

KYSN—1450 Kc.— NEWS and WEATHER: 55 past the hour. HEADLINES and WEATHER: 8:27 a.m. thru 3:27 p.m.; 11:27 p.m. SPORTS, HEADLINES and WEATHER: 6:25 a.m., 5:25 and 10:25 p.m. WEATHER: 15 and 45 past the hour. FISHING and HUNTING FORECAST: 5:30 Friday and 12:30 p.m. Saturday. Sign Off Midnight.

6:00	Tom Powell	7:20	Rowlands Sports	11:00	J. Schafer	4:20	Rowlands Sports
WEDNESDAY				2:00	Gene Towne		
6:00	R. Mendrop	8:30	Gene Towne	4:00	Hit Parade	6:00	Tom Powell

KRYT—1530 Kc.— NEWS: 12 noon. Military and government news on the half hour. Weather, 10 minutes past the hour.

6:45	Morning Show	12:00	Midday Melodies	4:45	Music Sign Off		
9:00	Music	1:00	Albums of				

KPIK—1580 Kc.— NEWS HEADLINES: 30 minutes after the hour. NEWS SUMMARY: 55 minutes after the hour. NEWS ROUNDUP: 7 a.m. and 11:55 a.m. WEATHER: 15 minutes after the hour. SPORTS: 6:45 a.m. and 4:25 p.m.

6:15	K. Randel	11:00	G. James	1:00	J. Petty	3:00	G. James
9:00	J. Petty	12:05	Farm News	2:00	Grand Ole Opry	3:10	Evangelicals

KRCC—FM—91.3 Megacycles

5:00	Sign On	5:45	U.S. Navy	7:15	Music		Music
5:05	Campus News	6:00	Paris Startime	7:45	Interview	10:00	Town Hall Meeting
5:15	Music	6:30	Week	8:00	Sonata of	10:15	This I Believe
5:30	Classroom	7:00	Interview	9:00	France in French		

KLST—FM—94.3 Megacycles

6:00	Dinner	9:00	Relax with Stereo		Report	7:00	Something to Think
7:00	Something to Think	WEDNESDAY		12:05	Music		Evening
	Evening Stereo	9:00	Lively Music	1:00	Variety	7:05	Stereo
7:05		12:00	Ft. Carson	6:00	Dinner in Stereo	9:00	Relax with Stereo

KKFM-FM—96.5 Meg.— News, Wea. 10 a.m., 3 p.m. News, Markets 12 noon, 6 p.m.

6:15	Concert	11:00	Sign Off	10:30	Orchestra	7:00	Whims of
7:00	On Stage	WEDNESDAY		12:15	Concert		Goya
7:30	Overture	6:30	Symphony	1:00	Serenade	7:30	Symphony
8:00	Symphony	7:00	Concert	3:10	Intermezzo	8:00	Symphony
9:00	Your Request	7:15	Concerto	4:00	Serenade	9:00	Your Request
		10:10	Rapture	6:15	Concert	11:00	Sign Off

KCMS-FM 102.7 Meg.; AM 1490 Kc.

6:00	Dinner Music	11:00	Sign Off	2:00	Off Stage	6:00	Voice of
7:00	Rise & Shine	WEDNESDAY		2:05	Voice of		Music
7:30	Over The Fence	6:00	Dinner Music	4:05	Music	6:05	Music
8:00	Coffee Time	7:15	Lunch Time	5:00	Off Stage	6:30	Off Stage
9:15	Music	8:00	Off Stage	5:05	Voice of	9:00	Voice of
9:30	Off Stage	11:15	Voice of	6:05	Music	10:00	Music
11:00	Voice of	12:00	Music	7:00	Off Stage	11:00	Off Stage
				7:05	Voice of		

ELECTRONIC REPAIRS
TV—Stereo—Radio
Electronic Organs
Also: Antenna Installation
The
Colo. Springs Music Co.
108 S. Tejon Phone 635-1565

WEDNESDAY'S
95¢ Special Luncheon 95¢
Serving from 11 a.m.
Home Made Beef
Stew with Noodles
Vegetable Soup
Salad
Coffee Dessert
GIUSEPPE'S
Pizza—Sandwiches—Spaghetti
122 S. Cascade

may we recommend our
Banquet Facilities
• Excellent food
• Diversified menu
• Expert catering
• Choice Banquet Rooms
THE Alamo HOTEL
for details call
636-5231

EXCLUSIVE ENGAGEMENT
COMEDY TRIUMPH
Tom Jones
STARRING ALBERT FINNEY
the FLICK
7:00 & 9:30
532 N. Tejon
473-4488

Cooper
$1 to 6
Open 12:45
tony curtis debbie reynolds pat boone
GOODBYE CHARLIE
Color
Fun Begins at the Start
1:00, 3:10, 5:20, 7:30, 9:40
25¢ PARKING REFUND ANYTIME

HIGH SCHOOL HOCKEY
8:15 P.M.
TOMORROW
CHEYENNE
Vs.
WASSON
Preceded at 6:15
by
Young America Game
Admission 50c
The BRO'DMOOR
WORLD ARENA

UTE
$1 to 6
Open 12:45
"Delightfully Funny Movie"—
Cosmopolitan Magazine
JAMES GARNER · JULIE ANDREWS · MELVYN DOUGLAS
THE AMERICANIZATION OF EMILY
Co-Starring
JAMES COBURN
Features: 1:00, 3:08, 5:16, 7:24, 9:32

NOW!
CHIEF
Doors 12:45 — Shows 1:00
$1.00 Till 6 Then $1.25
IT'S JAMES BOND
AGENT 007
MIXING DANGER AND GIRLS!
SEAN CONNERY
Goldfinger
Color 1:00, 3:12, 5:24, 7:36, 9:48

PEAK
Doors 12:35 — Shows 12:55
$1.00 Till 6 Then $1.25
IT'S 1965 FUN!
Tony Curtis
Natalie Wood
Henry Fonda
Lauren Bacall
Mel Ferrer
Sex and the Single girl
Co Starring
LESLIE PARRISH and EDWARD EVERETT HORTON
Color at — 12:00, 2:59, 5:02, 7:11, 9:20

AIRCADIA
Gates 6:30 — Shows 7:15
Adults 75c — Kids Free
LAST TIMES TONITE!
THE FIRST ANNUAL
T·A·M·I SHOW
Shown at 7:25 Only
PLUS 2ND BIG HIT!
JOHN WAYNE
MAUREEN O'

COLORADO'S FASTEST STOCK SERVICE

New York Stock Exchange

SALES

NEW YORK (AP)—N Y Stock sales
Average 1 PM total today 2,640,000
Previous day 3,922,70
Week ago 4,445,860
Month ago 5,003,150
Year ago 3,075,769
Two years ago 5,412,611
Jan 1 to late 6,570,000
1964 to date 21,423,196
1963 to date 32,370,176

NEW YORK (AP)—Following is a complete list of stock transactions today on the New York Stock Exchange with 1:30 p.m. prices:

—A—

	Sales (hds.)	High	Low	Last	Net Chg.
Abacus 3.28f	3	42	42	42	
Abbott L .80	14	46¾	45¾	45¾	— ¼
ABC Con .70	5	17½	17¼	17¼	— ¼
ACF Ind 2.50a	16	78¾	77¾	78	+ ¼
Acme Mkt 1.60	5	68¾	68¾	68¾	+1¼
AdamsE 1.75e	7	28⅜	28	28	— ¼
Ad Millis .40a	3	13½	13¼	13½	— ¼
Address 1.20	22	47⅜	46⅞	47⅛	+ ¼
Admiral	39	156¾	155½	156	— ¾
Aerojet .60b	1	29¾	29¾	29¾	+ ¼
Air Prod .20b	3	51⅞	51½	51½	+ ¼
Air Red 2.50	23	54½	54	54¼	+1¼
Ala Gas 1.70	9	39¾	39¾	39¾	
Aller Co .20e	3	19¾	19¾	19¾	
Allegh Lud 2	7	40¼	40¼	40¼	+ ¼
Allet Pw 1.06	9	28	27¾	27¾	— ⅛
Allet & W 6	x30	113¾	113	113¾	+ ¼
Allentn 1.40a	1	28⅛	28⅛	28⅛	+ ⅛
AlliedCh 1.80	61	53¾	50⅝	51½	+ ⅛
Allied Prd .40	3	10¼	10¼	10¼	
Allied Strs 3	13	71¾	71¼	71¾	— ¼
AlliedSup .80	15	17¼	14¾	17¼	
AlliedChal	24	19⅞	19½	19⅝	+ ⅛
AlphaPC .50	10	13¼	13⅛	13	+ ⅛
Alside .20	16	10¼	10¼	10¼	+ ¼
Alum Ltd .80	44	29¾	28⅞	29¼	+ ⅜
Alcoa 1.80	44	46⅛	45¾	46	+ ⅛
AmalSug .80a	1	22½	22½	22½	+ ¼
Amerada 2.40	54	83½	82¾	83½	+ ¾
AmAgrin 1.25	22	44¾	44⅜	44⅝	+ ⅛
Am Baker 1	1	22¼	22¼	22¼	+ ¼
A Bosch .50e	4	16¾	16½	16¾	+ ⅛
Am Brk 2.80	1	58¾	58¾	58¾	+ ⅛
AmBdcst 1.40	10	53¾	53¾	53¾	— ⅛
Am Can 2	51	43¾	42⅞	43¾	— ⅛
ACan pf 1.75	2	41½	41½	41½	— ⅛
Am Cem .50	4	12¾	12¾	12¾	+ ⅛
A Chain 2.50	2	61½	61½	60	— ⅛
AmCyml 1.60	72	38½	38¼	38¼	+ ¼
A Cresum 1a	1	16¾	16¾	16¾	
AmCtrySug 1	3	17¾	17¾	17¾	— ¼
Am Cyan 2	21	68¾	67¾	68¾	+ ¾
Am Dist 1.20	11	29½	29½	29½	+ ¼
AmElPw 1.24	31	44¾	44	44¾	
Am Enka 2a	20	67	66¾	66¾	
AmExpo 1.50b	20	49¾	48¾	49	+ ½
Am FPw .75	16	18¾	18¼	18¾	+ ¼
A Home 1.56a	32	65⅞	65¼	65¾	— ⅛
Am Hosp .35	57	29¼	28¾	28⅞	
AmInves 1.10	5	22¾	22¾	22¾	+ ⅛
Am MFd 1.20	154	19½	19	19	
Am Mc Cl 1.60	27	41¼	41¼	41¾	— ¼
AMet pf 4.25	4	115½	115½	115½	
Am MetPd 1	1	19¼	19¼	19¼	
A Mete 1.40a		42¾	42¾	42¾	
Am Motors 1	98	14¼	14⅛	14¼	+ ⅛
AmGas 1.76	16	46¼	45⅝	45¾	— ⅛
Am News 1	2	19	18⅞	19	
AmOptic 1.10	6	38⅜	38⅜	38½	+ ⅛
AmPhoto .20	36	7	7	7	
APotash 1.20	9	35½	35	35	
AResrch .62a	1	21¼	21¼	21¼	
AmSeat 1.60a	14	38½	37¾	38	+ 1⅛
Am Ship .35e	3	24¾	24½	24¾	+ ⅛
Am Snuff 1a	2	44⅝	44½	44⅝	— ⅛
Am SouAl 1	13	45¾	45¼	45¼	— ¼
Am Std 1	19	20½	20¾	20¾	
AmStand pf7	x60	162	162	162	
AmSug pf .68	476	70	69⅝	69⅞	+ ⅜
Am T&T 9	151	34½	33⅞	34	+ ⅛
Am Tob 1.60	x10	137	137	137	
Am Tob pf 6	1	27¼	27¼	27¼	+ ¼
AmWWk 1.04	4	38¾	38	38¼	+ ⅛
Am Zinc 1.40	5	23	23	23	+ ⅛
Amerada	6	28¾	28½	28½	
AMP Inc .45	6	28¾	28½	28½	
Ampex Cp	46	16	15¾	15¾	— ⅛
Amph Boru 1	35	25½	24⅝	25	+ ⅛
Amsted 1.80	12	42¾	42	42	+ ¼
Amurex 2.50e	43	53¾	52⅝	52¾	+ ⅛
AnchHG 1.40	7	38¾	38⅜	38⅜	+ ⅛
Ander Clay 1	5	26⅝	26⅜	26⅜	+ ⅛
Anken Ch .20	11	10½	10¼	10½	+ ⅛
Apco Oil .56f	1	14	14	14	
ArcherDan 2	8	36½	36½	36½	
Ariz PSv .92	7	38¼	38¼	38¼	— ¼
Arians DStrs	14	56⅞	56½	56⅝	+ ¼
ArmcoSt 3	26	64	63¾	64	+ ¼
Armour 1.60b	x52	48	46¾	46¾	— ⅛
Armst Ck 1a	11	61⅜	61¼	61⅜	— ⅛
ArmRub 1.40	2	44⅜	44⅜	44⅜	
Arnold Const	x200	8¼	8¼	8¼	
Ashl Oil 1.40	19	39⅝	39¼	39½	+ ⅛
As Brew .30g	2	4			
AssdDG 1.60	5	68¾	68½	68¾	+ ¼
Assd Spng 1a	2	25⅞	25⅝	25⅝	— ⅛
AssocInv 1.40	1	27½	27½	27½	+ ⅛
Atchison 1.60	49	33½	33¼	33⅜	
Atchis pf .50	7	10⅜	10¼	10⅜	
AtCityEl 1.06	1	24⅝	24⅝	24⅝	+ ⅛
AtlCLine 2a	7	68¼	67¾	68¼	+ ¼
AtlRef 2.40	32	61⅜	61	61⅜	+ ⅛
AtlRef pf3.75	x20	89¾	89¾	89¾	— ⅛
AtlasChm .60	42	17¾	16½	17	+ ⅜
Atlas Cp	7	2¼	2¼	2¼	
Atlas Corp pf	3	16⅝	16⅝	16⅝	+ ⅛
AtlasCre .10g	21	8	7¾	8	+ ⅛
Auto Cant .40	18	17	16¾	16¾	— ⅛
ARA Inc .40	11	38¼	38¼	38½	+ ⅛
Avco Corp 1	43	21¾	21¾	21¾	+ ⅛
Avnet .40b	6	13	12¾	12¾	
AvonProd .80	29	53¾	53¼	53¾	+ ¼

—B—

Babbitt	1	4	4	4	— ⅛
BabcockWil 1	25	35¾	34½	35	+ ½
Bak Oil .45	11	11⅞	11¾	11⅞	+ ⅛
BaldLima .40	x14	7	6⅞	7	+ ⅛
Balt GE 1.32	7	38⅜	38¼	38¼	— ⅛
BalGwB 4.50	x30	101	101	101	
Balt & Ohio	2	36⅛	36⅛	36½	+ ⅛
BangPun Sug	3	15	14¾	14¾	
BangS pf1.25	4	23½	23½	23½	
Basic Inc .80	4	14¾	14⅝	14⅝	
Basic pf 2.50	x110	44¼	44¼	44¼	+ ¼
Basic Pd .60	2	13⅜	13⅜	13⅜	+ ¼
Bath Iron 1	15	33¾	33½	33¾	
Bausch& L 1.20	8	42	41½	41⅝	
Bax Lab .40	53	30⅞	30¼	30⅝	+ ⅛
BayukCig .50	10	15⅝	14⅞	15¼	+ ⅛
BeamDist .90	1	22⅞	22⅞	22⅞	+ ¼
BeatFds 1.20	7	69⅝	68¾	68¾	+1¼
Beaunit 1.20	19	36½	35¾	36⅛	+ ⅛
BeckS pf	x20	61	61	61	— 1
Beckman In	21	71½	70½	71⅜	+ ⅝
Becton D .60	9	36	35¾	36	+ ⅛
BeechAir .60	43	20¼	19⅞	20¼	+ ⅛
BeechLS 1.20	6	53¾	52¾	52¾	
Belco .80	10	15⅜	15¼	15⅜	+ ⅛
Beld He .70b	6	18½	18¼	18½	— ⅛
Bell How .40	61	26½	26¼	26½	+ ⅛
Bell Int .78f	14	7¼	7¼	7¼	
Bendix 2.40	26	44¾	44½	44¾	+ ⅛
BenFn 1.20b	10	51⅝	51¼	51⅝	— ⅛
Bemuet	1	9	9	9	
Berman Leas	14	11	10⅝	11	+ ⅜
Best&Co 1.40	1	28¾	28¾	28¾	— ¼
Bethwall .90e	35	34⅜	34	34⅜	+ ⅛
Beth St 1.50	57	37¾	37¼	37¾	+ ⅛
BigIowS 1.20	27	27⅝	27⅜	27½	+ ⅛
Binks Deck 1	1	38⅜	37¾	37¾	— ⅛
Blaw-Kn 1.40	2	29	29	29	+ ¼
BlessLau 1.60	5	39½	39½	39½	+ ⅛
Bliss EW .80	32	16⅝	15⅞	16⅝	+ ⅛
BobbieBk .50	32	22	22	22	
Boeing 2	36	68	67¾	67¾	+ ⅛
Bond Strs 2	6	23¾	23½	23½	— ⅛
BookMth 1.20	5	16⅞	16⅞	16⅞	— ⅛
Borden 2.10	24	81	80	80	—1
BorgWar 1.20	38	49	48¾	48	+ ⅛
BorgWar pf	3	15	20¾	20¾	
BosEdis 1.60	16	48¾	48½	48½	— ⅛
Bost Me RR	31	11¼	11	11	
BostonSt 1.10	3	34¼	34¼	34½	+ ⅛
Bowaters Mf	3	29	29	29	+ ⅛
BoydsS 2.40a	3	37½	37½	37½	— ⅛
Brad My 1a	37	68¾	67¾	68¼	+ ⅜
BrayHale 1.20	3	43	43	43	— ¼
BrckWG 1.40	14	39¼	37¾	37¾	+ ⅛
BRUG pf cld	x110	107¼	107¼	107¼	
BrownSh 2.40	3	106¾	106¾	106¾	— ⅛
Brunswick	147	9¾	9	9¼	+ ⅛
Bruning 1.50	12	24⅝	23⅞	24⅛	+ ⅛
BuckEye 1.60a	12	29¾	29¾	29¾	
Budd Co .60	17	14½	14¾	14¾	
Bullard .60	6	21½	21⅜	21⅜	
Bulova .60b	10	18⅝	18⅜	18⅝	— ⅛
Burndy .60	16	31	30⅝	30⅝	— ⅛
Burl Ind 1.60	218	59¼	58⅜	58½	— ⅛
BurnTaf .10r	1	20	20	20	— ⅛
BVD Co .40	1	21⅜	21⅜	21⅜	+ ⅛
Byers .30a	1	11	11	11	— ⅛

—C—

Calcon .68	11	23¼	23¼	23¼	
Cal Fini .30e	3	5¾	5¾	5¾	
CalPack .80b	10	29⅜	29¼	29½	+ ⅛
CallahM .20t	15	9¼	9	9¼	+ ⅛
Calmat 1.40	6	19	19	19	
CampRL .45a	22	22¾	22	22	— ⅛
Canal Nt .90	29	39	38¾	39	+ ⅛
Canal Pr 1.50a	17	56½	56	56¼	— ⅛
CanadDry 1.60	1	34¾	34¾	34¾	+ ⅛
Canso Nat	7	68¼	67¾	68¼	+ ⅛
Carborund 2	6	65¾	65	65	— ¾
CarryPh 1.60	2	26¼	26¼	26½	— ⅛
Carlisle .60	2	16¾	16¼	16¼	+ ⅛
CarlsbM 1.16	26	41¾	41⅜	41⅝	+ ⅛
Carrier 1.60	7	34¾	34¼	34¼	— ⅛
CarterPd .40	71	18¾	18¾	18¾	+ ⅛
Case JI	27	17¾	17¾	17¾	+ ⅛
Case 7 pf	x30	161	160½	160½	— ½
Case Bnd pf	29	81½	81½	81½	
CaterTrac .80	77	40¾	39¾	40	— ⅜
Ceco Corp 1	6	21	20¾	21	— ⅛
Celanese 1.80	16	74½	73¾	74	+ ¼
Celanese pf	x50	150½	150½	150½	
Cencolnst .50	44	58	56½	57¾	+ 1⅜
CentralFdy 1	12	16	15¾	16	+ ⅛
Cen Ind 1.80		39¾	39¾	39¾	+ ⅛
CIIILt .80a	2	29	28¾	28¾	— ⅛
C IIILt pf4.50	250	99¾	99¼	99¼	+ ⅛
CentIISPw	27	37	36¾	37	+ ⅛
Cent SW 1.20	16	51¾	50¾	50¾	+ ⅛
CenSoya 1	8	38	37¾	38	+ 1
Century Ind	6	10½	10½	10½	
Cerro Cp 1.40	23	35	34¾	34¾	+ ⅛
Certain-teed	70	16	15⅞	16	+ ⅛
ChadbBlkry	1	18	18	18¼	— ⅛
Chadbn Gesh	138	39¾	39¼	39¾	+ ⅛
Champ 1.20	19	32	31¾	32	+ ⅛
Champ pf4.50	x130	102	102	102	+1
Champ Spk	1	41¾	41¾	41¾	
Champ W&O 2a	1	51	51	51¾	+ ⅛
Chance Vt 1	1	27¾	27¾	27¾	+ ⅛
Chemway .20	3	7	6⅞	7	
Chem Wa 1.60	3	56¾	55¾	56¼	+ ⅛
Chem Oh 4	14	72¾	71¾	72	— ½
ChesOhio 2.60	20	71¾	70¾	71⅜	+ ⅛
ChiGtWn .80g	3	20¾	20¾	20¾	+ ⅛
ChiMilSP 1	81	29¾	27¾	28¾	+ ⅛
ChiNWest 1	12	38	37¾	38¼	+ ⅛
ChiNWest pf	5	97	97	97	+ ⅛
ChiRI&Pac 1	14	32¾	32¼	32¾	+ ⅛
Chi Yel Cb	1	37¾	37¾	37¾	
Chock Full	1	13¾	13¾	13¾	
Chrysler 3	147	45¾	44¾	45¼	+ ⅛
Cincy Gas 1.85	9	44¼	43¾	44¼	+ ⅛
CinMilAir .60	1	13¾	13¾	13¾	
CinNatGas 1	1	26¼	26	26	— ¼
CitSvc 3.40	24	71¾	71¼	71¾	+ ⅛
CitSvc pf 4	1	111	111	111	
CitIes Pkg	1	6¾	6¾	6¾	
CityInvest 1	1	36¾	36¾	36¾	
CityProd 1.20	1	38	38	38	
CityStore .50	1	14¾	14¾	14¾	
Clark Eq .80	1	20¾	20¾	20¾	
Clevepak 1.60a	1	27	27	27	
Cleve Cliffs 4	1	68¾	68¾	68¾	
Clev Elec 1.80	1	34¾	34¾	34¾	+ ⅛
Clev Graph .60	1	10	10	10	
Clev Tr Co 2	1	55¾	55¾	55¾	
Climax Mol 3	1	45¾	45¾	45¾	+ ⅛
Clopay Cp .60	1	13¾	13¾	13¾	
Clorox 1.20	1	63¾	63¾	63¾	
Coastal St 1	1	30¾	30¾	30¾	
Coca-Cola 2.40	1	107¾	107¾	107¾	
Coca-Cola B	1	107¾	107¾	107¾	
Colgate 1.40	1	39¾	39¾	39¾	
Collins Rad	1	39¾	39¾	39¾	
Colo Fuel 2.50	1	39¾	39¾	39¾	
Colo Int Stl	1	39¾	39¾	39¾	
Colo Oil & Gas	1	39¾	39¾	39¾	
Colo Milling	1	39¾	39¾	39¾	
Colo Nat Bk	1	39¾	39¾	39¾	
Colo Nat Gas	1	39¾	39¾	39¾	
Colo Springs	1	39¾	39¾	39¾	
Colo Tel 1.20	1	39¾	39¾	39¾	
Colo Water	1	39¾	39¾	39¾	
Colo Wire	1	39¾	39¾	39¾	
Colo Yule	1	39¾	39¾	39¾	
Columbia Gas	1	39¾	39¾	39¾	
Columbia Pic	1	39¾	39¾	39¾	
Columbia Ref	1	39¾	39¾	39¾	
Columbia Sug	1	39¾	39¾	39¾	
Columbia Tel	1	39¾	39¾	39¾	
Columbia Tob	1	39¾	39¾	39¾	
Columbia Wat	1	39¾	39¾	39¾	
Columbia Wir	1	39¾	39¾	39¾	
Columbia Yel	1	39¾	39¾	39¾	
Columbia Zin	1	39¾	39¾	39¾	
Columbia Zir

COLORADO'S FASTEST STOCK SERVICE

New York Stock Exchange

SALES

NEW YORK (AP)—N Y Stock sales
Annrox 1 PM total today 2,640,000
Previous day 3,932,70
Week ago 4,445,860
Month ag o 5,003,510
Year ago 5,075,760
Two years ago 5,412,611
Jan 1 to late 6,570,000
1964 to date 21,423,196
1963 to date 22,370,176

NEW YORK (AP)—Following is a complete list of stock transactions today on the New York Stock Exchange with 1:30 p.m. prices:

	Sales (hds.)	High	Low	Last	Net Chg.
— A —					
Abacus 3.20t	3	42	42	42	
Abbott L .90	14	46⅝	45¾	45¾	— ⅛
ABC Con .70	5	17½	17½	17½	— ⅛
ACF Ind 2.50a	16	78¾	77¾	78	— ½
Acme Mkt .75	5	68⅛	68	68⅛	— ⅛
AdamE 1.75e	7	28⅜	28	28	— ⅛
Ad Millis .40a	3	13½	13⅜	13⅜	— ⅛
Admiral 1.20	23	47¾	46⅞	47⅜	+ ⅛
Admiral	3	19¾	19¾	19¾	
Aeroquip .60b	1	29¾	29¾	29¾	+ ⅛
Air Prod .20b	3	51⅞	51⅛	51⅛	+ ⅛
Air Red 2.50	23	34½	34	34¼	+ ¼
Ala Gas 1.70	9	35⅜	35⅛	35⅛	
Aller Cp .20e	3	10¾	10¾	10¾	
Allegh Lud 2	7	40¾	40¾	40¾	+ ⅛
Allied Pr 1.0e	28	27¾	27¾	27¾	— ⅛
Allied M W 6	230	99½	96½	96½	— 2½
Allenin 1.40a	1	28⅛	28⅛	28⅛	+ ⅛
AllenCh 1.80	61	51¾	50¾	51¼	+ ⅜
Allied Pd 1.40	1	10¼	10¼	10¼	
Allied Strs 3	13	71¼	70¼	71¼	+ ¼
AlliedSup .60	15	14⅞	14⅝	14⅝	
AlliChal .50	24	19⅞	19⅝	19⅝	+ ⅛
AlloisPC .50	30	13¾	13⅝	13⅝	+ ⅛
Alside .20	15	10¼	10¼	10¼	+ ⅛
Alum Ltd .80	44	29¾	28⅞	29⅛	+ ⅛
Alcoa 1.80	24	61¾	61	61¼	+ ⅜
AmaSug .80	11	22½	22¼	22¼	
Amerada 2.40	54	83¾	82¾	83¼	+ ⅜
AmAgrin 1.25	22	44⅜	44⅛	44⅜	+ ⅛
Am Baker	8	21⅛	21	21	— ⅛
A Bosch .50e	1	16⅞	16¾	16¾	— ⅛
Am Brk 2.80	1	58⅝	58⅜	58⅜	— ⅛
AmBdcst 1.40	16	53¼	52¾	52¾	— ⅛
Am Can 2	51	43¾	42⅞	43⅛	— ¼
ACan Sf .75	41	41¼	41	41¼	+ ⅛
Am Cem .50	4	12¼	12¼	12¼	— ⅛
A Chain 2.50	8	60⅜	59½	60	+ ½
AmComl 1.60	72	38⅛	38⅛	38⅛	+ ⅛
A Crestcn 1.60	1	63¾	63¾	63¾	+ ¾
AmCrySug 1	3	17¾	17¾	17¾	— ⅛
Am Cyan 2	21	68⅛	68⅛	68⅛	+ ⅛
Am Dist 1.20	2	28½	28¼	28½	+ ⅛
AmEnka 1.20	31	47¾	46¾	47¼	+ ⅜
Am Enka 2a	20	67	66¾	66¾	
AExpo 1.50b	20	49¾	48¾	49	+ ¼
Am FPw .75	16	17⅞	17⅛	17⅜	+ ¼
AmHome 1.50a	32	65¾	65¼	65¾	+ ⅛
Am Hosp .35	57	29¼	28¾	28⅞	— ⅛
AmInves 1.10	5	22⅞	22¾	22¾	+ ⅛
Am MFd .80	154	19⅛	18⅞	19	+ ⅛
A Met Cl 1.60	37	41¾	41¼	41¾	— ⅛
AMet Cl 4.25	4	115½	115½	115½	
Am MetPd 1	1	19½	19½	19½	
A Mete 1.40a	1	42¾	42¾	42¾	
Am Motors 1	98	14¼	14¼	14¼	+ ⅛
AmGas 1.70	16	36⅝	36¼	36⅜	— ⅛
Am News 1	2	19	18⅞	19	
AmOptic 1.10	6	38⅝	38¼	38½	+ ⅛
AmPhoto .20	36	7	6⅞	6⅞	
APotash 1.20	9	35½	35	35	— ⅛
ARestch .60e	1	21¼	21¼	21¼	
AmSeat 1.60a	14	38⅛	37¾	38	+ 1⅛
Am Ship .35e	3	13¾	13	13¾	
Am Snuff 1a	2	34½	34½	34½	
Am Stnf 1	13	45¾	45½	45¾	— ¼
Am Std 1	19	20¼	20¼	20⅜	
AmStand pf7	z60	162	162	162	
AmStog pf 6a	2	134½	134½	134½	+ ½
Am Tel 2	476	70	69⅝	69⅞	+ ⅜
Am Tob 1.60	151	34⅛	33⅞	34	+ ⅛
Am Tob pf 6	z10	137	137	137	
AmWtr 1.04	4	30¾	30	30¼	+ ⅛
Am Zinc 1.40	6	29⅝	29¼	29⅜	+ ⅛
Ametek 1	5	23	23	23	+ ⅛
AMP Inc .45	6	28¾	28½	28½	
Ampex Cp	46	16	15¾	15¾	— ⅛
Ampn Bory 1	35	35¾	34⅝	35	— 1
Amsted 1.80	12	42¾	42	42	— ⅛
Anacon 2.50e	43	53⅜	52⅝	52⅞	— ⅜
AnchHG 1.60	7	38⅜	38⅛	38⅜	— ⅛
Ander Clay 1	5	20⅞	20⅝	20⅞	+ ⅛
Anker Cp .20	11	10½	10½	10½	+ ⅛
Apco Oil .56f	1	14	14	14	
ArcherDan 2	8	36½	36½	36½	— ⅛
Ariz PS 1.32	7	38¾	38¼	38¾	+ ⅛
Arlans DStrs	14	56⅛	56¼	56¼	+ ⅛
ArmcoSt 3	26	64	63⅝	64	+ ⅛
Armour 1.80b	x52	48	46½	46⅝	— ⅛
Armst Ck 1a	11	61⅜	61¼	61⅜	— ⅛
ArmRub 1.40	1	44⅜	44⅜	44⅜	
Arnold Const	z100	8¾	8¼	8¼	
Ashl Oil 1.40	19	39⅝	39¼	39⅜	+ ⅛
As Brew .10g	2	4	4	4	
Asarco 1.60	21	68¾	68½	68¾	— ⅛
Asd Sprg 1a	2	25⅞	25½	25⅝	— ⅛
AssocInv 1.40	1	27⅞	27¾	27⅞	+ ⅛
Atchison 1.60	49	33¾	33¼	33¾	
Atchs pf 5.50	7	107	107	107	
AtCityEl 1.08	1	34⅝	34⅝	34⅝	+ ⅛
AtlCLine 2a	7	68¾	67¾	68¾	— ¼
AtlRef 2.40	32	61¾	61	61¾	+ ⅛
AtlRf pf3.75	z20	89⅝	89⅝	89⅝	— ⅛
AtlasChm .60	42	17¾	16¾	17	+ ⅛
Atlas Cp	7	2¼	2⅛	2¼	+ ⅛
Atlas Corp pf	3	16⅝	16⅜	16⅝	— ⅛
AtlasCp .10g	21	8	7⅞	8	+ ⅛
Auto Cant .40	18	17	16¾	16¾	— ⅛
ARA Inc .40	11	38½	38¼	38½	+ ⅛
Avco Corp 1	43	21⅝	21⅜	21⅝	+ ⅛
Avco pf .40b	6	13	12⅞	12⅞	
AvonProd .80	29	53¾	53½	53¾	+ ¼
— B —					
Babbitt	1	4	4	4	— ⅛
BabcockWil 1	25	35⅝	34½	35	+ ⅛
Bak OHT .45	11	11⅛	11⅜	11⅛	
BaldLima .60	x14	14	13⅞	14	+ ⅛
Balt GE 1.32	7	38⅜	38¼	38¼	— ⅛
BaGasB 4.50	z30	101	101	101	
Balt & Ohio	2	36½	36½	36½	+ ⅛
BanzPen Sup	2	14¾	14¾	14¾	
BangS pf1.25	4	22½	22½	22½	
Basic Inc .80	4	14⅜	14⅜	14⅜	
Basic pf 2.50	z110	44¼	44¼	44¼	+ ¼
Bath IronWk	2	33¾	33¾	33¾	+ ¼
Bausch& 1.20	8	42	41½	41¾	
Bax Lab .40	53	30⅞	30¼	30⅝	+ ⅜
BayukCig .50	10	15¾	14⅞	15¾	+ ⅜
BeamDist .90	1	27	27	27	+ ⅛
BeatFds 1.60	7	68⅜	68	68⅛	— ⅛
Beaunit 1.20	19	36½	35¾	36½	+ ½
Beckm Inst	z20	61	61	61	— 1
Beckman In	21	71½	70¾	71⅜	— ⅛
Becton D .40	9	36	36	36	— ⅛
BeechAir .60	43	39¼	39⅛	39¼	+ ⅛
BeechAL 1.20	6	37⅝	37¼	37⅜	+ ⅛
Beico .50	10	15¾	15¼	15¾	+ ⅛
Beld He .70b	6	18⅛	18⅛	18⅛	— ⅛
Beld How .40	61	26½	26	26½	+ ½
Bell Int .70t	14	7	7	7	
Bendix 2.40	26	44¾	44½	44¾	+ ⅛
BenRin 1.20b	10	51⅜	51¼	51⅜	+ ⅛
Bestwall	1	19⅝	19⅝	19⅝	— ⅛
Berman Leas	14	11	10¾	11	
Best&Co 1.40	1	28⅜	28⅜	28⅜	+ ⅛
Bethwall .90e	35	34¾	34	34¼	
Beth Stl 5a	90	35⅜	34⅝	35⅛	+ ⅛
BigGrow 5	2	37⅝	37⅝	37⅝	+ ⅛
BlackDeck 1	3	38¾	37¾	37¾	— ⅛
BlackHN 1.60	2	29	29	29	+ ⅛
BlueLau 1.60	5	39¾	39	39¾	+ ⅛
BobbieBk .50	22	22	22	22	
Boeing 2	36	68	67¾	67¾	+ ⅛
BoekMth 1.20	6	22⅝	22⅜	22⅝	+ ⅛
Borden 2.10	24	81	80	80	— 1
BorgWar 2.20	38	49¾	48¾	49	+ ⅛
BormanFP .15	1	20¼	20¼	20¼	— ⅛
BostEdis 1.60	16	48¾	48½	48½	— ⅛
Bost Me RR	31	11¼	11	11	
BostonG .10	1	34¼	34¼	34¼	+ ⅛
Bowers Mfg	3	11¾	11½	11½	— ⅛
BoydsS 7.44a	3	37½	37½	37½	+ ⅛
BranM My 1a	37	68⅛	67¾	68⅛	+ ⅛
BrantRAd 1.20	8	43	43	43	— ⅛
BrascoUG 1.40	1	27¾	27¾	27¾	+ ⅛
BRUG pf cld	z130	107¼	107¼	107¼	
BrownSh 3.40	3	106¾	106¾	106¾	— ⅛
Brunswick	147	36	35½	36	+ ⅛
Bucking 1.50	7	24⅞	24⅝	24⅞	+ ⅛
BuckEz 1.60a	2	39½	39½	39½	
Budd Co .60	17	14½	14¼	14¾	— ⅛
Bulard .60	6	13⅞	13⅞	13⅞	
Bulova .60b	1	28¾	28¾	28¾	
Bundy .60	17	16	15⅞	15⅞	+ ⅛
Bunt Ind 1.60	218	59¾	58⅜	58⅝	— ⅛
BurlInd .10f	11	2	2	2	
BurlInd Co .60	1	21⅜	21⅜	21⅜	
Byers .30a	11	11	11	11	
— C —					
Calgon .60	11	23¾	23¼	23¾	— ⅛
Cal Fmi .30e	3	5¾	5¾	5¾	
CalPack .80b	10	29⅝	29¼	29⅝	+ ⅛
CalWat .20t	15	9¾	9	9¼	+ ⅛
Calumet R .60	6	19	19	19	
CambH 1.60	2	29½	29½	29½	
Campb Soup	90	29	28⅝	29	+ ⅛
CanadaDry 1	1	34⅝	34⅝	34⅝	
Canteen 1.80	2	45¼	45¼	45¼	— ⅛
Carbormd 2	3	65	65	65	
CarrgFn 1.60	3	29¾	29¼	29¾	+ ⅛
Carrier .60	2	16¾	16¼	16¼	+ ⅛
CarrierLd 1.16	2	41¾	41¾	41¾	
Carrs Sil 1.60	2	38	38	38	
Carrier 1.60	2	54¼	54¼	54¼	+ ⅛
CarterPd .40	72	18⅜	18⅛	18⅜	+ ⅛
Case .71	77	27¾	27½	27½	— ⅛
Case pf	z80	161	160½	160½	— ½
Case Ind pf	2	29	29	29	
CaseyTrac .80	72	40¾	39¾	40	— ⅛
Cesco Corp 1	12	8¾	8½	8¾	+ ⅛
Chance 1.80	16	74¼	73½	74	+ ¼
Chanese pf 7	z50	150½	150½	150½	
Checrfut .50	44	58	56¾	57¾	+ ⅛
CentralFar 1	2	38	38	38	+ ⅛
Cen Bud 1.20	1	39⅝	39⅝	39⅝	+ ⅛
C-ThtL 1.80b	2	59	59	59	+ ⅛
CenHud pf4.50	1	99¾	99¾	99¾	+ ⅛
CenIllPw	5	27¾	27¾	27¾	+ ⅛
Cent SW 1.20	16	51¼	50¾	50¾	+ ⅛
Cent Soya 1.50	13	36	35¾	36	+ 1
Century Ind	5	10⅝	10⅝	10⅝	+ ⅛
CerroCo 1.40	23	35¼	34⅝	35	+ ⅛
Cert-Lnd .70	16	16	15⅞	16	+ ⅛
CertainT .50	18	19	18⅝	19	+ ⅛
Chadbn Gsk	14	32	32	32	+ ⅛
Chambln 1.20	19	32	32	32	+ ⅛
Champ Spk	z130	102	102	102	+ 1
Chanslor	1	27¼	27¼	27¼	+ ⅛
Charmin 1.20	3	7	6⅞	7	
Chas Ut 1.80	3	56⅝	56⅝	56⅝	+ 1½
Chem Cn 4	24	72⅜	71¾	72	— ⅛
Chemtron .60	20	9¾	9½	9¾	+ ⅛
Chesbro 1.20	3	38¾	37¾	37¾	— ⅛
Chesap In 1.40	2	29¾	29¾	29¾	+ ⅛
Chesa Ohio 2	19	32	32	32	+ ⅛
Chi Gt We 1.60	2	19¾	19¾	19¾	+ ⅛
ChiMilw 1.20	102	22	21¾	22	+ ⅛
ChiNW 1.60	1	27¾	27¾	27¾	+ ⅛
Chi Pneu 1.20	3	7	6¾	6¾	— ⅛
ChiRI&P 2.80	31	47¾	47¼	47¾	+ ⅛
ChiRI&P pf	1	51	51	51¾	+ 1⅜
Chi Rivet 1.60	40	37¾	37	37¾	+ ⅛
Gulf SU 1.24	14	49¾	47	48	— ⅛
GulfSU pf4.40	z30	96½	96½	96½	+ ⅛
Gulf&W .60b	25	31½	31¼	31¼	— ⅛
— H —					
HallPrt 1.40a	3	36¾	36	36	— ⅜
Hallibrtn 1.80	60	36¾	35¾	35¾	— ⅜
Hallcraft	1	6¼	6¼	6¼	+ ⅛
HmdOrg 1.40	3	25½	25¼	25½	+ ⅛
Hamm Co 1a	13	38	38	38	+ ⅛
HarbPlas 1.80	1	39¾	39¾	39¾	+ ⅛
Harcourt .80	2	44¾	44¾	44¾	+ ⅛
Hardman	7	44	44	44	
Harris Int .70	2	32¾	32	32	
Harsco 1.20	43	38¾	38¼	38¾	+ ⅛
HartSchf Cl 1	12	64	63¾	64	+ ⅛
HartSM 1.20	13	18⅞	18½	18⅝	+ ⅛
Hary Al 1.20	10	31⅜	31	31¼	
Haw Pwd .90	3	31¼	31¼	31¼	
Hayes Int 1.40	4	14¾	14¾	14¾	
Haznltn .60b	2	14¾	14¾	14¾	
Heck Ind .60	2	14¾	14¾	14¾	
Helen Cur 1.60	1	39¾	39¾	39¾	
Helme 1.60	2	38¾	38¾	38¾	
Hercules 3	19	74¾	73¾	74¼	+ ⅜
Hershey 1.40	1	42¾	42¾	42¾	
Hewlett P .40	36	68	67¾	68	+ ⅛
Hilton Hotl	3	22¾	22¾	22¾	
Hoff Electron	3	6¾	6½	6¾	
Holid Inn .20	24	17	16⅞	17	+ ⅛
HollySug .70	17	32½	32	32½	+ ⅛
Holt RAW .60	18	29½	29⅜	29½	+ ⅛
Homestk 1.60	17	52½	52	52¾	— ⅛
Honeywll 2.20	10	126	123⅝	126	+ 2⅜
HonaJewell wi	1	69⅜	69¼	69¼	
Howe Sd pf 3	1	96	96	96	— 1
Hook Ch 1.20	23	27¾	27¾	27¾	
Hooker pfC 5	z30	105¼	105¼	105¼	— ¼
HoovBall .80	x2	31¼	31⅛	31¼	+ ⅛
Hotel pf 1.25	1	18	18	18	
Houd In 1.40a	2	30⅞	30½	30½	+ ⅛
Houd pf 2.25	2	44½	44½	44½	
House Pf 1.60	6	60⅜	59¾	60¼	+ ⅛
Hous F pf 4	z170	89	89	89	+ 1
Hous pf 3.75	z100	81½	81½	81½	— ½
Houst LP .84	9	52¼	52	52⅛	+ ⅛
Howe Sd .40	1	11½	11½	11½	
HudsnBay .3a	1	66½	66½	66½	— ⅜
HuntFds .50b	37	29⅝	28⅞	28⅞	—1
HuntP pfA 5	z210	101	101	101	
Hupp Cp .25f	83	6	5¾	6	+ ⅛
HussRefr .80	6	13¾	13¾	13¾	+ ⅛
— I —					
Ideal Cem 1	9	21⅜	21⅜	21⅜	+ ⅛
IllCent Ind 2	17	51⅞	51⅜	51⅝	— ⅛
IllCent 2.40	12	44¼	44¼	44¼	
Indian Hd .40	60	18⅜	18	18	+ ⅛
Ind Gen .80	16	16	15½	16	+ ⅛
IndplsPL 1.20	4	28	27¾	27¾	— ⅜
IngerRand 2	22	55¾	55¼	55½	+ ⅛
IngRand pf 6	z60	158	158	158	
Inland Stl 2	17	44	43½	43¾	+ ⅛
Inspiratn 2e	3	37⅞	37⅜	37⅞	+ ⅛
IntgrNtk 1.60	14	32⅝	32⅝	32⅝	— ⅛
IntBusMch 5	56	406	405	405	— 1
IntFlavF .30b	1	34¾	34¾	34¾	— ⅛
IntHarv 2.8 .20	25	75¾	74¾	75	+ ⅛
IntHarv pf 7	z160	160	160	160	
IntMinerals 1	97	40¾	39¾	40⅛	+ 1⅛
Int Mag .40a	22	13¾	13¾	13¾	
IntNick 2.50a	16	94⅛	94	94⅛	+ ⅛
Int Packers	40	11⅝	11⅜	11⅝	
IntPaper 1.20	50	32⅞	32½	32⅞	
Int Pap pf 4	1	99¾	99¾	99¾	
Int Pipe pf 3	1	99¾	99¾	99¾	
Intl Rectifier	13	7¾	7¾	7¾	
IntResist .50a	13	14⅝	14¼	14½	
Int Salt 3	3	66⅜	66½	66½	— ⅛
Int Shoe 1.20	3	44¼	43¾	44¼	+ ⅛
Int Silver .90	65	32½	31⅝	32¼	
Int T&T 1.20	14	56⅝	56¼	56½	
IntT&T pfB 4	z40	113	113	113	
IntT&T pfC 4	z80	114	114	114	+ ½
IntT&T pfD 4	z111	112¾	112¾	112¾	— ¼
IntT&T pfE 4	z30	110½	110½	110½	+ ¼
Intst Utilities	2	29¾	27¾	28¾	— ¼
IntRaker 1.60	2	29¾	29¾	29¾	
IntersDS .45b	7	29¾	29⅝	29¾	+ ⅛
Int MotFrt 1	2	23½	23½	23½	+ 2⅛
Int Nickel 1.25	19	70½	69¾	70¼	+ ⅛
Ia EILP 1.10	6	31¾	31¾	31⅞	+ ⅛
Ia INGE 1.20	3	35¼	34¾	35¼	
IowaPL 1.40	1	42¾	42¾	42¾	— ⅛
Ial CrkCl 1.50	5	36½	36	36	— ⅛
— J —					
Jaeger M .60	3	11⅞	11⅞	11⅞	+ ⅛
JapanFd .38e	22	7½	7½	7½	+ ⅛
Jewel T 1.60	9	56¾	56½	56½	— ⅛
Jim Walter 1	21	24⅞	24½	24½	— ⅛
JohnsMans 2	10	54	54	54	
John John la	4	112¾	112½	112⅝	+ ⅛
JonLogan .70	36	27½	26¾	26⅞	— ⅛
JonesMarv 2	21	68¾	68¾	68¾	+ ⅛
Jorgensen .80	2	17⅞	17½	17⅝	+ ⅛
Joy Mfg 2	x4	44½	44	44	— ⅜
— K —					
Kaiser Al .90	22	29½	29⅜	29⅜	
Kais .37pf4.75	1	101½	101½	101½	
Kais Cem .80	9	18	17¾	17¾	— ⅛
Kais Indl 2.75	23	81¾	81¼	81¼	— ⅜
KaisC pf2.50	2	57⅜	57	57⅜	+ ⅛
Kan CPL 1.40	7		48¾		
KC Southd .2	12	45	44¾	44¾	+ ⅛
Kan GE 1.12	4	38	38	38	
Kan PL 1.66	4	58⅜	58⅜	58⅜	+ ⅛
KayserRo .60	14	23⅞	23¾	23¾	
KeyerInds 7	1	28⅜	28⅜	28⅜	
KellogC 1a	7	44¾	44¼	44¾	+ ⅛
Kelsey Hay 2	19	34½	33	34	+ 1⅛
Kendall 1.36	9	51¼	51	51	— ⅛
Kennecott 4	354	95¾	95¼	95¾	+ ⅛
Ky Util 1.12	4	33¼	33¼	33¼	
KernCLd 2.40	4	61¾	61¾	61¾	— ⅛
Kerr Mc 1.20	20	45½	45⅜	45⅜	— ⅛
KeystnSW 2	5	29½	29½	29½	— ⅛
KimbClark 2	26	58½	57¾	58¾	+ ⅛
King Seeley 1	12	32¼	31¾	32¼	+ ⅛
KingsDS .50	25	28¾	27¾	28¾	+ ⅛
Kinney S .40	9	17⅞	17⅝	17⅞	+ ⅛
KirkNat .40	6	16⅞	16⅞	16⅞	
Koehring 1.40	9	29¾	29¾	29¾	— ⅛
KPTPRR½?A	4	54½	54½	55½	
Korvette	20	29⅞	29¾	29¾	— ⅛
Kresge 1.20	12	50¾	50	50¾	+ ⅛
Kroehler .80	2	24¾	24¼	24¼	— ⅛
Kroger 1.20	11	28	27¾	28	+ ⅛
KVPSu 1.40a	7	29⅜	29⅜	29⅜	+ ⅛
— L —					
Lab Electron	4	6⅝	6½	6½	— ⅛
Lac Gas 1.15	3	28	28	28	
Lane Bry 1.10	1	14¾	14¾	14¾	
Lanv Ritz .40	42	17¾	17¾	17¾	+ ⅛
Lanvin pf .80	4	20	19¾	20	+ ⅛
Lear Siegl .50	14	13⅝	13	13⅛	+ ⅛
LeeNat .40	4	19	19	19	
LehPorCem 1	24	18⅞	17¾	17¾	— ⅛
Leh Val Ind	18	23	23	23	
Leh Val pf1.50	1	34¾	34¾	34¾	+ ⅛
Lehman 1.51g	12	30¾	30	30⅛	
Lehn&Fink 1	9	27½	27½	27½	+ ⅛
Leonard R .60	1	10	10	10	
LOFGl 2.80a	23	59½	59¼	59¼	— ⅛
Lib McN .75t	13	14⅝	14⅜	14⅝	+ ⅛
Liggett&M 5	5	82⅞	82¾	82⅞	+ ⅛
Lilly Tulip	8	33¼	32¾	33¼	+ ⅛
LincTVpf 3.50	1	99½	99½	99½	
LingTVpf pf3	4	44	43¾	43¾	— ⅛
LinkBlt 2.40a	6	58¾	58½	58¾	+ ⅛
Lionel Corp	3	3¾	3¾	3¾	
LittonIn 1.87t	37	75¼	73⅞	74⅛	+ ⅛
LivingsO .70t	15	15½	15¼	15½	+ ⅛
LockAirc 1.60	54	39¾	39	39	
Loews Theat	33	17⅛	16⅞	17	+ ⅛
LoneS Cem 1	49	20	19¾	19¾	— ⅛
LoneS Gas 1	17	26⅜	26	26⅜	+ ⅛
LongIsLt .80	3	34	33¾	33¾	— ⅛
LIL pf1.25	z40	95	95	95	+ 2⅝
Loral Corp	27	77¼	75¾	77¼	
Lorillard 2.50	37	44	43¾	44	+ 1⅛
LouisvG .60	1	38¾	38¾	38¾	
Lou Nash 3a	1	63¾	63½	63½	— ⅛
Lowenstein	21	17¾	16¾	17¼	+ ⅛
Lucky Str 1	24	35¾	34¾	35½	+ 1⅛
LukensSt 1.80	8	34¾	34¾	34¾	+ ⅛
Lykes SS .80	3	23¾	23½	23½	— ⅛
— M —					
Mack Trucks	63	38⅜	38	38¼	— ⅛
MacyRH 1.20	1	46¾	46¾	46¾	— ⅜
Mad Sq Gar	73	27¾	27½	27¾	+ ⅛
MadSG pf .60	5	9¼	8¾	8¾	— ⅛
Magmac 1.40	3	42¾	42¾	42¾	— ⅛
Mamaux .90	74	32⅝	32¼	32⅝	+ ⅛
Mallory .20	3	26¾	26¾	26¾	
Man Shit .70	1	26½	26½	26½	— ⅛
Manh Marem

Vital Statistics

BIRTHS
AIR FORCE ACADEMY HOSPITAL

FINTEL — Staff Sgt. and Mrs. David L. Fintel, Air Force Academy, a girl, 6 pounds 11 ounces, born Monday, Jan. 4, 1965.

HOSKINS — Spec. 5 and Mrs. Sherrel Hoskins, Ent Air Force Base, a girl, 7 pounds 2 ounces, born Monday, Jan. 4, 1965.

LASSITER — Staff Sgt. and Mrs. Everett L. Lassiter, Air Force Academy, a girl, 9 pounds 7 ounces, born Monday, Jan. 4, 1965.

FT. CARSON HOSPITAL

ARMER — Spec. 4 and Mrs. Robert Armer, 2523 Ehrich St., a girl, 5 pounds 8 ounces, born Thursday, Dec. 31, 1964.

GENOE — Sgt. and Mrs. George W. Genoe, 10 Spencer Ave., Manitou Springs, a girl, 7 pounds 4 ounces, born Thursday, Dec. 31, 1964.

JOHNSON — Spec. 5 and Mrs. Mose W. Johnson, 822 N. El Paso St., twin girls, 6 pounds 7 ounces, 6 pounds 10 ounces, born Thursday, Dec. 31, 1964.

WILSON — Spec. 4 and Mrs. Herman Wilson, 107 Crystal Park Rd., a boy, 8 pounds 8½ ounces, born Thursday, Dec. 31, 1964.

COX — Spec. 4 and Mrs. William L. Cox, 3715 W. Colorado Ave., a boy, 9 pounds 3 ounces, born Friday, Jan. 1, 1965.

HVIID — Spec. 5 and Mrs. Nils Hviid, 77 Drennan Rd., a girl, 6 pounds 9 ounces, born Friday, Jan. 1, 1965.

MURPHY — Spec. 4 and Mrs. Donald Murphy, 3164 W. Colorado Ave., a girl, 6 pounds ½ ounce, born Friday, Jan. 1, 1965.

STASTNY — Spec. 4 and Mrs. George J. Stastny, 211 N. 7th St., a girl, 5 pounds 11 ounces, born Friday, Jan. 1, 1965.

BOLMANSKI — Capt. and Mrs. William C. Bolmanski, 140 Widefield Blvd., a boy, 7 pounds 8 ounces, born Saturday, Jan. 2, 1965.

HULEN — Cpl. and Mrs. James D. Hulen, Fountain, Colo., a boy, 7 pounds, born Saturday, Jan. 2, 1965.

MAXEY — Sgt. and Mrs. Johnny R. Maxey, 1209 S. Nevada Ave., a girl, 7 pounds 5½ ounces, born Saturday, Jan. 2, 1965.

TRIPLETT — Spec. 4 and Mrs. Glen O. Triplett, 413 W. Bijou St., a boy, 7 pounds 4 ounces, born Saturday, Jan. 2, 1965.

RICHARDSON — Spec. 4 and Mrs. Anthony W. Richardson, 134 E. Brookside St., a girl, 6 pounds ¼ ounce, born Sunday, Jan. 3, 1965.

MEMORIAL HOSPITAL

QUITTMAN — Mr. and Mrs. Richard Quitman, 1010 E. Rio Grande St., a boy, 6 pounds 12 ounces, born Tuesday, Jan. 5, 1965.

PENROSE HOSPITAL

ROBABAUGH — First Lt. and Mrs. Thomas A. Robabaugh, Ft. Bragg, N. C., a girl, 9 pounds 3¾ ounces, born Thursday, Dec. 31, 1964.

CUPP — Mr. and Mrs. James Cupp, 118 El Paso Blvd., Manitou Springs, a boy, 6 pounds 2¼ ounces, born Friday, Jan. 1, 1965.

GRAHAM — Mr. and Mrs. Robert L. Graham, 837 E. High St., a girl, 5 pounds 14¾ ounces, born Saturday, Jan. 2, 1965.

BEYER — Mr. and Mrs. Martin F. Beyer, 1809 Yuma St., a boy, 6 pounds 5 ounces, born Saturday, Jan. 2, 1965.

SAFRANEK — Mr. and Mrs. Robert J. Safranek, Limon, Colo., a girl, 5 pounds 9¼ ounces, born Saturday, Jan. 2, 1965.

CAMPBELL — Mr. and Mrs. Curtis L. Campbell, 623 E. Willamette Ave., a girl, 6 pounds 14 ounces, born Sunday, Jan. 3, 1965.

KASTEN — Mr. and Mrs. A. Bruce Kasten, 221 E. Cache la Poudre St., a girl, 7 pounds 8 ounces, born Sunday, Jan. 3, 1965.

MARRIAGE LICENSES

Dewayne Fields, 22, Winston, Ky., Patsy A. Baggett, 19, Bridgman, Mich.

Mervin F. Chavez, 23, 1012 W Cucharras St., Linda C. Bell, 19, 1132 E. Costilla St.

Larry Gene Owen, 21, 415 E. Columbia St., Bonnie Jean Barton, 22, 3415 W. Colorado Ave.

Alfred J. Mollway, Jr., 29, Aurora, Linda R. Boyer, 26, Aurora

Richard M. Procio, 30, Missoula, Mont., Peggy J. Kreuger, 23, Manitou Springs

Charles F. Johnson, Jr., 32, Louisville, Ky., Mamie Irene Grewse, 30, Houston, Mo.

Robert Lee Grzegorczyk, 21, 531 W. Pikes Peak Ave., Agnes C. Maida, 19, 531 W. Pikes Peak Ave.

DEATHS AND FUNERALS

CLEMENTS — Mr. Ralph B. Clements, Route 1, Colorado Springs. Services Swan Drawing Room, Thursday 11 a.m., Rev. Bud McGuire officiating. Interment Evergreen. (Swan)

CONNER — Mr. Harold Glenn Conner, 8th St. Trailer Ct. Graveside services at Ft. Logan National Cemetery, Wednesday 10 a.m. with full military honors. (Swan)

GILL — Mr. Charles C. Gill, 1017 E. Costilla. Services Swan Drawing Room, Wednesday 1 p.m., Rev. Richard Mason officiating. Interment Memorial Gardens. (Swan)

HARDING — Mr. Leo R. Harding, 2828 N. Cascade passed away Monday morning at a local hospital. Services Swan Drawing Room, Friday 11 a.m., Rev. Paul E. Brown and Rev. Harry Dillon officiating. Interment Fairview. (Swan)

LANDEENS — Mrs. Amanda Landeens, Porterville, Calif., formerly of Colorado Springs. Graveside services at Evergreen Cemetery, Wednesday 11 a.m., Dr. Walter G. Schaefer officiating. (Swan)

MILTZ — Mrs. Pauline M. Miltz, 2232 N. Bonfoy passed away Monday morning at a local hospital. Arrangements later. (Swan)

REID — Mrs. Grace L. Reid, 443 W. Uintah passed away Monday afternoon at home. Arrangements later. (Swan)

WADDILL — Services for Mrs. Nellie E. Waddill Wednesday 2 p.m. in the Law Drawing Room, the Rev. George Dageenakis, clergyman. Interment Monument Cemetery. (Law)

SWIFT — Services for Mrs. Marjorie P. Swift Thursday 10 a.m. in the Law Drawing Room, Bishop Nathan K. Done, officiating. Interment Ft. Logan National Cemetery. (Law)

ROCKWELL — Mrs. Helen Rockwell, 1535 Mesita passed away Monday at a local hospital. Arrangements later. (Law)

TEATS — Mrs. Emma Teats, 1915 N. Tejon passed away Monday at a local hospital. Arrangements later. (Law)

MARION — Mr. William S. Marion, 827 N. Royer. Services 2:00 p.m. Wednesday Lehmberg Chapel, First Methodist Church, Rev. Ben F. Lehmberg officiating. Interment Memorial Gardens. (Chapel of Memories Mortuary)

BOLENDER — Mr. Robert H. Bolender, Hugo, Colo. Services 1:00 p.m. Thursday Chapel of Memories Mortuary. Howard Mortuary, Denver, in charge. Interment Memorial Gardens. (Chapel of Memories Mortuary)

BRADFORD — Funeral services for Mr. Edward L. Bradford will be held at 10:00 a.m. Wednesday at the Payne Chapel A.M.E., Rev. D. C. Coleman, Jr. clergyman. Interment will be in Evergreen Cemetery. (Nolan)

SYMPATHY
Joe Loveless

T. S. Eliot, Famous Poet, Dies at Age 76

LONDON (AP) — Private funeral services are planned for T. S. Eliot, one of the 20th century's greatest poets.

Eliot, 76, a native of the United States and a British subject since 1927, died at his home in London Monday night. The cause of death was not announced.

A voice of the "Lost Generation" between the world wars, Eliot revolutionized poetry and also was a noted critic and successful playwright. He won the Nobel Prize for literature in 1948.

The same year he was awarded the Order of Merit, one of Britain's highest honors. Last year he received the U.S. Medal of Freedom, highest civil honor the president can bestow.

Eliot's best known poem was "The Waste Land," published in 1922. Other major poems included "The Love Song of J. Albert Prufrock" (1917), "The Hollow Men" (1925), "Ask Wednesday" (1930) and "The Cocktail Party," in 1950.

"The Waste Land" depicted an age of uncertainty, despair, squalor and decay through which a wanderer struggled in the hope of finding an abiding faith but met only disillusionment.

Eliot later was converted to Anglo-Catholicism and came to believe there was a way out of the waste land. In "Murder in the Cathedral" and "The Cocktail Party" he developed the thesis that Western man must choose between a pagan society and a way of life guided by Christian principles.

The son of a St. Louis brick manufacturer, Eliot was educated at Harvard and the Sorbonne in Paris. After 1914 he made his home in London. He taught for a time at a boys' school, worked for seven years in a bank, and then settled down at Faber & Faber, one of Britain's leading publishing houses, as a full-time director. He did his writing after hours.

In 1915, a year after his arrival in England, he married Vivienne Haight, a dancer and daughter of a British painter. She died in 1947. They had no children.

Eliot suffered a heart attack aboard the liner Queen Mary in June 1956. The following January, when he was 68, he married his 30-year-old secretary, Valerie Fletcher. She survives him.

A tall, slightly stooped man with a shy smile, Eliot was once described by an acquaintance as "an American who is more English than the English." He said he became a British subject because he had really settled down in Britain and didn't want to be a permanent visitor.

"If an Englishman goes to live in America and wants to remain there," he said, "It's expected of him that he become an American citizen. I just reversed the pattern."

Bankrupt Estates Suit Dismissed Here Monday

A suit involving the bankrupt estates of George Apostolas and Helen Yannias was dismissed in Distdict Court Monday by Judge William M. Calvert.

It had been filed by William Lamont Carew, as trustee in bankruptcy for Apostolas' estate, and Robert M. McKechnie, trustee for the Yannias estate.

The plaintiffs alleged that Apostolas and Mrs. Yannias inherited vested interests in the Apostolas Building on Tejon St. and Colorado Ave. and the family residence at 1034 E. Platte Ave.

It was further alleged that the right, title and interest in the real estate belonged to them to be sold and pay their creditors.

Apostolas' petition in bankruptcy showed he owned more than $160,000 and Mrs. Yannias had debts in excess of $99,000.

In ordering the complaint to be dismissed Judge Calvert ruled that neither Apostolas or Mrs. Yannias had an interest in the real estate at the time their bankruptcy petitions were filed.

Mrs. Marjorie Swift Died in Denver

Mrs. Marjoei P. Swift, wife of Harold D. Swift, 517 Iris St., Security, died Sunday in Denver. She had been a resident of Colorado Springs since 1959.

Mrs. Swift was born in Electra, Tex., April 23, 1920. Besides her husband she is survived by two sons, David, who is in the Air Force and Richard, Colorado Springs; a daughter, Pamela, Colorado Springs; three sisters, Dorothy Johnson, Riverside, Calif.; Roberta Baker, Tucson, Ariz., and Aleen Hawkins, Taft, Calif.

Funeral services will be held at 10 a.m. Thursday at the Law Drawing Room. Bishop Nathan K. Done will officiate. Burial will be in the Ft. Logan National Cemtery.

Plea Changed To Guilty In Larceny Case

Michael Dean Brenneman, 21, 601 Manitou Ave., changed his plea this morning to guilty of grand larceny and District Judge David W. Enoch set Jan. 29 for pre-sentence investigaion.

The defendant who was scheduled to be tried today originally pleaded innocent Oct. 2.

He is accused of stealing a $245 diamond ring from Corinne Lutz, 1008 Jupiter Dr. Aug. 20.

Another defendant, Larry Keith Wolfe also changed his plea to guilty after Deputy District Attorney Dick Webster reduced the charge from larceny of a motor vehicle to joyriding.

Wolfe, 20, Ft. Carson, pleaded innocent and innocent by reason of insanity Aug. 20. He managed to escape from District Court but was captured approximately two weeks later.

A subsequent examination by Dr. Richard Conde found him to be legally sane. He is charged with taking a $900 car belonging to George A. Hoffman, Aug. 2.

Sentencing was set for Jan. 29.

Jury Selection Starts In Forgery Case

Jury selection for the trial of William E. Magno, charged with forgery, started in District Court this morning with Judge G. Russell Miller on the bench.

Magno, 23, of Denver, is alleged to have forged a $100 Travelers Express Co. Inc. money order May 9 with intent to defraud Empire Super Markets.

Montell Dunn is appearing for the district attorney's office and the defendant is represented by Howard Kunstle.

Barn Windows Broken, Wagon Seats Taken

W. M. Metzler, 625 W. Cheyenne Rd., reported to the sheriff's department Monday that several antique wagon seats and horse collars has been stolen from a barn he has adjoining Palmer Park and Templeton Gap Road.

He also said a number of winsmashed.

Gas Siphoners Leave Clue Near Truck

Between 30 and 35 gallons of gas were siphoned out of a truck sometime during the long New Year's weekend, police reported. The gas was valued at $9, according to police.

Melvin G. Goin, 2616 S. Boulevard, told police the truck was parked in the lot of the Boddington Lumber Co., 628 N. Vermijo St., at 4 p.m. Dec. 31. Goin said the gas tank on the truck, which hold a total of 77 gallons, were full when he parked the truck.

When he came to work Monday, both tanks were approximately half full, and police discovered a red plastic top on the ground beside the truck which they believed was a cover for a plastic gas can.

Chicago Produce

CHICAGO BUTTER AND EGGS
Butter easy; 93 score AA 57½; 92 A 57½; 90 B 56¾; 89 C 56¼; cars 90 B 57½; 89 C 57¼.
Eggs about steady; 70 per cent or better grade A whites 39½; mixed 39½; mediums 34; standards 25; checks 29¼.

Steak House Opens in Manitou Springs

G&K Steak House was recently opened in Manitou Springs at 801 Manitou Avenue, across from the city clock.

According to the new owners, Gene and Doreen Grommet, the initials G&K serve as the foundation for their business. They stand for "good and kind." Say the Grommets, "We like people. We wouldn't be in this business if we didn't."

Specializing in broiled and fried steaks, G&K serves only top quality meats cooked to order. Steak may be ordered by both cut and weight, from eight to 14 ounces and priced accordingly. Besides its specialty, G&K serves from a complete menu and features a luncheon special daily.

After just a few weeks of business, G&K has already become a congregating place for Manitou businessmen. In fact, a large table has been set aside for groups of businessmen, and is oftentimes used for luncheon gatherings of the Manitou City Council.

Before opening for business, the Grommets remodelled the restaurant from top to bottom. This included painting, a new floor, ceiling and roof.

Gene Grommet, who serves as both owner and head cook in the new restaurant, has previously managed a guest ranch in Florissant for a year and served as head cook at a top night club in E. St. Louis, Ill. He served as a member of the U.S. Army for seven and a half years.

The G&K Steak House has a seating capacity of 56 and serves meals from 6 a.m. to 8 p.m., six days a week. It is closed on Tuesdays.

Grommet plans to hold the Grand Opening of his new eatery sometime in January, complete with prizes for a few lucky customers.

The more quality - conscious customers may choose the exact steak they wish to order. Grommet says that at G&K his main aim is to "please the customer. We want to provide good food and fast service at reasonable prices."

The Grommets live at 911 Prospect Ave. in Manitou. At the start of the new year Gene was installed as a member of the Manitou Springs Kiwanis Club, making him the first member in the nation in Kiwanis International's Golden Anniversary year.

8,000 Welfare Workers Strike In New York

NEW YORK (UPI) —Welfare services for a half-million needy in the nation's largest city were put on an emergency-only basis today because of the continuing strike of thousands of welfare workers in defiance of a court order and moves to dismiss them.

The city and leaders of two unions representing 11,600 social workers negotiated for 14 hours until early today without any apparent success in resolving the dispute over pay and working conditions.

State Supreme Court Justice Irvin H. Saypol kept his court in session until almost 1:30 a.m. in hopes there would be progress affecting his pending decision on whether to issue an injunction prohibiting the strike.

When no progress was forthcoming, he announced he would defer the decision until late today. A previously issued restraining order remained in effect but the white collar strikers ignored it.

After about 8,000 social workers walked out Monday, the Welfare Department moved to "technically fire" them under provisions of a state law prohibiting strikes by public employes. An act of sabotage at a welfare center in the Bronx also heightened the tension.

DOING THE "TURNPIKE TWIST"—The "Turnpike Twist" is a new dance that all new model Plymouths must master before their coming-out parties. Test engineers at the Chrysler Corporation Proving Grounds say that the road surface has precisely designed bumps and grinds which introduce un-ladylike vibrations into the body of any car unless its suspension system has the mechanical muscles to absorb them. The road is so constructed that either left or right side of the car may be tested independently for smoothness.

Mutual Funds

NEW YORK (AP) —The following bid and asked quotations, supplied by the National Association of Securities Dealers Inc., do not represent actual transactions but are the range within which these securities could have been sold (bid) or bought (asked):

	Bid	Ask
Aberden	2.57	2.81
Advise Fd	5.87	6.67
Affil Fd	8.82	9.54
Am Bus	4.24	4.58
Am Gth	6.94	7.56
Am Inv	unavailable	
Am Mut	6.20	6.77
Asso Fd	1.65	1.81
Assn InFd	6.36	6.49
Atom Ph	5.21	5.69
Axe Houghton:		
Fund A	6.39	6.95
Fund B	8.68	10.52
Stock	4.62	5.05
Sci Elec	12.60	13.70
Blue Rid	13.32	14.56
Bondstk	5.29	5.78
Bost Fd	10.68	11.68
Broad St	15.74	17.25
Bullock	14.68	16.10
Can Gen	20.88	22.82
Cdn Fd	15.46	21.05
Canit Shr	9.64	10.70
Card Inv	1.74	1.90
Cent Shr	14.85	16.23
Channing Funds:		
Balan	12.29	14.59
Com Stk	1.79	2.15
Grwth	11.61	12.67
Incom	8.25	9.02
Intl	10.04	10.97
Special	11.73	12.81
Chase Fd	4.04	7.69
Chem Fd	13.63	14.90
Colon Fd	12.62	13.79
Colon Gth	12.43	14.68
ComSt Bl	unavailable	
Commonwith Fds:		
Incom	10.24	11.19
Int Gen	10.48	11.45
Invest	12.39	
Stock	17.93	19.64
ComTr AB	1.61	
ComTr CD	1.70	
Como Bd	9.48	10.30
Como Fd	9.19	9.99
Concord	12.67	12.67
Cons Inv	11.50	12.37
Consm Inv	2.39	
Conv Sec	8.23	8.99
Conv Gr	9.64	10.53
Coro Ld	21.73	23.67
Crown W	6.41	7.01
deVeih M	65.02	65.69
Divid Shr	3.77	4.13
DowTh In	8.23	8.69
Dreyfus	21.01	22.84
Eaton Bal	13.17	14.24
Eaton Stk	15.41	16.66
Elec Inv	4.25	4.64
Energy	22.25	23.25
Equity	unavailable	
Fed Grth	11.05	12.08
Fid Cap	11.34	12.33
Fid Fund	unavailab	
Fid Trend	13.14	14.80
Fid Mut	9.77	10.68
F I F	4.90	5.37
Fla Gth	6.36	6.95
Fla Mut	6.33	6.55
Fnd Inv	7.86	8.59
Fnd Mut	7.71	8.43
Fourex	unavailable	
Franklin Custds:		
Bond Fd	2.86	3.13
Com Stk	6.8	7.49
Pf Stk	2.74	3.01
Util	8.55	9.34
Fund Am	7.74	8.41
Fund Inv	11.11	12.18
Gen Inves	7.34	7.87
Group Sec:		
Aero Sci	6.92	7.59
Com St	14.51	15.88
Fd A4	10.31	11.29
Grth Ind	19.75	20.38
Guardn	24.45	24.45
Harn bda	5.53	6.04
Hdg Cap	8.94	9.72
Imp Fd	4.01	4.36
Inc Fdn	2.46	2.69
Inc Bost	8.56	9.36
Incorp Inc	9.80	10.71
414 sup vibr		unavailable
Add Invest Co.		
Incorp Inv	7.73	8.45
Ins BkStk	7.51	8.20
Int Resour	5.20	5.68
Inv CoAm	11.63	12.71
Inves Bos	13.13	14.42
Investment Group:		
Mut	12.39	13.47
Stock	21.06	22.89
Select	10.39	11.17
Var Pay	7.36	8.11
Intl-rc	6.48	7.01
Inv Resh	unavail	
Istel Fd	37.52	38.27
Johnston	14.67	14.87
Keystone Funds:		
Cus B1	24.62	25.70
Cus B2	24.01	26.19
Cus B3	17.72	19.33
Cus B4	10.91	11.91
Cus K1	9.80	10.70
Cus K2	5.69	6.22
Cus S1	25.14	27.43
Cus S2	13.80	15.06
Cus S3	16.86	18.39
Cus S4	5.31	5.64
Int Fd	13.24	14.45
Knickerb	7.09	7.77
Knick Gth	6.68	7.32
Lazard	18.27	19.22
Leland	13.18	13.22
Life Inv	9.89	10.81
Life Stk	7.47	8.14
Loom Can	34.91	34.91
Loom Sav	16.66	16.66
Mass Gth	8.96	9.79
Mass Tr	16.91	18.48
Mass Life	11.25	13.39
MedSecF	10.91	
Mertn Gth	6.91	7.57
Mertn Inc	4.16	4.56
Mertn Ins	8.80	9.64
MIF Fd	17.47	18.69
MIF Gth	5.24	5.67
Mut Inves	10.22	11.22
Mut Shrs	15.15	15.15
Mut Trust	2.78	2.84
Nat WSec	23.62	25.56
Nat Inves	17.04	18.42
New Sec Ser:		
Balan	13.26	14.49
Bond	6.51	7.11
Divid	4.83	5.28
NCF Stk	7.48	8.19
Incom	6.30	6.89
Stock	8.89	9.72
Grwth	8.83	9.65
New West	9.80	10.71
New Eng	12.10	13.06
New Hor	9.62	9.72
Nor-east	18.57	18.57
NCG Sh	unavail	
OneWm S	14.51	14.51
Oppen Fd	17.54	18.17
Penn Sq	19.34	19.34
Peoples	8.41	9.29
Phila Fd	12.76	13.96
Pine St	12.47	12.47
Pioneer	9.93	10.85
Price TR	17.51	17.51
Provident	4.44	4.85
Puritan	unavail	
Putnam	15.96	17.44
Put Grth	9.62	10.51
Qtly Dist	7.45	8.14
Resch Inv	12.69	13.87
Revere	10.54	11.46
Scudder Funds:		
Bal	20.15	20.15
Com St	12.00	12.00
Intl Inv	16.06	16.31
Equity	6.06	6.66
Selec Am	10.26	11.21
Shrhold	11.18	12.22
Shrs Am	16.56	18.06
Sv Inves	9.10	9.84
Sover Inv	16.31	17.82
State St	41.61	44.36
Stein Roe Funds:		
Bal	41.59	41.59
Stock	36.94	36.94
Intl	17.58	17.58
Sterl Inv	12.95	14.00
Teiev El	7.97	8.89
Temp Gt	12.52	13.68
Texas Fd	13.28	14.51
TwenC Gth	unavail	
TwoxC Inc	unavail	
United Funds:		
Accm	16.47	18.00
Incom	13.71	14.98
Scien	7.43	8.12
UnFd Can	5.34	6.05
Value Line Funds:		
Val Line	6.51	7.11
Fiduciary	5.79	6.32
Spl Sit	3.45	3.77
Vangd	4.65	5.08
WallSt Inv	10.72	11.72
Wash Mut	11.76	12.85
Well Fd	14.97	16.32
West Ind	5.73	6.27
Whitehll	14.16	15.31
Windsor Fd	15.49	16.12
Winfield	Unavail	
Wiscon	7.14	7.80

Man Fined for Breach of Peace

Charles Standifer, 25, Ft. Carson, was found guilty Monday in Municipal Court on a charge of breach of the peace, lodged against him by Milton Nash, owner of Milts Bar.

Judge Allan Asher imposed a fine of $25 against Standifer.

Charles Williams, 23, also of Carson, was found guilty of riotous conduct and injury to private property. He was fined $25 and given a 15-day jail sentence.

A third Carson soldier, James King, 24, was found guilty of drunkenness, but his $50 fine was suspended by the judge.

In a companion case, Judge Asher found Ronald Tucker, 20, also of Carson, not guilty of riotous conduct and Lody Archuletta, 32, 419 E. Colorado Ave., guilty, imposing a $50 fine.

Another Carson soldier, Lee Duhart, 23, was fined $25 on his guilty plea to a riotous conduct charge.

General Pump Co. Notes 10th Birthday

"Celebrating 10 wonderful years in a wonderful community" is the way Harold F. Sleichter, manager of General Pump Co., expressed his feelings about the firm's 10th birthday now being celebrated with special events and attractive merchandise offers to customers during the month of January.

General Pump Co. was established in Colorado Springs in 1955 by William F. Hammerling with Sleichter as manager. The firm specializes in water systems, irrigation pumps, plumbing supplies, pipe and related items of all kinds.

In addition to installing and servicing their own brands of pumps and water systems, General Pump Co. services all makes of equipment for city, farm and ranch use.

Ray Evans, water systems specialist, has been with General Pump Company's service department since its beginning. During the past year, Orville Lutes, also an expert with many years of experience with water systems, joined the company's service department.

Expanded facilities including new type winch trucks have recently been put into operation to make General Pump Company's service department one of the most complete in the region.

Furr's to Enter Checker of the Year Candidate

Furr's Super Markets will have a candidate for the 1965 crown of Checker of the Year in the 10th annual competition sponsored by Super Market Institute and the National Cash Register Company, Robert Boverie, director of the company's campaign, has announced. The firm operated 71 stores in Texas, New Mexico and Colorado.

More than 30,000 checkers employed in some 3,000 super markets throughout the United States and Canada are expected to take part in the Checker of the Year Awards event, based on customer courtesy, accuracy at the cash register, and care in handling and bagging of food purchases.

Ten regional winners will be brought to the 28th Annual Convention of Super Market Institute in Chicago May 9-12 for final performance tests.

The grand prize winner will receive a gold "Tilly" statuette, a mink store or vicuna coat, a two-week vacation in Hawaii as a guest of the Dole Corporation and other prizes. Two runners-up will win vacations in the Hollywood Beach Hotel, Hollywood, Florida.

Dividends Declared

	Rate	Payable	Record
IRREGULAR			
Diver Grth Stk	.37	12-31	1-28
REGULAR			
Adams Millis	.10	1-15	2-1
Amerada Petrol	.60	Q 1-15	1-29
Anglo Cdn Tel A	.40	Q 2-10	3-1
Atl Refining	.60	Q 2-19	3-15
Atl Stn El&Gas	.40	Q 2-15	2-15
Siegel, H A	.17	Q 1-18	2-15
Std Brands Paint	.075	Q 1-15	2-5
Winn Dixie Strs	.10	M 1-15	1-30
Winn Dixie Strs	.10	M 2-12	2-27
Winn Dixie Strs	.10	M 3-15	3-31

Statistics Bare Facts on Grocery Cost

The age-old argument about whether Mrs. Homemaker is spending too much of Mr. Breadwinner's hard - earned cash on groceries can now be laid to rest. Statistics have come to the rescue.

According to the January issue of Finance Facts, a monthly newsletter on consumer financial behavior published by the National Consumer Finance Association, the average weekly cost of food, per person, ranges between $6.00 for a low cost plan to $9.10 for a liberal plan. Food purchased under a moderate-cost plan will average $7.90 per person per week.

Of the three food plans, devised by the U.S. Department of Agriculture, the moderate cost plan is the one most likely to be used by the average American family. The low cost plan provides for an acceptable diet and is the plan most often used by social welfare and public health agencies in calculating allotments for family food budgets.

The liberal plan provides the greatest food varieties and for a greater amount of meats, fruits and vegetables.

However, Finance Facts points out that the ages of members of a family will make a difference in the food budget. For example, the average cost of food for a family of two in the 20-35 age bracket will vary from a low of $14.60 a week to a liberal expenditure of $22.70 a week. If, on the other hand, the ages of the two people in the family are in the 55-75 age group, the weekly cost of food will range from a low of $12.20 to a liberal expenditure of $18.70.

Families of four with preschool children may spend $28.40 each week under a moderate food plan while a family of four with school-aged children may spend $33.00 under the same food plan.

With these government statistics, all family food budget arguments should be easily settled.

Or will they?

Kaman Corp. Gets Unidrone U. S. Contract

Kaman Electronic Systems Division, Bloomfield, Conn., announced that it had received a contract from the U. S. Army Tank Automotive Center to modify the Kaman Unidrone for installation in an M-48 Army tank.

This is the fourth different vehicle in which Kaman's universally applicable drone remote control system has been installed. Previous installations have been made in three different helicopter models.

There has always been considerable potential for drones, such as the surveillance drone systems which have been in the headlines in recent reconnaissance missions in Southeast Asia.

The Kaman Unidrone, which is inexpensive, reliable, and readily available, is the first drone system designed for universal installation in any type of moving vehicle, no matter what its field or dimension of movement — land, sea, or air. Size of vehicles which have been successfully controlled by the Unidrone varies from a small two-place helicopter to a massive U. S. Army tank.

Kaman Electronic Systems Division is undertaking a market survey for other applications for the Unidrone, particularly to uncover experimental or developmental programs in which there exists an urgent one-time requirement for a drone system where cost is a factor and it is impossible to justify the time and expense of a specially designed remote control system.

The possible application of the Unidrone system to tactical surveillance missions is also under investigation.

BUSY NEWCOMER

HOLLYWOOD (UPI) — Newcomer Senta Berger completed her role in "Major Dundee" in Mexico and headed for the location of "The Glory Guys."

Earning Reports

Company:	Period	Per Com. 1964	Shr. 1963
Allegheny Pwr	12 mo Nov 30	1.41	1.34
Arrow Electrn	9 mo Sept 30	.39	.06
Circle K Corp	6 mo Oct 31	.75	.49
First Union Realty	Yr Oct 31	.31	.23
Grand Union Co.	Qr Nov 28	.46	.30
Hamilton Manaement	6 mo Oct 31	.50	.52
Interphoto Corp	Qr Nov 30	.32	.35
Iowa-Illinois Gas & El	12 mo Nov 30	1.77	1.46
Jiffy Steak Co.	Yr Sept 30	.52	.39
Larsen Co.	6 mo Nov 30	.84	.44
Lowe's Companies	Qr Oct 31	.47	.43
Nelly Don, Inc.	Yr Oct 31	.35	10.3
NW Airlines	11 mo Nov 30	5.19	2.56
Outlet Co.	9 mo Oct 31	1.06	.76
Pacific NW Bell	Qr Nov 30	.33	.30
South Railway	11 mo Nov 30	4.22	3.98
Tractor Supply Co	Yr Oct 31	1.30	1.25

Denver Produce

DENVER BEANS
ping points: trading limted: 1964 crop Great Northerns 7.00 basis U.S. No 1 General bid to growers 1964 crop tintos 9.00 basis U.S. No 1 Denver rate shipf.o.b. Nebraska rate shipping points.

DENVER EGGS
Market about steady; demand fair; offerings liberal; prices pd. delivered Denver for eggs candled and graded in Denver, cases returned: Large whites AA 32-36; medium whites AA 27-31; large whites A 28-31; medium whites A 23-26; small A 19-26; large whites B 22-24; undergrades large 14-15, small 7, few mixed colors one cent lower.

DENVER POTATOES
Total U.S. shipments Mon 327, Colo 11; on track Tues 1; unloaded 17; inverted 3; arrived Idaho 2, N D 7; trucking old Colo. 16, Wyo. 1.
Market firm; sales on wholesale market on lesser than carlot quantities: 100 lb sacks U.S. No 1 size A washed unless otherwise stated: Colo. red McClures 2½-3½ in. 6.25-6.50, mostly 6.50; 2 in. and no mostly 5.25; 50 lb sacks 2 in. to 2½ in. 2.50; 100 lb sacks Neb. round reds 2½-3½ in. mostly 6.50; russet Burbanks 6 oz. Colo. 8.50-8.75, mostly 8.75; Wash. russets 2 in. min. size A 8.00; 10 oz. min. 9.00-9.50; Colo. 12½ oz. to 10 oz. 6.25; U.S. No 2s Colo. red McClures 2 in. and up 5.50; Colo. russet 10 oz. min 6.25-6.50; 50 lb cartons U.S. No 2s Idaho 6-8 oz. 6.25; 100 lb sacks Colo. reds 2 in. min. 67-68; russets 1¾ in. min. 78; Colo. mixed reds U.S. No 2s 20 lb sacks 1.25; 25 lb sacks 1.35.

Denver Livestock

Sheep 700, at auction— slaughter lambs about steady; yard enough of other classes for a test; slaughter lambs mostly choice to prime 95-100 lbs 21.00-21.50; choice and prime with No 1 pelts, 20.00; slaughter ewes cull and utility wooled and tail shorn 3.50-4.00; feeders choice and fancy lambs 60-80 lbs 21.50-21.75.
Hogs 1,200; barrows and gilts 25-50 higher; hardly enough sows offered for a test; No 1 barrows and gilts 190-240 lbs 16.50-17.25; No 2 barrows 180-270 lbs 15.00; sows No 1 and 2 320 lbs 14.00; No 2 and 3 300-450 lbs 12.00-13.00.
Cattle 1,200; calves 75; at auction — slaughter steers mostly steady; heifers steady to 25 lower; cows yet to sell; slaughter steers choice 1,257 lbs 23.30; mixed high good and low choice 1,080-1,180 lbs 22.45-22.90; heifers mostly high choice 1,021 lbs 22.95; high good and choice 900-970 lbs 22.00-22.45.

Vital Statistics

BIRTHS
AIR FORCE ACADEMY HOSPITAL

FINTEL — Staff Sgt. and Mrs. David L. Fintel, Air Force Academy, a girl, 6 pounds 11 ounces, born Monday, Jan. 4, 1965.

HOSKINS — Spec. 5 and Mrs. Sherrel Hoskins, Ent Air Force Base, a girl, 7 pounds 2 ounces, born Monday, Jan. 4, 1965.

LASSITER — Staff Sgt. and Mrs. Everett L. Lassiter, Air Force Academy, a girl, 9 pounds 7 ounces, born Monday, Jan. 4, 1965.

FT. CARSON HOSPITAL

ARMER — Spec. 4 and Mrs. Robert Armer, 2523 Ehrich St., a girl, 5 pounds 8 ounces, born Thursday, Dec. 31, 1964.

GENOE — Sgt. and Mrs. George W. Genoe, 10 Spencer Ave., Manitou Springs, a girl, 7 pounds 4 ounces, born Thursday, Dec. 31, 1964.

JOHNSON — Spec. 5 and Mrs. Mose W. Johnson, 822 N. El Paso St., twin girls, 6 pounds 7 ounces, 6 pounds 10 ounces, born Thursday, Dec. 31, 1964.

WILSON — Spec. 4 and Mrs. Herman Wilson, 107 Crystal Park Rd., a boy, 8 pounds 8½ ounces, born Thursday, Dec. 31, 1964.

COX — Spec. 4 and Mrs. William L. Cox, 3715 W. Colorado Ave., a boy, 9 pounds 3 ounces, born Friday, Jan. 1, 1965.

HVIID — Spec. 5 and Mrs. Nils Hviid, 77 Drennan Rd., a girl, 6 pounds 9 ounces, born Friday, Jan. 1, 1965.

MURPHY — Spec. 4 and Mrs. Donald Murphy, 3164 W. Colorado Ave., a girl, 6 pounds ½ ounce, born Friday, Jan. 1, 1965.

STASTNY — Spec. 4 and Mrs. George J. Stastny, 211 N. 7th St., a girl, 5 pounds 11 ounces, born Friday, Jan. 1, 1965.

BOLMANSKI — Capt. and Mrs. William C. Bolmanski, 140 Widefield Blvd., a boy, 7 pounds 8 ounces, born Saturday, Jan. 2, 1965.

HULEN — Cpl. and Mrs. James D. Hulen, Fountain, Colo., a boy, 7 pounds, born Saturday, Jan. 2, 1965.

MAXEY — Sgt. and Mrs. Johnny R. Maxey, 1209 S. Nevada Ave., a girl, 7 pounds 5½ ounces, born Saturday, Jan. 2, 1965.

TRIPLETT — Spec. 4 and Mrs. Glen O. Triplett, 413 W. Bijou St., a boy, 7 pounds 4 ounces, born Saturday, Jan. 2, 1965.

RICHARDSON — Spec. 4 and Mrs. Anthony W. Richardson, 134 E. Brookside St., a girl, 6 pounds ¼ ounce, born Sunday, Jan. 3, 1965.

MEMORIAL HOSPITAL

QUITMAN — Mr. and Mrs. Richard Quitman, 1010 E. Rio Grande St., a boy, 6 pounds 12 ounces, born Tuesday, Jan. 5, 1965.

PENROSE HOSPITAL

ROBABAUGH — First Lt. and Mrs. Thomas A. Robabaugh, Ft. Bragg, N. C., a girl, 9 pounds 3¾ ounces, born Thursday, Dec. 31, 1964.

CUPP — Mr. and Mrs. James Cupp, 118 El Paso Blvd., Manitou Springs, a boy, 6 pounds 2¾ ounces, born Friday, Jan. 1, 1965.

GRAHAM — Mr. and Mrs. Robert L. Graham, 837 E. High St., a girl, 5 pounds 14¾ ounces, born Saturday, Jan. 2, 1965.

BEYER — Mr. and Mrs. Martin F. Beyer, 1809 Yuma St., a boy, 6 pounds 5 ounces, born Saturday, Jan. 2, 1965.

SAFRANEK — Mr. and Mrs. Robert J. Safranek, Limon, Colo., a girl, 5 pounds 9¼ ounces, born Saturday, Jan. 2, 1965.

CAMPBELL — Mr. and Mrs. Curtis L. Campbell, 623 E. Willamette Ave., a girl, 6 pounds 14 ounces, born Sunday, Jan. 3, 1965.

KASTEN — Mr. and Mrs. A. Bruce Kasten, 221 E. Cache la Poudre St., a girl, 7 pounds 8 ounces, born Sunday, Jan. 3, 1965.

MARRIAGE LICENSES

Dewayne Fields, 22, Winston, Ky., and Patsy A. Baggett, 19, Bridgman, Mich.

Mervin F. Chavez, 23, 1012 W. Cucharras St., Linda C. Bell, 19, 1132 E. Costilla St.

Larry Gene Owen, 21, 415 E. Columbia St., Bonnie Jean Barton, 22, 3415 W. Colorado Ave.

Alfred J. Mollway, Jr., 29, Aurora, Linda R. Boyer, 26, Aurora.

Richard M. Procelo, 30, Missoula, Mont., Peggy J. Kreuger, 23, Manitou Springs.

Charles F. Johnson, Jr., 32, Louisville, Ky., Mamie Irene Grewse, 30, Houston, Mo.

Robert Lee Grzegorczyk, 21, 531 W. Pikes Peak Ave., Agnes C. Maida, 19, 531 W. Pikes Peak Ave.

DEATHS AND FUNERALS

CLEMENTS — Mr. Ralph B. Clements, Route 1, Colorado Springs. Services Swan Drawing Room, Thursday 11 a.m., Rev. Bud McGuire officiating. Interment Evergreen. (Swan)

CONNER — Mr. Harold Glenn Conner, 8th St. Trailer Ct. Graveside services at Ft. Logan National Cemetery, Wednesday 10 a.m. with full military honors. (Swan)

GILL — Mr. Charles C. Gill, 1017 E. Costilla. Services Swan Drawing Room, Wednesday 1 p.m., Rev. Richard Mason officiating. Interment Memorial Gardens. (Swan)

HARDING — Mr. Leo R. Harding, 2828 N. Cascade passed away Monday morning at a local hospital. Services Swan Drawing Room, Friday 11 a.m., Rev. Paul E. Brown and Rev. Harry Dillon officiating. Interment Fairview. (Swan)

LANDEENS — Mrs. Amanda Landeens, Porterville, Calif., formerly of Colorado Springs. Graveside services at Evergreen Cemetery, Wednesday 11 a.m., Dr. Walter G. Schaefer officiating. (Swan)

MILTZ — Mrs. Pauline M. Miltz, 2232 N. Bonfoy passed away Monday morning at a local hospital. Arrangements later. (Swan)

REID — Mrs. Grace L. Reid, 443 W. Uintah passed away Monday afternoon at home. Arrangements later. (Swan)

WADDILL — Services for Mrs. Nellie E. Waddill Wednesday 2 p.m. in the Law Drawing Room, the Rev. George Dageenakis, clergyman. Interment Monument Cemetery. (Law)

SWIFT — Services for Mrs. Marjorie P. Swift Thursday 10 a.m. in the Law Drawing Room, Bishop Nathan K. Done, officiating. Interment Ft. Logan National Cemetery. (Law)

ROCKWELL — Mrs. Helen Rockwell, 1535 Mesita passed away Monday at a local hospital. Arrangements later. (Law)

TEATS — Mrs. Emma Teats, 1915 N. Tejon passed away Monday at a local hospital. Arrangements later. (Law)

MARION — Mr. William S. Marion, 827 N. Royer. Services 2:00 p.m. Wednesday Lehmberg Chapel, First Methodist Church, Rev. Ben F. Lehmberg officiating. Interment Memorial Gardens. (Chapel of Memories Mortuary)

BOLENDER — Mr. Robert H. Bolender, Hugo, Colo. Services 1:00 p.m. Thursday Chapel of Memories Mortuary, Howard Mortuary, Denver, in charge. Interment Memorial Gardens. (Chapel of Memories Mortuary)

BRADFORD — Funeral services for Mr. Edward L. Bradford will be held at 10:00 a.m. Wednesday at the Payne Chapel A.M.E., Rev. D. C. Coleman, Jr. clergyman. Interment will be in Evergreen Cemetery. (Nolan)

SYMPATHY
AT THE AIR
Joe Loveless

T. S. Eliot, Famous Poet, Dies at Age 76

LONDON (AP) — Private funeral services are planned for T. S. Eliot, one of the 20th century's greatest poets.

Eliot, 76, a native of the United States and a British subject since 1927, died at his home in London Monday night. The cause of death was not announced.

A voice of the "Lost Generation" between the world wars, Eliot revolutionized poetry and also was a noted critic and successful playwright. He won the Nobel Prize for literature in 1948.

The same year he was awarded the Order of Merit, one of Britain's highest honors. Last year he received the U.S. Medal of Freedom, highest civil honor the president can bestow.

Eliot's best known poem was "The Waste Land," published in 1922. Other major poems included "The Love Song of J. Albert Prufrock" (1917), "The Hollow Men" (1925), "Ask Wednesday" (1930) and "The Cocktail Party," in 1950.

"The Waste Land" depicted an age of uncertainty, despair, squalor and decay through which a wanderer struggled in the hope of finding an abiding faith but met only disillusionment.

Eliot later was converted to Anglo-Catholicism and came to believe there was a way out of the waste land. In "Murder in the Cathedral" and "The Cocktail Party" he developed the thesis that Western man must choose between a pagan society and a way of life guided by Christian principles.

The son of a St. Louis brick manufacturer, Eliot was educated at Harvard and the Sorbonne in Paris. After 1914 he made his home in London. He taught for a time at a boys' school, worked for seven years in a bank, and then settled down at Faber & Faber, one of Britain's leading publishing houses, as a full-time director. He did his writing after hours.

In 1915, a year after his arrival in England, he married Vivienne Haight, a dancer and daughter of a British painter. She died in 1947. They had no children.

Eliot suffered a heart attack aboard the liner Queen Mary in June 1956. The following January, when he was 68, he married his 30-year-old secretary, Valerie Fletcher. She survives him.

A tall, slightly stooped man with a shy smile, Eliot was once described by an acquaintance as "an American who is more English than the English." He said he became a British subject because he had really settled down in Britain and didn't want to be a permanent visitor.

"If an Englishman goes to live in America and wants to remain there," he said, "It's expected of him that he become an American citizen. I just reversed the pattern."

Bankrupt Estates Suit Dismissed Here Monday

A suit involving the bankrupt estates of George Apostolas and Helen Yannias was dismissed in Distdict Court Monday by Judge William M. Calvert.

It had been filed by William Lamont Carew, as trustee in bankruptcy for Apostolas' estate, and Robert M. McKechnie, trustee for the Yannias estate.

The plaintiffs alleged that Apostolas and Mrs. Yannias inherited vested interests in the Apostolas Building on Tejon St. and Colorado Ave. and the family residence at 1034 E. Platte Ave.

It was further alleged that the right, title and interest in the real estate belonged to them to be sold and pay their creditors.

Apostolas' petition in bankruptcy showed he owned more than $160,000 and Mrs. Yannias had debts in excess of $99,000.

In ordering the complaint to be dismissed Judge Calvert ruled that neither Apostolas or Mrs. Yannias had an interest in the real estate at the time their bankruptcy petitions were filed.

Mrs. Marjorie Swift Died in Denver

Mrs. Marjoei P. Swift, wife of Harold D. Swift, 517 Iris St., Security, died Sunday in Denver. She had been a resident of Colorado Springs since 1959.

Mrs. Swift was born in Electra, Tex., April 23, 1920. Besides her husband she is survived by two sons, David, who is in the Air Force and Richard, Colorado Springs; a daughter, Pamela, Colorado Springs; three sisters, Dorothy Johnson, Riverside, Calif.; Roberta Baker, Tucson, Ariz., and Aleen Hawkins, Taft, Calif.

Funeral services will be held at 10 a.m. Thursday at the Law Drawing Room. Bishop Nathan K. Done will officiate. Burial will be in the Ft. Logan National Cemtery.

Plea Changed To Guilty In Larceny Case

Michael Dean Brenneman, 21, 601 Manitou Ave., changed his plea this morning to guilty of grand larceny and District Judge David W. Enoch set Jan. 29 for pre-sentence investigaion.

The defendant who was scheduled to be tried today originally pleaded innocent Oct. 2.

He is accused of stealing a $245 diamond ring from Corinne Lutz, 1008 Jupiter Dr. Aug. 20.

Another defendant, Larry Keith Wolfe also changed his plea to guilty after Deputy District Attorney Dick Webster reduced the charge from larceny of a motor vehicle to joyriding.

Wolfe, 20, Ft. Carson, pleaded innocent and innocent by reason of insanity Aug. 20. He managed to escape from District Court but was captured approximately two weeks later.

A subsequent examination by Dr. Richard Conde found him to be legally sane. He is charged with taking a $900 car belonging to George A. Hoffman, Aug. 2.

Sentencing was set for Jan. 29.

Jury Selection Starts In Forgery Case

Jury selection for the trial of William E. Magno, charged with forgery, started in District Court this morning with Judge G. Russell Miller on the bench.

Magno, 23, of Denver, is alleged to have forged a $100 Travelers Express Co. Inc. money order May 9 with intent to defraud Empire Super Markets.

Montell Dunn is appearing for the district attorney's office and the defendant is represented by Howard Kunstle.

Barn Windows Broken, Wagon Seats Taken

W. M. Metzler, 625 W. Cheyenne Rd., reported to the sheriff's department Monday that several antique wagon seats and horse collars has been stolen from a barn he has adjoining Palmer Park and Templeton Gap Road.

He also said a number of winsmashed.

Gas Siphoners Leave Clue Near Truck

Between 30 and 35 gallons of gas were siphoned out of a truck sometime during the long New Year's weekend, police reported. The gas was valued at $9, according to police.

Melvin G. Goin, 2516 S. Boulevard, told police the truck was parked in the lot of the Boddington Lumber Co., 628 N. Vermijo St., at 4 p.m. Dec. 31. Goin said the gas tank on the truck, which hold a total of 77 gallons, were full when he parked the truck.

When he came to work Monday, both tanks were approximately half full, and police discovered a red plastic top on the ground beside the truck which they believed was a cover for a plastic gas can.

Chicago Produce

CHICAGO BUTTER AND EGGS
Butter easy; 93 score AA 57½; 92 A 57½; 90 B 56½; 89 C 56¼; cars 90 B 57½; 89 C 57¼.
Eggs about steady; 70 per cent or better grade A whites 26½; mixed 26½; mediums 24; standards 25; checks 25½.

Steak House Opens in Manitou Springs

G&K Steak House was recently opened in Manitou Springs at 801 Manitou Avenue, across from the city clock.

According to the new owners, Gene and Doreen Grommet, the initials G&K serve as the foundation for their business. They stand for "good and kind." Say the Grommets, "We like people. We wouldn't be in this business if we didn't."

Specializing in broiled and fried steaks, G&K serves only top quality meats cooked to order. Steak may be ordered by both cut and weight, from eight to 14 ounces and priced accordingly. Besides its specialty, G&K serves from a complete menu and features a luncheon special daily.

After just a few weeks of business, G&K has already become a congregating place for Manitou businessmen. In fact, a large table has been set aside for groups of businessmen, and is oftentimes used for luncheon gatherings of the Manitou City Council.

Before opening for business, the Grommets remodelled the restaurant from top to bottom. This included painting, a new floor, ceiling and roof.

Gene Grommet, who serves as both owner and head cook in the new restaurant, has previously managed a guest ranch in Florissant for a year and served as head cook at a top night club in E. St. Louis, Ill. He served as a member of the U.S. Army for seven and a half years.

The G&K Steak House has a seating capacity of 56 and serves meals from 6 a.m. to 8 p.m., six days a week. It is closed on Tuesdays.

Grommet plans to hold the Grand Opening of his new eatery sometime in January, complete with prizes for a few lucky customers.

The more quality - conscious customers may choose the exact steak they wish to order. Grommet says that at G&K his main aim is to "please the customer. We want to provide good food and fast service at reasonable prices."

The Grommets live at 911 Prospect Ave. in Manitou. At the start of the new year Gene was installed as a member of the Manitou Springs Kiwanis Club, making him the first member in the nation in Kiwanis International's Golden Anniversary year.

8,000 Welfare Workers Strike In New York

NEW YORK (UPI) —Welfare services for a half-million needy in the nation's largest city were put on an emergency-only basis today because of the continuing strike of thousands of welfare workers in defiance of a court order and moves to dismiss them.

The city and leaders of two unions representing 11,600 social workers negotiated for 14 hours until early today without any apparent success in resolving the dispute over pay and working conditions.

State Supreme Court Justice Irvin H. Saypol kept his court in session until almost 1:30 a.m. in hopes there would be progress affecting his pending decision on whether to issue an injunction prohibiting the strike.

When no progress was forthcoming, he announced he would defer the decision until late today. A previously issued restraining order remained in effect but the white collar strikers ignored it.

After about 8,000 social workers walked out Monday, the Welfare Department moved to "technically fire" them under provisions of a state law prohibiting strikes by public employes. An act of sabotage at a welfare center in the Bronx also heightened the tension.

DOING THE "TURNPIKE TWIST"—The "Turnpike Twist" is a new dance that all new model Plymouths must master before their coming-out parties. Test engineers at the Chrysler Corporation Proving Grounds say that the road surface has precisely designed bumps and grinds which introduce un-ladylike vibrations into the body of any car unless its suspension system has the mechanical muscles to absorb them. The road is so constructed that either left or right side of the car may be tested independently for smoothness.

Mutual Funds

NEW YORK (AP) —The following bid and asked quotations, supplied by the National Association of Securities Dealers Inc., do not represent actual transactions but are the range within which these securities could have been sold (bid) or bought (asked):

	Bid	Ask
Aberden	7.57	2.81
Advise Fd	7.87	8.67
Affil Fd	8.82	9.54
Am Bus	4.24	4.58
Am Grth	6.94	7.50
Am Ldy	unavailable	
Am Mut	9.90	10.7
Asso Fl	1.65	1.81
Assn InFd	6.36	6.49
Atom Ph	5.21	5.69
Axe Houghton:		
Fund A	6.39	6.95
Fund B	8.68	10.52
Stock	8.63	5.05
Sci Elec	9.80	10.70
Blue Rid	12.32	14.56
Bondstk	3.29	3.79
Bost Fd	10.69	11.68
Broad St	15.74	17.17
Bullock	14.69	16.10
Can Gen	20.88	22.82
Cdn Fd	19.46	21.05
Capit Shr	18.40	20.10
Card Inv	1.74	1.90
Cent Shr	14.85	16.23
Channing Funds:		
Balan	13.29	14.52
Com Stk	2.03	2.15
Grwth	11.61	12.6
Incom	8.25	9.02
Intl	10.04	10.9
Special	7.73	8.89
Chase Fd	7.04	7.69
Chem Fd	13.63	14.90
Colon Fd	12.07	
Colon Gth	13.43	14.68
ComSt Bl	unavailab	
Commonwith Fds:		
Incom	10.24	11.1
Int Gen	10.48	11.45
Invest	12.9	
Stock	17.93	19.64
ComTr AB	1.61	
ComTr CD	1.70	
Como Bd	9.48	10.30
Como Fd	8.19	9.99
Concord	12.67	12.7
Cons Inv	11.50	12.37
Consum Inv	2.43	
Conv Sec	8.23	8.99
Conv Gr	9.54	10.5
Coro Ld	21.73	23.67
Crown W	6.41	7.01
deVeih M	65.02	65.68
Divid Shr	3.77	4.13
DowTh In	8.23	8.69
Dreyfus	21.01	22.34
Eatn Bal	13.17	14.24
Eatn Stk	15.41	16.66
Elec Inv	4.25	4.64
Energy	23.25	23.25
Equity	unavailable	
Fed Grth	11.05	12.06
Fid Cap	11.34	12.33
Fid Grnd	unavailable	
Fid Trnd	19.14	20.80
Fid Mut	9.77	10.62
F I F	1.90	2.07
Fla Gth	6.36	6.95
Fla Mut	2.33	2.55
Fnd Li	7.86	8.59
Fnd Mut	7.71	8.42
Foursq	unavailable	
Franklin Custdn:		
Bond Fd	2.86	3.13
Com Stk	6.8	7.49
Pf Stk	2.74	3.01
Util	8.55	9.40
Fund Am	7.74	8.41
Fund Inv	11.71	12.18
Gen Inves	7.24	7.87
Group Sec:		
Aero Sci	6.92	7.59
Com St	14.51	15.88
Fal Ad	10.31	11.25
Grth Ind	19.75	20.39
Guardn	24.45	24.45
Hamilton	5.97	6.09
Imp Cap	8.84	9.66
Imp Fd	4.01	4.36
Inc Fdn	2.46	2.69
Inc Boso	8.56	9.36
Incorp Inc	9.80	10.71
Ala ssu vibyl		ub4
Add Invest Co.		
Incorp Inv	7.73	8.45
Ins BkStk	7.51	8.20
Int Resour	5.20	5.68
Inv CoAm	11.63	12.71
Inves Bos	13.13	14.42
Invest Group:		
Mut	12.39	13.47
Stock	21.06	22.89
Select	10.39	11.17
Var Pay	7.46	8.11
Int-Fc	6.48	7.01
Inv Resh	unavail	
Istel Fd	37.52	38.27
Johnstn	14.87	14.87
Keystone Funds:		
Cus B1	24.62	25.70
Cus B2	18.01	20.19
Cus B3	17.72	19.34
Cus B4	10.91	11.91
Cus K1	9.80	10.70
Cus K2	5.69	6.22
Cus S1	25.14	27.43
Cus S2	13.80	15.06
Cus S3	16.96	18.39
Cus S4	5.16	5.64
Int Fd	15.24	16.43
Knickerb	7.09	7.77
Knick Gth	6.68	7.32
Lasalle	11.27	12.29
Lexingt	11.18	12.22
Life Inv	9.89	10.81
Life Stk	7.47	8.14
Life Can	34.31	34.91
Loom Say	16.66	16.66
Mass Gth	8.96	9.79
Mass Tr	16.91	18.48
Mass Life	12.95	13.39
MedSecF	10.91	
Morin Gth	6.91	7.57
Morin Inc	4.16	4.56
Morrin Ins	8.80	9.64
MIF Fd	17.47	18.89
MIF Gth	5.24	5.67
Mut Inves	10.22	11.12
Mut Shrs	13.11	15.17
Mut Trust	2.78	2.84
Nat WSec	23.62	25.56
Nat Inves	17.64	18.42
Nat Sec Ser:		
Balan	13.26	14.49
Bond	6.51	7.11
Divid	4.83	5.29
Pf Stk	7.68	8.17
Incom	6.30	6.89
Stock	8.89	9.72
Grwth	8.83	9.65
New Cncpt	9.90	10.74
New Enz	12.10	13.08
New Hor	9.62	9.72
Nor-East	18.57	18.57
NCP Sh	unavail	
OneWm S	14.51	14.51
Oppen Fd	17.54	18.17
Penn Sq	19.34	19.34
Peoples	8.41	9.22
Phila Fd	12.76	13.96
Pine St	12.47	12.47
Pioneer	9.93	10.85
Price TR	17.17	17.51
Providnt	4.44	4.85
Puritan	unavail	
Putnam	15.96	17.44
Qtly Grth	9.62	10.53
Qtly Dist	7.45	8.14
Resch Inv	12.69	13.87
Revere	10.54	11.46
Scudder Funds:		
Bal	20.15	20.15
Com St	12.00	12.00
Intl Inv	16.08	16.31
Sec Equity	6.08	6.53
Selec Am	10.26	11.10
Shrhold	11.18	12.22
Shrs Am	16.36	18.06
Shrs Inc	9.10	9.95
Sover Inv	16.31	17.84
State St	41.61	44.36
Stein Roe Funds:		
Bal	41.59	41.59
Stock	36.94	36.94
Intl	17.58	17.58
Searl Inv	12.95	14.06
Texas Ei	8.07	8.80
Temp Gt	12.52	13.68
Texas Fd	13.28	14.5
Twentg Gth	unavail	
TwnsC Inc	unavail	
United Funds:		
Accm	16.47	18.00
Incom	13.71	14.98
Sci	7.43	8.12
UnFd Can	5.54	6.05
Value Line Funds:		
Cal Line	6.51	7.11
Incom	5.79	6.33
Spl Sit	3.45	3.77
Vangd	4.65	5.08
Wallst Inv	11.72	11.72
Wash Mu	11.76	12.85
Well Fd	14.97	16.32
West Ind	5.73	6.27
Whitehll	14.16	15.51
Wndsr Fd	15.49	16.84
Winfield	Unavail	
Wiscon	7.14	7.80

Man Fined for Breach of Peace

Charles Standifer, 25, Ft. Carson, was found guilty Monday in Municipal Court on a charge of breach of the peace, lodged against him by Milton Nash, owner of Milts Bar.

Judge Allan Asher imposed a fine of $25 against Standifer.

Charles Williams, 23, also of Carson, was found guilty of riotous conduct and injury to private property. He was fined $25 and given a 15-day jail sentence.

A third Carson soldier, James King, 24, was found guilty of drunkenness, but his $50 fine was suspended by the judge.

In a companion case, Judge Asher found Ronald Tucker, 20, also of Carson, not guilty of riotous conduct and Lody Archuletta, 32, 419 E. Colorado Ave., guilty, imposing a $50 fine.

Another Carson soldier, Lee Duhart, 23, was fined $25 on his guilty plea to a riotous conduct charge.

General Pump Co. Notes 10th Birthday

"Celebrating 10 wonderful years in a wonderful community" is the way Harold F. Sleichter, manager of General Pump Co., expressed his feelings about the firm's 10th birthday now being celebrated with special events and attractive merchandise offers to customers during the month of January.

General Pump Co. was established in Colorado Springs in 1955 by William F. Hammerling with Sleichter as manager. The firm specializes in water systems, irrigation pumps, plumbing supplies, pipe and related items of all kinds.

In addition to installing and servicing their own brands of pumps and water systems, General Pump Co. services all makes of equipment for city, farm and ranch use.

Ray Evans, water systems specialist, has been with General Pump Company's service department since its beginning. During the past year, Orville Lutes, also an expert with many years of experience with water systems, joined the company's service department.

Expanded facilities including new type winch trucks have recently been put into operation to make General Pump Company's service department one of the most complete in the region.

Furr's to Enter Checker of the Year Candidate

Furr's Super Markets will have a candidate for the 1965 crown of Checker of the Year in the 10th annual competition sponsored by Super Market Institute and the National Cash Register Company, Robert Boverie, director of the company's campaign, has announced. The firm operated 71 stores in Texas, New Mexico and Colorado.

More than 30,000 checkers employed in some 3,000 super markets throughout the United States and Canada are expected to take part in the Checker of the Year Awards event, based on customer courtesy, accuracy at the cash register, and care in handling and bagging of food purchases.

Ten regional winners will be brought to the 28th Annual Convention of Super Market Institute in Chicago May 9-12 for final performance tests.

The grand prize winner will receive a gold "Tilly" statuette, a mink store or vicuna coat, a two-week vacation in Hawaii as a guest of the Dole Corporation and other prizes. Two runners-up will win vacations in the Hollywood Beach Hotel, Hollywood, Florida.

Dividends Declared

	Rate	Period	Record able
IRREGULAR			
Diver Grth Stk	.37	12.31	1-28
REGULAR			
Adams Millis	.10	1-15	2-1
Amerada Petrol	.60	Q 1-15	1-29
Anglo Cdn Tel A	.40	Q 2-10	3-1
Atl Refining	.60	Q 2-15	3-15
NY Sta Ed&Gas	.40	Q 1-15	2-15
Siegel, H1 A	.17	Q 1-18	2-18
Std Brands Paint	.075	Q 1-15	2-5
Winn Dixie Strs	.10	M 1-15	1-30
Winn Dixie Strs	.10	M 2-12	2-27
Winn Dixie Strs	.10	M 3-15	3-31

Statistics Bare Facts on Grocery Cost

The age-old argument about whether Mrs. Homemaker is spending too much of Mr. Breadwinner's hard - earned cash on groceries can now be laid to rest. Statistics have come to the rescue.

According to the January issue of Finance Facts, a monthly newsletter on consumer financial behavior published by the National Consumer Finance Association, the average weekly cost of food, per person, ranges between $6.00 for a low cost plan to $9.10 for a liberal plan. Food purchased under a moderate-cost plan will average $7.90 per person per week.

Of the three food plans, devised by the U.S. Department of Agriculture, the moderate cost plan is the one most likely to be used by the average American family. The low cost plan provides for an acceptable diet and is the plan most often used by social welfare and public health agencies in calculating allotments for family food budgets.

The liberal plan provides the greatest food varieties and for a greater amount of meats, fruits and vegetables.

However, Finance Facts points out that the ages of members of a family will make a difference in the food budget. For example, the average cost of food for a family of two in the 20-35 age bracket will vary from a low of $14.60 a week to a liberal expenditure of $22.70 a week. If, on the other hand, the ages of the two people in the family are in the 55-75 age group, the weekly cost of food will range from a low of $12.20 to a liberal expenditure of $18.70.

Families of four with preschool children may spend $28.40 each week under a moderate food plan while a family of four with school-aged children may spend $33.00 under the same food plan.

With these government statistics, all family food budget arguments should be easily settled.

Or will they?

Kaman Corp. Gets Unidrone U. S. Contract

Kaman Electronic Systems Division, Bloomfield, Conn., announced that it had received a contract from the U. S. Army Tank Automotive Center to modify the Kaman Unidrone for installation in an M-48 Army tank.

This is the fourth different vehicle in which Kaman's universally applicable drone remote control system has been installed. Previous installations have been made in three different helicopter models.

There has always been considerable potential for drones, such as the surveillance drone systems which have been in the headlines in recent reconnaissance missions in Southeast Asia.

The Kaman Unidrone, which is inexpensive, reliable, and readily available, is the first drone system designed for universal installation in any type of moving vehicle, no matter what its field or dimension of movement — land, sea, or air. Size of vehicles which have been successfully controlled by the Unidrone varies from a small two-place helicopter to a massive U. S. Army tank.

Kaman Electronic Systems Division is undertaking a market survey for other applications for the Unidrone, particularly to uncover experimental or developmental programs in which there exists an urgent one-time requirement for a drone system where cost is a factor and it is impossible to justify the time and expense of a specially designed remote control system.

The possible application of the Unidrone system to tactical surveillance missions is also under investigation.

BUSY NEWCOMER

HOLLYWOOD (UPI) — Newcomer Senta Berger completed her role in "Major Dundee" in Mexico and headed for the location of "The Glory Guys."

Earning Reports

Company:	Period	Per Com. 1964	Shr. 1963
Allegheny Pwr	12 mo Nov 30	1.41	1.34
Arrow Electro	9 mo Sept 30	.39	.98
Circle K Corp	6 mo Oct 31	.75	.49
First Union Realty	Yr Oct 31	.31	.23
Grand Union Co.	Qr Nov 28	.46	.30
Hamilton Management	6 mo Oct 31	.50	.52
Interphoto Corp	Qr Nov 30	.32	.35
Iowa Illinois Gas & El	12 mo Nov 30	1.77	1.46
Jiffy Steak Co.	Yr Sept 30	.32	.39
Larsen Co.	6 mo Nov 30	.84	.44
Lowe's Companies	Qr Oct 31	.47	.43
Nelly Don, Inc.	Yr Oct 31	.55	10.3
NW Airlines	11 mo Nov 30	5.19	2.56
Outlet Co.	9 mo Oct 31	1.06	.76
Pacific NW Bell	Qr Nov 30	.33	.30
South Railway	11 mo Nov 30	4.22	3.98
Tractor Supply Co	Yr Oct 31	1.20	1.25

Denver Produce

DENVER BEANS

ping points; trading limted; 1964 crop Great Northerns 7.00 basis U.S. No 1. General bid to growers 1964 crop pintos 9.00 basis U.S. No 1 Denver rate shipf.o.b. Nebraska rate shipping points.

DENVER EGGS

Market about steady; demand fair; offerings liberal; prices pd. delivered Denver for eggs candled and graded in Denver, cases returned: Large whites AA 22-26; medium whites AA 27-31; large whites A 28-31; medium whites A 23-26; small A 19-25; large whites B 22-24; undergrades large 14-15, small 7, few mixed colors one cent lower.

DENVER POTATOES

Total U.S. shipments Mon 327, Colo 11; on track Tues. 1; unloaded 1; diverted 3; arrived Idaho 2, N D 1, trucklns old Colo. 16, Wyo. 1.

Market firm; sales on wholesale market in less than carlot quantities: 100 lb sacks U.S. No 1 size A washed unless otherwise stated, Colo. red McClures 2½-3½ in. 6.25-6.50, mostly 6.50; 2 in. and up mostly 6.25; 50 lb sacks mostly 3½ in. 3.50; 100 lb sacks Neb. round reds 2½-3½ in. mostly 6.50; russet Burbanks 6-14 oz Colo. 8.50-8.75, mostly 8.75; Wash russets 2 in. min. size A 8.00; 10 oz. min. 9.00-9.50; Colo. 17 oz. to 10 oz. 6.25; U.S. No 2s Colo. red McClures 2 in. and up 5.50; Colo. russets 10 oz. min. 6.25-6.50; 50 lb cartons U.S. No 1 Idaho 6-8 oz. 6.25; 8-10 oz. 9.25; 10 lb sacks Colo. reds 2 in. min. 67-68; russets 10 oz. min., Colo. mixed reds U.S. No 2s 20 lb sacks 1.25; 25 lb sacks 1.35.

Denver Livestock

Sheep 700, at auction— slaughter lambs about steady, yard enough of other classes for a test; slaughter lambs mostly choice to prime 95-100 lbs 21.00-21.75, choice and prime with No 1 pelts, 20.00; slaughter ewes cull and utility wooled and tail shorn 5.50-6.00; feeders choice and fancy lambs 60-80 lbs 21.50-22.50.

Hogs 1,200; barrows and gilts 25-50 higher, hardly enough sows offered for a test; No 1-3 barrows and gilts 190-240 lbs 16.50-17.25, No 2 and 3 200-270 lbs 15.00; sows No 1 and 2 320 lbs 14.00; No 2 and 3 300-450 lbs 12.00-13.00.

Cattle 1,200; calves 75; at auction — slaughter steers mostly steady, heifers steady to 25 lower; cows yet to sell; slaughter steers choice 1,257 lbs 23.25; mixed high good and low choice 1,060-1,160 lbs 22.25-22.90; heifers mostly high choice 1,021 lb

Students Face Trial Over Campus Sit-in

BERKELEY, Calif. (AP) — The first groups of protesting University of California students — temporarily placated in their controversy over student political freedom — faced trial today on charges stemming from a sit-in staged to gain more on-campus freedom.

Campus leaders said Monday they were "cautiously optimistic" about settlement of the battle which has spanned four restless months, resulted in arrests of 784 demonstrators and now is highlighted by the naming of a new chancellor for the Berkeley campus.

Most of those arrested Dec. 3 in a Free Speech Movement sit-in at Sproul Hall were due in Berkeley municipal court today to enter pleas on charges of resisting arrest, refusing to disperse and disturbing the peace.

Of those charged 590 were Berkely campus students, 50 teaching assistants and 130 non-students. The remaining were juveniles, not charged as adults.

The court was to process the defendants in groups of 50. It is expected to take two or three days for the pleas to be entered.

Students say the basic issue is over their demand for a "free University of California" run by a faculty student government.

This cause — outlined in a 10-page pamphlet distributed Monday at a noon rally — was echoed later in the day at Stanford University by the Stanford Graduate Coordinating Committee of about 100 members.

The committee issued a statement declaring that "the faculty and students, mutually involved in a community of scholarship, comprise the essential and defining life of the university."

Administrators, including presidents and trustees, play "a necessary but secondary role," the Stanford committee said.

The pamphlet said the "free University of California" would consist of seminars on campus at which outside speakers would discuss "the educational revolution and many other topics which are not considered in the university."

Mario Savio, 22, the philosophy student who led the free speech movement demonstrations, had often referred to the university as "the machine" and demanded that control over students should be in student-faculty hands.

The faculty's Academic Senate on Dec. 8 overwhelmingly approved a plan giving students more political freedom and proposing that the faculty handle disciplinary matters.

CUT-UP OF QUINT — Mary Ann Fischer, one of the quintuplets at Aberdeen, S.D., was quite the cut-up while having her holiday picture taken at home. She tries to cover up a laugh, while chewing on the cap tassel and one finger—the thumb.

(AP Wirephoto—Copyright 1964 by Curtis Pub. Co.)

TEARS OF QUINT—Tears, and a serious question, were the expression of Cathy Fischer, one of the Aberdeen, S.D., quintuplets, at the home of their parents, Mr. and Mrs. Andrew Fischer. The quints were born Sept. 14, 1963.

(AP Wirephoto—Copyright 1964 by Curtis Pub. Co.)

SMILE OF QUINT—Maggie Fischer, one of the quintuplets of Aberdeen, S.D. has an engaging smile for the photographer who came to take holiday pictures of the famous quintuplets, at their home in South Dakota, where they are living with their parents.

(AP Wirephoto—Copyright 1964 by Curtis Pub. Co.)

HOLIDAY FOR QUINT—Jimmie Fischer (left) is the only male member of the Fischer quintuplets. He stares at the camera solemnly during the holiday season as photographers of the quints were taken in their home in Aberdeen, S.D.

(AP Wirephoto—Copyright 1964 by Curtis Pub. Co.)

HAPPY QUINT GRIN—Margaret Fischer, one of the Aberdeen, S.D., quintuplets, had a few tears just before the photographer took her picture, then broke out into a big grin. The quints are 15 months old.

(AP Wirephoto—Copyright 1964 by Curtis Pub. Co.)

LOW BRIDGE FOR FIREMEN

WICHITA, Kan. (AP)—Fireman Roger Dolloff was riding as tillerman—rear driver—on a hook and ladder rig here when it approached an overpass.

He noticed a sign listing the overhead clearance of the pass at 10 feet 4 inches.

Just in time, Dolloff remembered that sitting erect in his tillerman's seat put his head almost 11 feet above ground.

More Voting Protection To Be Asked

By JOHN CHADWICK

WASHINGTON (AP) — President Johnson is reported planning to ask Congress for additional legislation to protect Negro voting rights, contrary to previous expectations that no new civil rights measures would be requested.

A hint of this cropped up in Johnson's State of the Union address to a joint session of Congress Monday night when he spoke of enlarged opportunities for Negroes "through enforcement of the civil rights law and elimination of barriers to the and opportunity to vote."

At another point he said, "I propose we eliminate every remaining obstacle to the right and opportunity to vote.'

Sen. Richard B. Russell, D-Ga., was asked by a reporter if he interpreted this to mean that Johnson has plans to submit a new voting rights bill to Congerss. "I know he has," Russell replied.

When pressed for details of what the President will propose, Russell declined to say. "You'll have to ask him," he said.

Russell, long a close friend of Johnson, is the longtime leader of Southern senators who have battled against the passage of civil rights bills.

The comprehensive measure passed last year, after a 15-week Senate struggle, included a section designed to tighten up the procedures provided in the 1957 and 1960 Civil Rights Acts to prevent discriminatory denial of voting rights in federal elections.

It requires that, in the registration of voters, states apply uniform standards, ignore immaterial errors, conduct literacy tests in writing and furnish copies of the test to an applicant upon request.

In addition courts would be required to expedite the handling of voting rights suits authorized by previous legislation, and both the attorney general and the defendant could obtain a three-judge court in cases alleging a pattern or practice of discrimination.

Deaths

HOLLYWOOD (AP) — Julius Tannen, 84, a stand-up comedian in the days of vaudeville, died Sunday. Tannen was in show business 35 years and had appeared in Earl Carroll's Vanities and George White's Scandals.

NORWICH, Vt. (AP) — Erwin Haskell Schell, 75, professor emeritus of industrial management at Massachusetts Institute of Technology, died Sunday after a long illness. Schell, who had taught at M.I.T. for 38 years, was born in Kalamazoo, Mich.

Mexico's current rate of population growth, 3.1 per cent a year, is one of the highest in the world, Population Reference Bureau, Inc., reports.

'Masked Man' Tells He Was Not Robber

LAKE CITY, Pa. (AP) — A man put on a ski mask to keep warm while waiting in his car Monday for his sister, who was in a bank in this Erie County town. Things got a little hotter than he expected.

A woman saw the man — the mask had holes in it for seeing and breathing — and told police she thought he was going to rob the bank.

When the police got there the man was gone, but he heard on the radio a search was being conducted for a masked man seen at the bank. He then returned to the bank and explained what had happened. His identity was not released.

For Want Ads — Dial 632-4641.

LEGAL NOTICE

STATEMENT OF CONDITION
FIRST FEDERAL SAVINGS AND LOAN ASSOCIATION OF COLORADO SPRINGS
421 North Tejon Street
Colorado Springs, Colorado
December 31, 1964

ASSETS	
First Mortgage Loans	$21,624,871.49
Loans on Savings Accounts	236,825.58
Real Estate in Foreclosure, subject to redemption	39,677.63
Investments and Securities	2,046,000.00
Cash on Hand and in Banks	652,731.39
Office Building and Equipment, (less depreciation)	431,340.68
Deferred Charges and Other Assets	121,044.96
TOTAL ASSETS	$25,152,491.73
LIABILITIES	
Members' Savings Accounts	$20,892,201.55
Advances from Federal Home Loan Bank	2,000,000.00
Loans in Process	150,581.88
Borrowers' Fund for Taxes and Insurance	284,384.87
Deferred Income and Accounts Payable	89,548.32
General Reserves	$1,419,318.35
Undivided Profits	175,456.76
	1,594,775.11
TOTAL LIABILITIES	$25,152,491.73

I, Donald W. Nienhuser, Executive Vice President of First Federal Savings and Loan Association of Colorado Springs, do solemnly swear that the above statement is true to the best of my knowledge and belief.

DONALD W. NIENHUSER
Executive Vice President

State of Colorado)
)ss.
County of El Paso)

Sworn to and subscribed before me this 4th day of January 1965.
My commission expires August 23, 1967.

ROBERT E. GIFFORD
Notary Public

(SEAL)

NOTICE

The Gazette Telegraph will accept no responsibility for errors after the first insertion. Errors, not the fault of the advertisers, which closely lessen the value of the advertisement should be corrected the first day when extra collected insertions will be made without charge.

Claims for adjustment must be reported within seven days after advertisement appears.

1—Personals—Sp. Notices

WHY WORRY ABOUT BILLS?

If you are in debt beyond your ability and cannot get a loan. We can help you regardless of your credit rating.

Consolidate your debts into one payment you can afford. NO SECURITY OR COSIGNERS REQUIRED

Colorado's oldest and most reputable company. Licensed and bonded to the state.

Call us today for a free office or home appointment.

Phone
634-8003 or 634-6697

CREDIT COUNSELORS
Independence Bldg.
121 E. Pikes Peak
Colorado Springs
(not a loan co.)

FREE DELIVERY
to your door
HOT DINNERS Chicken, Shrimp, Mr. Trout, Gyros, Pizza, Ribs and Onion Rings.
PICNICS large or small, our specialty
COLD BEER to Go, Sundays Too
Chicken EXPRESS
525 E. Cucharras 632-7872

FAST SERVICE
Photostats in a hurry. I. D. and passport pictures. Portrait. Aerial Photos. Plastic Lamination. Name Badges. Record Cutting. Projector and tape recorder rentals. Delta Bros. 119 E. Pikes Peak

GERT'S a gay girl - ready for a whirl after cleaning carpets with Blue Lustre. Rent electric shampooer $1. Mary Carter Paints, 2205 North Weber. 2602 West Colorado

PRIVATE ESTATE TOBACCO PIPES. Greeting cards, magazine subscriptions and many other items. B & B News Co. 24 South Nevada

ARE YOU STUCK at home? Don't be! Learn to drive. Free pick up. Call 633-8812 or 392-5413.

SPIRITUAL Reader and consultant. Private appointments only. 635-9358.

FINE portraits make fine gifts. Oil, $4.50 Pastel $2.00. Ink or Conte $1.00. 635-7613.

READER — advisor. May I help you? 634-4303.

MASSAGE — steam. 9 am to 9 pm. 473-2276

Buy Sell Trade Lease Rent with Classified

GAZETTE TELEGRAPH
Classified Ad Leadership Built on
RESULTS! RESULTS! RESULTS!
324,433
ads placed in 11 months of 1964
102.7%
greater than closest media
ads are placed where they receive the most response.
Results Build Leadership
Phone 632-4641
For your fast Action Classified Ad.

LEGAL NOTICE

NOTICE OF ANNUAL MEETING. Notice is hereby given that the Annual Meeting of the members of the FIRST FEDERAL SAVINGS AND LOAN ASSOCIATION OF COLORADO SPRINGS will be held at the office of the Association at 421 North Tejon Street, Colorado Springs, Colorado on Wednesday, January 20, 1965 at 1:00 P.M., for the election of Directors and for the transaction of such other business as may properly come before said meeting or any adjournment thereof.

MITCHELL M. WRIGHT
Secretary-Treasurer

LEGAL NOTICE

Project No. C 04-0043-00 Academy Blvd. So. of Colo. Spgs.

On or after January 20, 1965, the DEPARTMENT OF HIGHWAYS, STATE OF COLORADO, will make final payment to Colorado Constructors, Inc., Denver, Colorado, contractor for the construction of Colorado Project No. C 04-0043-00, consisting of blading, structures, stabilization and plant mixed asphaltic surfacing, total length being 5.101 miles, located on State Highway No. 43, Academy Blvd., south to Colorado Springs, all situated in El Paso County, State of Colorado.

File claims with CONTROLLER, Department of Highways, before above date.

CHAS. E. SHUMATE
Chief Engineer
Department of Highways
COLORADO SPRINGS
GAZETTE TELEGRAPH:
First Publication: January 4, 1965
Last Publication: January 13, 1965

1—Personals—Sp. Notices

A (BILL PLAN!)

LET US CONSOLIDATE your bills, past due or not into one low payment you can afford. Garnishments avoided. For example:

IF YOU OWE PAY AS LOW AS
$1000 $15 per week
$2000 $25 per week
$3000 $35 per week

NOT A LOAN
NO CO-SIGNERS OR SECURITY
AMERICA'S LARGEST & MOST REPUTABLE
CREDIT ADVISORS, INC.
404 Exchange Natl. Bank Bldg
Evenings. Office or Home Apts
636-5037
CREDIT MANAGEMENT CO

Don't Panic!
When installment and other monthly payments become too large for you to handle.
Call
Debt Management
320 N. Tejon
633-9235
or arrange a home apt. &
- Reduce Payments
- Stop Garnishment
- Stop Calls on the Job
- Lets You Relax Bill Free

Debt Management
not a loan Co.

MADAME JOSEPHINE
PERSONAL ADVICE
On all affairs — buy a Horoscope or dream book and get your reading free. Don't fail to see her. Open 9 AM - 9 PM 226 South Weber. Call for appointment 634-6859

REWEAVING, MENDING, burns, tears, upholstery. 25 years experience. Money back guarantee. Hedda Mohr. 30 East Bijou, and 119 East Dale. 632-6252

2—Lost and Found

LOST. Male tri-color Basset Hound. Answers to name of Diamond Jim. Reward offered. Tag information changed. 392-5349.

LOST — Cross between toy terrier and Chihuahua. Answers to "Jingles" Vicinity North Hancock. 633-4827.

LOST. Black billfold with social security, insurance papers. $15. Reward. 320 South Institute. 632-0169.

LOST — Medium Size White Dog with brown spots - some Colie strain - Dog License on collar No. 3720 - Call Geo. Clamp - 633-2455.

LOST 3 twin size mattresses. Vicinity of Fillmore and Mesa Thursday afternoon. 633-7642.

LOST. Ladies Bulova wrist watch, near Bakers Shoe Store. Reward. 634-4082.

LOST Male Siamese cat. Child's pet. Answers to Smoky. Vicinity of 1528 North El Paso. 473-0217.

LOST. Grandmother's bracelet. 16 charms. Call 633-1069.

3—Business and Service

Alterations

SEWING alterations, buttonholes. Drapes, spreads, satisfaction guaranteed. Reasonable. 635-5343.

ALTERATIONS and dressmaking, neat, reasonable. 473-1191.

Answering Service

USE our number for your calls. Our address for your mail. 5 days, 8 to 5. Low rates. 633-5413.

Ashpit Service

D. JOHNSON Ash & Trash Service. Veteran of World War II. Prompt Courteous. Reasonable Tractor work, tree work. What have you? Service with a smile. 632-7676.

GIRLEY Ash and Trash. Cheapest hauling. We lead where others follow. Carl Girley. 634-2544.

JOE LEE TAFOYA Garbage and Trash Service. Complete monthly service. 633-6745.

TEAR Down and haul Ashpits. Give estimates. 632-7676

Bookkeeping

TAX AND bookkeeping service, your home, business, or my office. Reasonable. 635-5120. Roger's Tax & Bookkeeping Service, 1707 North Corona.

TAX return, family budgets and bookkeeping. Small business bookkeeping and accounting. Lowest prices. 632-4294.

Carpentry

REMODELING — All types. Basement finishing. Dry wall, plastering, ceiling and floor tile Wayne Ellis. 634-5074.

EXPERIENCED painting, carpentry and repairs, non-union, reasonable. 635-0016

1523 PINE STREET. Jackson Carpentry & Cabinetmakers. Pueblo, Colorado

EXPERIENCED carpentry, painting, repairing. Permanent resident. Non-Union. 633-7871.

GENERAL Carpentry, painting, cement, block and remodeling work. 634-7523.

Cement

EXPERIENCED Cement and block work. Patios Planters. Sidewalks Concrete repair. Wayne Ellis. 634-5074

Child Care

in my home. Vicinity of John Adams School. 635-3783. Move into an immaculate 4 bedroom, 3 bath, 2 fireplace, double garage, beautifully landscaped home. Within walking distance of all schools. Northeast. Call Peggy Dunbar, 635-9136 or Jane McMillen, 636-1009.

LICENSED child day - care home. Experienced mother. Near Penrose Hospital. 635-9147.

WILL do daytime babysitting in my home. Vicinity of John Adams School. 635-3793.

BABYSITTING wanted in my home. Also ironing. Anytime. 636-2533.

CHILD care, my home, Stratton Meadows. Can give references. 635-9203.

WILL babysit in my home by week. 1606 Delaware Drive. 633-8427.

DAYTIME babysitter my home, Stratton Meadows. 632-7166 after 5.

WILL board pre - school child in my home. Weekdays. 634-2497.

PIKES Peak and Circle Drive, excellent care by week. 633-9476.

CHILD CARE in my home or yours. References. 382-5276.

CHILD Care, my home, 214 South 24th Street. 473-0849

BABY-SITTING. My home, Stratton Meadows. 634-3010.

Construction

CONSTRUCTION — Carpentry. All types. Fencing, etc. ME4-4333 — ME4-8563. Joe—Lake.

Crushed Rock

ROCK any size, driveways, parkings, etc, top soil, sand and gravel. Wayne Hines. 632-0162.

RENT or write any size. Grading driveways parking lots, roads. Hourly or contract. 634-5896.

Delivery Service

AAA Delivery Service. Anything. Anytime. Anywhere. 634-3039.

Drapes

CUSTOM MADE DRAPES to order Relining alterations. Mrs. Gloss 634-3284.

Electric

A & R Electric, Service Change, Electric repairs, disposals, dishwashers and extra outlets. Days, 635-2922, evenings, 635-1606.

Excavating

BACK-HOE, trenching, post hole digging, grading and front end loader work. $8.00 per hour. 636-3338.

Fencing

FENCES, AWNINGS
All kinds. Free estimates. Call Chas. 634-0686

CALL WESTHAVEN FENCE CO. for info on free estimates on all fences.

Fertilizer

CALL Clarence Anderson for well rotted sheep and cow fertilizer, peat moss, top soil, fill dirt. Red chip or rock for driveway and parking. Lawn seeding, grass seed and grading. E. Hiway 24. 596-5222.

CALL CHUCK STOVER for pulverized sheep, cow, peat moss topsoil, fill dirt, drive way gravel and rock, tractor grading and roto - tilling. 632-4843.

PEAT moss, top soil, cow and sheep fertilizer, also drive-way rock. Gene Schooler, 633-7177.

PULVERIZED cow fertilizer. Powers Dairy. 635-5298

Fireplace Wood

Our wood is guaranteed dry pitch, pinon, aspen, pine. Slab from $11 load. Call Leggett for the best in the West. 684-9329, 635-7838.

AL-MAR: Seasoned wood, split chunks. Pinion $28 cord, apple, $30 cord. AlMar special mix, $26 cord. No slabs, free delivery, 632-1870.

PINON and pine, mixed load. Come and get it at $23/ton. Proctor's Corner, 5801 East Highway 24, near Peterson Field. 596-5525

HEAVY pine slabs or logs, ½ ton or ton. Free delivery or pick up yourself. 2630 E. Monument. 634-7173.

LAWNBRITE fertilizer and wood yard. High quality Pinion, Apple, Slabs, Mixes. Reasonable. 632-7490.

SEASONED mixed wood, apple, pinon, maple. $20/load. Slab/$14. Delivered 685-9256.

PINON wood, $18 ½ ton, $34 ton. Quick delivery, anytime. R. L. Evans. 635-7734.

FIREPLACE logs. $15 a cord. Cut to any length. Delivered. 685-9757.

FIREPLACE wood, pinon, pine and slabs. 633-6910.

PITCH firewood. Cut any length. 635-5856.

APPLE Oak, Ash, Pinon, Cedar, Maple. 635-9474 or 633-0243.

Furniture Repair

FURNITURE refinishing and rebuilding. Quality craftmanship. Call 473-2353.

Grease Traps

EL PASO Sanitary cesspools, septic tanks and traps. Also clean sewer and sink lines. 632-0525, 633-6411.

Gutter Service

BEN'S GUTTER SERVICE. 226 N. Cedar. 633-7268.

Insurance

Ironing

IRONING in my home. 75c dozen. 302 E. Cache la Poudre.

IRONING done in my home. 632-0093.

IRONING and washing, free pick-up and delivery Ph 633-1106.

Junk

WESTERN JUNK YARD
602 South Wahsatch 633-3806

Nursing

NURSES will care for convalescing or chronically ill persons in our home. 24 hour care. Private bath. 633-9100.

Painting and Papering

JOHNSON BROTHERS
NON-UNION-EXPERIENCED
Interior and exterior—Free estimates — work guaranteed. 633-3625.

B and W Painting Company. Commercial, industrial and home. Free estimates. 392-3838. Call after 5.

INTERIOR PAINTING. Residential and commercial. Neatness, cleanliness, craftsmanship. Sam C. Hawthorne. 685-5132.

INTERIOR and Exterior. Free estimates, neat, courteous. 1 day service. Average Room $20.00 up. Call day or night 636-1898.

VETS PAINTING interior exterior papering experienced. 634-2286. 633-4488.

CUSTOM painting and decorating, interior exterior. Free estimates. 392-5029

INTERIOR exterior painting, papering, spraying, carpentering, estimates. 634-6508. Cummings.

PAINTING & paper hanging, 33 years experience. George F. Sherman. 635-2096

PAINTING, residential, guaranteed work call Bob 632-9350.

Parking Lots

PARKING lot stripping. 392-7882 634-0840.

Photography

CHILD studies, portraitures, weddings, birth announcements, highest quality, lowest prices Call The Informal Studio 635-5141.

Plastering & Stuccoing

IMMEDIATE service, plastering, stucco, blocklaying. Go anywhere 633-1433.

Roofing

CHIMNEY and roofing repair. 635-9555.

Sand and Gravel

GOOD packing pit run gravel. Dial 634-5896.

Sewer Cleaning

BYRD'S ROTO ROOTER sewer and drain service. Accept no others. We are the only local Roto-Rooter. Prompt, efficient. 633-9471 632-0525.

Sewing

EXPERT sewing, dresses, suits, coats, formals, alterations. 632-3192.

Stone Work

NATURAL stone patios, planters, fireplaces, retaining walls, rock gardens. Terms. Free planning service. Robert Dewey. 685-9757.

TV Repair

$2.50 Service Call $2.50
Picture tubes $24.95 installed, guaranteed Quality Television 632-6059.

Upholstering

PIKES PEAK UPHOLSTERY AND FURNITURE SHOP. Buttons replaced, regluing, springs retied, recovering. Free estimates, pickups and delivery. 112 E. Mill. 632-8786.

PIKES PEAK Upholstery & Furniture Shop. Quality and Service Guaranteed. Free Estimates. Monday through Saturday. 112 E. Mill. 632-8786.

BRIGHT Upholstery Repair, refinish, reseeding recane, recover, springs rebuilt. Free estimates. 634-3950

OTTO'S UPHOLSTERING and slip covering. Expert workmanship. Free Estimates. 636-2749.

Washing Machines

Bonded Insured — Authorized service and parts for Radio, TV Phonograph, Washing Machines, Refrigerators, Electrical Appliances.
ABLES 633-2686

Watch Repair

WATCH repairing, guaranteed. 30% off. 319 East Kiowa, rear.

4—Travel Opportunities

CARS TO WEST COAST
ATLANTIC PACIFIC
Drive-Aways. 473-3788. Drive a car or have your car driven. Any City 899 South 8th St.

5—Male Help Wanted

MEN — Experienced in income opportunities. Salary and bonus. Excellent opportunity. Full or part-time. M & R Block, 606 South Nevada.

MAN to sell and fit hearing aids. Permanent. Some traveling. Complete training. Maico Hearing Service. 632-6552.

BARBER wanted. Crescent Barber Shop. 1134 S. El Cucharras St.

NITE clerk and Custodian. Permanent. Apply in person. YMCA.

NEED Cabinet maker. American Wood Shop.

5—Male Help Wanted

FOOD SALESMAN

Want to increase your earning potential to $10,000 or more? Are you now selling food, meat, paper or sanitary supplies to restaurants? We have immediate openings for experienced men. Base salary, car, expenses, profit sharing plan. Write today giving full data, experience and references.

KNOEBEL MERCANTILE
P. O. BOX 5566
Denver 17, Colorado

HEWLETT PACKARD COMPANY

is accepting applications for cost accountant.

Degree required in business administration engineering with experience in accounting. Job involves cost estimating and analysis of Electronics measuring instruments and working with general accounting, data processing systems and procedures.

Please apply in person between 9 a.m. and 2 p.m. Wednesday through Friday.

All replies held in strict confidence.

Equal Opportunity Employer

LEADS-LEADS-LEADS
INSURANCE AGENTS
EXPERIENCED
INEXPERIENCED

Reserve Life still has a few openings in Colorado Springs and other parts of the state. For good honest, hard-working managers and sales people. New training classes in your area starting every Monday. Top company. Top program. Complete life rate book based on 58 table. Top commissions. Call C. E. Nelson, 433-7442 Denver, collect, 9 to 5 daily.

YOU want to make more money in one week than you did in a month last year? You want security? Happiness? I don't care what kind of work you've been doing, if you're honest and sincere and not afraid to work, I want you. Howard Jones, 2127 North Weber. 10 a.m. sharp Monday, Tuesday, or Wednesday.

PART-TIME. Need four men, 4 nights a week, 4 hours a night. $150/month guaranteed. $50 in advance. If accepted. Military E-4 and above, OK. Apply 1605 South Tejon. Room 201 7 p.m. sharp. Saturday and Sunday, 2 p.m.

BROILERMAN

Permanent position. Last man here 12 years. Now owns own business. Written references required. Apply in person. Village Inn. 217 East Pikes Peak.

PART TIME

$50 per week, no experience necessary. Civilians over 21, military E-5 and above. 635-9584 after 5 p.m.

EN needed to fill part-time position in rapidly expanding sales organization. To qualify, you must be married, a resident and of high moral character. Call 632-2503.

BOOK salesman. If you are tired of credit rejects, cancellations, restrictions and looking for a top deal so you can make more than your manager call 684-9109.

COOK wanted, male or female. Experience necessary. Apply in person. Safari Restaurant, 502 South 8th Street.

SALESMAN Experienced in men's quality clothing and shoes. Apply Neusteters Man's Store.

6—Female Help Wanted

RESERVATION CLK, exp., 20 yrs up, top pay
RECPT - TYPIST, loan ofc, Genl Duties, 5 da., $230/mo.
DR. ASST, 40 hrs wk, military OK
CASHIER, parttime, retail business. Eve's & Sat
TYPIST claims Dept, 5 da.,
GENL OFC GAL, 20-28, South of Town, $225/mo.
CASHIER - HOSTESS, hi-calibre w/train 1:30 - 5:30, $1.25 hr
DICTAPHONE - TYPIST, 20 yrs, downtown ofc., 5 da., Military OK
BKPR - Typist, Ins. firm, claims dept, 5 da., pay open
CREDIT INTERVIEWER, typing filing, genl duties, 5 da.,
LEGAL SECY, dictaphone, 24 yrs up, top sal.
PHONE GAL & Radio Dispatcher, military OK
EXEC SECY 24-35, attractive, capable! $400/mo, 5 da.,
OFC CLK, Collection Dept, lots phone, skip tracing, 5 da., $240. mo, Military OK
NURSES AIDES, Waitress, choice shifts; Maids; Salesladies;
SPEECH TEACHER
Men
TRUCK MECH (fleet) Tools furnished; PERSONNEL DIRECTOR, Dept w/future, better pay!!; Office Trainee, loan & Investments, 21-28, pay open; SALESMAN; Men's dept, good personality; MECHANIC, full time work; Fountain Cashier, drive-in hip, $1.00 hr, 18 yrs up; JANITOR BLDG MTCE MAN; $1.40 hr; 2 ELECTRONICS Men; Senior Techn, $2.50 hr; Electro-metal wkr; Carpet Salesman, exp preferred; Upholsterer; Helicopter Pilot Instructor; Insurance Salesman, $400 - 600/mo.; HOTEL DSK CLK; ORDERLY; GRILL COOK Body & Fender man; Plumber hlpr; Ser Sta Attndt.
See Us Now New Listings Daily
Howerton-Hudson Employment Ser.
VORHES BLDG 22½ S. TEJON
633-3897 Rm 5 & 6

GUARANTEED

Every Avon product is guaranteed. And we can guarantee you fine income working 4-5 hours a day. Call Mrs. Chance, 633-2601.

WANTED bookkeeper for construction firm Give references, state age, experience and salary desired. Write P. O. Box 3065, Colorado Springs. Male or female.

WANT lady to help care for elderly couple, days. In vicinity of 1500 North Franklin. Write Gazette Telegraph Box C-35.

NEED babysitter, own transportation, reliable, permanent. Sherri Drive, Security, school age children. 392-7796.

REGISTERED NURSES
NURSES AIDES
Good working conditions. Apply 1340 East Fillmore.

HAIRDRESSERS wanted; male or female. Guarantee plus commission; benefits. Apply in person. Fashion Bar Beauty Salon.

EXPERIENCED stenographer to work in ski area. Write Crested Butte Limited P. O. Box 507, Crested Butte, Colorado.

ULL or part-time. Will train girl to take pictures. $1/hour to start. Apply in person. New Joe's, 24 South Nevada.

WAITRESS — Experience preferred. Winchell's Donut House, 2431 North Union. Mr. Henson, 635-9608.

HOUSEKEEPER to live in, care for 2 small children, light housekeeping. Days 632-8623, ask for Linda. After 6 PM 392-8407.

POSITIONS open for parttime help, Age 16 - 21. Must present good appearances. Apply in person. Peak Theater.

WAITRESS wanted. Apply in person to Dutch Mill, 903½ West Colorado Avenue.

EXPERIENCED hairdressers wanted, with or without following. 635-2749, 632-1171.

COCKTAIL waitresses 21 - 28 years old. Experienced. Also bar boy. 473-4114. Mrs. Graham.

1461 PROGRAMMER experienced in tape applications. Write Box C-32 Gazette Telegraph.

EXPERIENCED waitress. No Sundays or Holidays. Floydo Grill, 7 East Vermijo.

WANTED full and part-time waitresses. Apply in person. Brass Rail Grill.

MIDDLEAGE lady to live in. Care for 2 small children. 634-4085.

EXPERIENCED waitress — Day hours, no Sundays or Holidays. Call 634-5442 before 11 a.m.

WOMEN, full or part-time, no experience necessary. Call 473-4345.

WANTED — Permanent waitress. 632-6196.

Students Face Trial Over Campus Sit-in

BERKELEY, Calif. (AP) — The first groups of protesting University of California students — temporarily placated in their controversy over student political freedom — faced trial today on charges stemming from a sit-in staged to gain more on-campus freedom.

Campus leaders said Monday they were "cautiously optimistic" about settlement of the battle which has spanned four restless months, resulted in arrests of 784 demonstrators and now is highlighted by the naming of a new chancellor for the Berkeley campus.

Most of those arrested Dec. 3 in a Free Speech Movement sit-in at Sproul Hall were due in Berkeley municipal court today to enter pleas on charges of resisting arrest, refusing to disperse and disturbing the peace.

Of those charged 590 were Berkely campus students, 50 teaching assistants and 130 non-students. The remaining were juveniles, not charged as adults.

The court was to process the defendants in groups of 50. It is expected to take two or three days for the pleas to be entered.

Students say the basic issue is over their demand for a "free University of California" run by a faculty student government.

This cause — outlined in a 10-page pamphlet distributed Monday at a noon rally — was echoed later in the day at Stanford University by the Stanford Graduate Coordinating Committee of about 100 members.

The committee issued a statement declaring that "the faculty and students, mutually involved in a community of scholarship, comprise the essential and defining life of the university."

Administrators, including presidents and trustees, play "a necessary but secondary role," the Stanford committee said.

The pamphlet said the "free University of California" would consist of seminars on campus at which outside speakers would discuss "the educational revolution and many other topics which are not considered in the university."

Mario Savio, 22, the philosophy student who led the free speech movement demonstrations, had often referred to the university as "the machine" and demanded that control over students should be in student-faculty hands.

The faculty's Academic Senate on Dec. 8 overwhelmingly approved a plan giving students more political freedom and proposing that the faculty handle disciplinary matters.

CUT-UP OF QUINT — Mary Ann Fischer, one of the quintuplets at Aberdeen, S.D., was quite the cut-up while having her holiday picture taken at home. She tries to cover up a laugh, while chewing on the cap tassel and one finger—the thumb.
(AP Wirephoto—Copyright 1964 by Curtis Pub. Co.)

TEARS OF QUINT—Tears, and a serious question, were the expression of Cathy Fischer, one of the Aberdeen, S.D., quintuplets, at the home of their parents, Mr. and Mrs. Andrew Fischer. The quints were born Sept. 14, 1963.
(AP Wirephoto—Copyright 1964 by Curtis Pub. Co.)

SMILE OF QUINT—Maggie Fischer, one of the quintuplets of Aberdeen, S.D. has an engaging smile for the photographer who came to take holiday pictures of the famous quintuplets, at their home in South Dakota, where they are living with their parents.
(AP Wirephoto—Copyright 1964 by Curtis Pub. Co.)

HOLIDAY FOR QUINT—Jimmie Fischer (left) is the only male member of the Fischer quintuplets. He stares at the camera solemnly during the holiday season as photographers of the quints were taken in their home in Aberdeen, S.D.
(AP Wirephoto—Copyright 1964 by Curtis Pub. Co.)

HAPPY QUINT GRIN—Margaret Fischer, one of the Aberdeen, S.D., quintuplets, had a few tears just before the photographer took her picture, then broke out into a big grin. The quints are 15 months old.
(AP Wirephoto—Copyright 1964 by Curtis Pub. Co.)

More Voting Protection To Be Asked

By JOHN CHADWICK

WASHINGTON (AP) — President Johnson is reported planning to ask Congress for additional legislation to protect Negro voting rights, contrary to previous expectations that no new civil rights measures would be requested.

A hint of this cropped up in Johnson's State of the Union address to a joint session of Congress Monday night when he spoke of enlarged opportunities for Negroes "through enforcement of the civil rights law and elimination of barriers to the and opportunity to vote."

At another point he said, "I propose we eliminate every remaining obstacle to the right and opportunity to vote."

Sen. Richard B. Russell, D-Ga., was asked by a reporter if he interpreted this to mean that Johnson has plans to submit a new voting rights bill to Congerss. "I know he has," Russell replied.

When pressed for details of what the President will propose, Russell declined to say. "You'll have to ask him," he said.

Russell, long a close friend of Johnson, is the longtime leader of Southern senators who have battled against the passage of civil rights bills.

The comprehensive measure passed last year, after a 15-week Senate struggle, included a section designed to tighten up the procedures provided in the 1957 and 1960 Civil Rights Acts to prevent discriminatory denial of voting rights in federal elections.

It requires that, in the registration of voters, states apply uniform standards, ignore immaterial errors, conduct literacy tests in writing and furnish copies of the test to an applicant upon request.

In addition courts would be required to expedite the handling of voting rights suits authorized by previous legislation, and both the attorney general and the defendant could obtain a three-judg court in cases alleging a pattern or practice of discrimination.

Deaths

HOLLYWOOD (AP) — Julius Tannen, 84, a stand-up comedian in the days of vaudeville, died Sunday. Tannen was in show business 35 years and had appeared in Earl Carroll's Vanities and George White's Scandals.

NORWICH, Vt. (AP) — Erwin Haskell Schell, 75, professor emeritus of industrial management at Massachusetts Institute of Technology, died Sunday after a long illness. Schell, who had taught at M.I.T. for 38 years, was born in Kalamazoo, Mich.

Mexico's current rate of population growth, 3.1 per cent a year, is one of the highest in the world, Population Reference Bureau, Inc., reports.

'Masked Man' Tells He Was Not Robber

LAKE CITY, Pa. (AP) — A man put on a ski mask to keep warm while waiting in his car Monday for his sister, who was in a bank in this Erie County town. Things got a little hotter than he expected.

A woman saw the man — the mask had holes in it for seeing and breathing — and told police she thought he was going to rob the bank.

When the police got there the man was gone, but he heard on the radio a search was being conducted for a masked man seen at the bank. He then returned to the bank and explained what had happened. His identity was not released.

For Want Ads — Dial 632-4641.

LOW BRIDGE FOR FIREMEN

WICHITA, Kan. (AP)—Fireman Roger Dolloff was riding as tillerman—rear driver—on a hook and ladder rig here when it approached an overpass.

He noticed a sign listing the overhead clearance of the pass at 10 feet 4 inches.

Just in time, Dolloff remembered that sitting erect in his tillerman's seat put his head almost 11 feet above ground.

LEGAL NOTICE LEGAL NOTICE

STATEMENT OF CONDITION
FIRST FEDERAL SAVINGS AND LOAN ASSOCIATION OF COLORADO SPRINGS
421 North Tejon Street
Colorado Springs, Colorado
December 31, 1964

ASSETS	
First Mortgage Loans	$21,624,871.49
Loans on Savings Accounts	236,925.58
Real Estate in Foreclosure, subject to redemption	39,677.63
Investments and Securities	2,046,000.00
Cash on Hand and in Banks	652,731.39
Office Building and Equipment, (less depreciation)	431,340.68
Deferred Charges and Other Assets	121,044.96
TOTAL ASSETS	$25,152,491.73
LIABILITIES	
Members' Savings Accounts	$20,892,201.55
Advances from Federal Home Loan Bank	2,000,000.00
Loans in Process	150,581.88
Borrowers' Fund for Taxes and Insurance	425,384.87
Deferred Income and Accounts Payable	89,548.32
General Reserves $1,419,818.35	
Undivided Profits 175,456.76	1,594,775.11
TOTAL LIABILITIES	$25,152,491.73

I, Donald W. Nienhuser, Executive Vice President of First Federal Savings and Loan Association of Colorado Springs, do solemnly swear that the above statement is true to the best of my knowledge and belief.

DONALD W. NIENHUSER
Executive Vice President

State of Colorado)
)ss.
County of El Paso)

Sworn to and subscribed before me this 4th day of January 1965.
My commission expires August 22, 1967.

ROBERT E. GIFFORD
Notary Public

(SEAL)

NOTICE

The Gazette Telegraph will accept no responsibility for errors after the first insertion. Errors, not the fault of the advertisers, which clearly lessen the value of the advertisement should be corrected the first day when extra collected insertions will be made without charge.

Claims for adjustment must be reported within seven days after advertisement appears.

1—Personals—Sp. Notices

WHY WORRY ABOUT BILLS?

If you are in debt beyond your ability and cannot get a loan. We can help you regardless of your credit rating.

Consolidate your debts into one payment you can afford. NO SECURITY OR COSIGNERS REQUIRED

Colorado's oldest and most reputable company. Licensed and bonded to the state.

Call us today for a free office or home appointment.

Phone
634-8003 or 634-6697

CREDIT COUNSELORS
Independence Bldg.
121 E. Pikes Peak
Colorado Springs
(not a loan co.)

FREE DELIVERY
Chicken Shrimp Fish Trout, Golden Perch Ribs and Chops Every
Call us or come in and see our variety
Open 6 a.m. to Midnight Sundays 7 a.m.
4 Barkers EXPRESS
632-7672

FAST SERVICE
Photostats in a hurry. I. D. and passport pictures. Portrait. Aerial Photos. Plastic Lamination. Name Badges. Record Cutting. Projector and tape recorder rentals. Delta Bros. 119 E. Pikes Peak

GERT'S a gay girl - ready for a whirl after cleaning carpets with Blue Lustre. Rent electric shampooer $1. Mary Carter Paints. 2206 North Weber. 2602 West Colorado

PRIVATE ESTATE TOBACCO PIPES. Greeting cards, magazine subscriptions and many other items. B & B News Co. 24 South Nevada

ARE YOU STUCK at home? Don't be! Learn to drive. Free pick up. Call 633-8812 or 392-5413.

SPIRITUAL Reader and consultant. Private appointments only. 633-9358.

FINE portraits make fine gifts. Oil $4.50 Pastel $2.00. Ink or Conte $1.00. 635-7613.

READER — advisor. May I help you? 634-4303.

MASSAGE — steam. 9 am to 9 pm. 473-2776

Buy Sell Trade Lease Rent with Classified

GAZETTE TELEGRAPH
Classified Ad Leadership Built on
RESULTS! RESULTS! RESULTS!
324,433
ads placed in 11 months of 1964
102.7%
greater than closest media
ads are placed where they receive the most response.
Results Build Leadership
Phone 632-4641
For your fast Action Classified Ad.

LEGAL NOTICE

NOTICE OF ANNUAL MEETING. Notice is hereby given that the Annual Meeting of the members of the FIRST FEDERAL SAVINGS AND LOAN ASSOCIATION OF COLORADO SPRINGS will be held at the office of the Association at 421 North Tejon Street, Colorado Springs, Colorado on Wednesday, January 20, 1965 at 1:00 P.M., for the election of Directors and for the transaction of such other business as may properly come before said meeting or any adjournment thereof.

MITCHELL M. WRIGHT
Secretary-Treasurer

LEGAL NOTICE

Project No. C 04-0043-00
Academy Blvd. So. of Colo. Spgs.

On or after January 20, 1965, the DEPARTMENT OF HIGHWAYS, STATE OF COLORADO, will make final payment to Colorado Constructors, Inc., Denver, Colorado, contractor for the construction of Colorado Project No. C 04-0043-00, consisting of blading, structures, stabilization and plant mixed asphaltic surfacing, total length being 5.161 miles, located on State Highway No. 43, Academy Blvd., south to Colorado Springs, all situated in El Paso County, State of Colorado.

File claims with CONTROLLER, Department of Highways, before above date.

CHAS. E. SHUMATE
Chief Engineer
Department of Highways
COLORADO SPRINGS
GAZETTE TELEGRAPH
First Publication: January 4, 1965
Last Publication: January 13, 1965

1—Personals—Sp. Notices

A (BILL PLAN!)

LET US CONSOLIDATE your bills, past due or not into one low payment you can afford. Garnishments avoided. For example:

IF YOU OWE	PAY AS LOW AS
$1000	$15 per week
$2000	$25 per week
$3000	$35 per week

NOT A LOAN
NO CO-SIGNERS OR SECURITY
AMERICA'S LARGEST & MOST REPUTABLE
CREDIT ADVISORS, INC.
404 Exchange Natl. Bank Bldg.
Evenings. Office or Home Apts
636-5037
CREDIT MANAGEMENT CO

Don't Panic!
When installment and other monthly payments become too large for you to handle.
Call
Debt Management
520 N. Tejon
633-9238
or arrange a home apt. &
- Reduce Payments
- Stop Garnishment
- Stop Calls on the Job
- Lets You Relax Bill Free

Debt Management
not a loan Co.

MADAME JOSEPHINE
PERSONAL ADVICE
On all affairs — buy a Horoscope or dream book and get your reading free. Don't fail to see her. Open 9 AM - 9 PM. 226 South Weber. Call for appointment 634-6459

REWEAVING, MENDING, burns, tears, upholstery. 25 years experience. Money back guarantee. Hedda Mohl. 30 East Bijou, and 119 East Dale. 632-6202

2—Lost and Found

LOST. Male tri-color Basset Hound. Answers to name of Diamond Jim. Reward offered. Tag information changed. 392-5349.

LOST — Cross between toy terrier and Chihuahua. Answers to "Jingles" Vicinity North Hancock. 635-4827.

LOST. Black billfold with social security insurance papers. $15 Reward. 320 South Institute. 632-0169.

LOST — Medium Size White Dog with brown spots - some Collie strain - Dog License on collar No. 3729 - Call Geo. Clamp - 633-2455.

LOST 3 twin size mattresses Vicinity of Fillmore and Mesa Thursday afternoon. 633-7642.

LOST. Ladies Bulova wrist watch, near Bakers Shoe Store. Reward. 634-4082.

LOST Male Siamese cat. Child's pet. Answers to Smoky. Vicinity of 1528 North El Paso. 473-0217.

LOST. Grandmother's bracelet 16 charms. Call 633-1069.

3—Business and Service

Alterations

SEWING alterations, buttonholes, Drapes, spreads, satisfaction guaranteed. Reasonable. 635-5345.

ALTERATIONS and dressmaking, neat, reasonable. 473-1191.

Answering Service

USE our number for your calls. Our address for your mail. 5 days, 8 to 5. Low rates. 633-5413.

Ashpit Service

D. JOHNSON Ash & Trash Service. Veteran of World War II. Prompt Courteous. Reasonable. Tractor work, tree work. What have you? Service with a smile. 632-7676.

GIRLEY Ash and Trash. Cheapest hauling. We lead where others follow. Carl Girley. 634-2544.

JOE LEE TAFOYA Garbage and Trash Service. Complete monthly service. 633-6745.

TEAM Down and Haul Ashpits. Give estimates. 632-7676

Bookkeeping

TAX AND bookkeeping service your home, business, or my office. Reasonable. 635-5120. Roger's Tax & Bookkeeping Service. 1707 North Corona.

TAX return, family budgets and bookkeeping. Small business bookkeeping and accounting. Lowest prices. 632-4294.

Carpentry

REMODELING — All types. Basement finishing. Dry wall, plastering, ceiling and floor tile. Wayne Riffe. 634-5074.

EXPERIENCED painting, carpentry and repairs. Non-union, reasonable. 635-0018

1523 PINE STREET. Jackson Carpentry & Cabinetmakers. Pueblo, Colorado

EXPERIENCED carpentry, painting, repairing. Permanent resident. Non-Union. 633-7871.

GENERAL Carpentry, painting, cement, block and remodeling work. 634-1523.

Cement

EXPERIENCED Cement and block work. Patios Planters. Sidewalks. Concrete repair. Wayne Riffe. 634-5074

Child Care

in my home. Vicinity of John Adams School. 635-3793.

Move into an immaculate 4 bedroom, 3 bath, 2 fireplace, double garage, beautifully landscaped home. Within walking distance of all schools. Northeast. Call Peggy Dunbar. 635-9136 or Jane McMiller. 636-1009.

LICENSED child day - care home. Experienced mother. Near Penrose Hospital. 635-9147.

WILL do daytime babysitting in my home. Vicinity of John Adams School. 635-3793.

BABYSITTING wanted in my home. Also ironing. Anytime. 636-2533.

CHILD care, my home, Stratton Meadows. Can give references. 635-9203.

WILL babysit in my home by week. 1606 Delaware Drive. 633-3427.

DAYTIME babysitter my home, Stratton Meadows. 632-7166 after 5.

WILL board pre - school child in my home. Weekdays. 634-2497.

PIKES Peak and Circle Drive, excellent care by week. 633-9476.

CHILD CARE in my home or yours. References. 382-5276.

CHILD Care, my home, 214 South 24th Street. 475-0840

BABY-SITTING. My home. Stratton Meadows. 634-3010.

Construction

CONSTRUCTION — Carpentry. All types. Fencing, etc. ME4-4333 — ME4-8562. Joe Luke.

Crushed Rock

ROCK any size, driveways, parkings, etc. top soil, sand and gravel. Wayne Hines. 632-0162.

RED or white any size. Grading driveways parking lots roads. Hourly or contract. 634-5896.

Delivery Service

AAA Delivery Service. Anything. Anytime, Anywhere. 634-3039.

Drapes

CUSTOM MADE DRAPES to order. Reining alterations. Mrs. Gloss 634-3294.

Electric

A & R Electric. Service Change. Electric ranges, disposals, dishwashers and extra outlets. Days. 635-2022, evenings 635-1608.

Excavating

BACK-HOE, trenching, post hole digging, grading and front end loader work. $8.00 per hour. 636-3138.

Fencing

FENCES, AWNINGS
All kinds. Free estimates. Call (Trust 634-9484
CALL WESTERN FENCE CO. 634-4615 for free estimates on all fences.

6B—Gazette Telegraph Tues., Jan. 5, 1965

Fertilizer

CALL Clarence Anderson for well rotted sheep and cow fertilizer, peat moss, top soil, fill dirt, Red chip or rock for driveway and parking, lawn seeding, grass seed and grading. E. Hiway 24. 596-5222.

CALL CHUCK STOVER for pulverized sheep, cow, peat moss top-soil, fill dirt, drive way gravel and rock, tractor grading and roto - tilling. 632-4842.

PEAT moss, top soil, cow and sheep fertilizer, also drive-way rock. Gene Schooler. 633-7177.

PULVERIZED cow fertilizer. Powers Dairy. 635-5298

Fireplace Wood

Our wood is guaranteed dry pitch, pinon, aspen, pine. Slab from $11 load. Call Leggett for the best in the West. 684-9329, 635-7838.

Al-MAR: Seasoned wood, split chunks. Pinion $28 cord, apple, $30 cord. AlMar special mix, $26 cord. No slabs, free delivery. 632-1870.

PINON and pine, mixed load. Come and get it at $23/ton. Proctor's Corner, 5801 East Highway 24, near Peterson Field. 596-5525

HEAVY pine slabs or logs, ¼ ton or ton. Free delivery or pick up yourself. 2630 E. Monument. 634-7173.

LAWNBRITE fertilizer and wood yard. High quality Pinion, Apple. Slabs, Mixes. Reasonable. 632-7490.

SEASONED mixed wood, apple, pinon maple, $20/load. Slab/$14. Delivered. 685-9256.

PINON wood, $18 ½ ton, $34 ton. Quick delivery, anytime. R. L. Evans. 635-7734.

FIREPLACE logs. $15 a cord. Cut to any length. Delivered. 685-9757.

FIREPLACE wood, pinon, pine and slabs. 633-6916.

PITCH firewood. Cut any length. 635-5556.

APPLE Oak, Ash, Pinon Cedar, Maple. 635-9474 or 633-9243.

Furniture Repair

FURNITURE refinishing and rebuilding. Quality craftmanship. Call 473-2353.

Grease Traps

EL PASO Sanitary cesspools, septic tanks and traps. Also clean sewer and sink lines. 632-0525, 633-6411.

Gutter Service

BEN'S GUTTER SERVICE. 226 N. Cedar. 633-7288

Insurance

Ironing

IRONING in my home. 75c dozen. 302 E. Cache la Poudre

IRONING done in my home. 632-0093.

IRONING and washing, free pick-up and delivery. Ph. 633-1106.

Junk

WESTERN JUNK YARD
602 South Wahsatch 633-3809

Nursing

NURSES will care for convalescing or chronically ill persons in our home. 24 hour care. Private bath. 633-9100.

Painting and Papering

JOHNSON BROTHERS
NON-UNION-EXPERIENCED
Interior and exterior—Free estimates — work guaranteed. 633-3625.

B and W Painting Company. Commercial, industrial and home. Free estimates. 392-3838. Call after 5.

INTERIOR PAINTING. Residential and commercial. Neatness, cleanliness, craftsmanship. Sam C. Hawthorne. 685-5132.

INTERIOR and Exterior. Free estimates, neat, courteous. 1 day service. Average Room $20.00 up. Call day or night 636-1898.

VEIS PAINTING, interior exterior papering experienced. 634-2286. 633-4488.

CUSTOM painting and decorating, interior exterior. Free estimates. 392-5029

INTERIOR exterior painting papering spraying, carpentering. estimates. 634-6508. Cummings.

PAINTING & paper hanging, 33 years experience. George F. Sherman. 635-2056

PAINTING, residential, guaranteed work call Bob 632-8359.

Parking Lots

PARKING lot stripping. 392-7882 634-0649.

Photography

CHILD studies, portraitures, weddings, birth announcements, highest quality lowest prices. Call The Informal Studio 685-5141.

Plastering & Stuccoing

IMMEDIATE service, plastering, stucco, blockaying. Go anywhere. 633-1423.

Roofing

CHIMNEY and roofing repair. 635-9555.

Sand and Gravel

GOOD packing pit run gravel. Dial 634-5899.

Sewer Cleaning

BYRD'S ROTO ROOTER sewer and drain service. Accept no others. "We're the only local Roto-Rooter. Prompt, efficient. 633-1871 632-0525.

Sewing

EXPERT sewing, dresses, suits, coats, formals, alterations. 632-3192.

Stone Work

NATURAL stone patios, planters, fireplaces, retaining walls, rock gardens. Terms. Free planning service. Robert Dewey. 685-9757.

TV Repair

$2.50 Service Call $2.50
Picture tubes $24.95 installed, guaranteed. Quality Television 632-6069.

Upholstering

PIKES PEAK UPHOLSTERY AND FURNITURE SHOP. Buttons replaced, reglued, springs retied, recovering. Free estimates, pickups and delivery. 112 E. Mill. 632-8786.

PIKES PEAK Upholstery & Furniture Shop. Quality and Service Guaranteed. Free Estimates. Monday through Saturday. 112 E. Mill. 632-8786.

BRIGHT Upholstery Repair, refinish, reseding, recase, recover, springs rebuilt. Free estimates. 634-3950

OTTO'S UPHOLSTERING and slip covering. Expert workmanship. Free Estimates. 636-2749.

Washing Machines

Bonded Insured — Authorized service and parts for Radio, TV Phonograph, Washing Machines, Refrigerators, Electrical Appliances.
ABLES 633-2686

Watch Repair

WATCH repairing, guaranteed. 50% off. 319 East Rhoads, rear.

4—Travel Opportunities

CARS TO WEST COAST
ATLANTIC PACIFIC
Drive-Aways. 473-3783. Drive a car or have your car driven. Any City 699 South 8th St.

5—Male Help Wanted

MEN — Experienced in tavern some trade. Salary and bonus. Excellent opportunities. Full or part-time. M & R Block, 628 South Nevada.

MAN to sell and fit hearing aids. Permanent. Some traveling. Complete training. Maico Hearing Service. 635-3483.

BARBER wanted. Crescent Barber Shop. 1344½ S. Cascade.

NITE clerk and Custodian. Permanent. Apply in person. YMCA.

SKILLED Cabinet maker. American Wood Shop.

5—Male Help Wanted

FOOD SALESMAN

Want to increase your earning potential to $10,000 or more? Are you now selling food, meat, paper or sanitary supplies to restaurants? We have immediate openings for experienced men. Base salary, car, expenses, profit sharing plan. Write today giving full data, experience and references.

KNOEBEL MERCANTILE
P. O. BOX 5566
Denver 17, Colorado

HEWLETT PACKARD COMPANY

is accepting applications for cost accountant.

Degree required in business administration engineering with experience in accounting. Job involves cost estimating and analysis of Electronics measuring instruments and working with general accounting, data processing systems and procedures.

Please apply in person between 8 a.m. and 2 p.m. Wednesday through Friday.

All replies held in strict confidence.

Equal Opportunity Employer

LEADS-LEADS-LEADS
INSURANCE AGENTS
EXPERIENCED
INEXPERIENCED

Reserve Life still has a few openings in Colorado Springs and other parts of the state. For good honest, hard-working managers and sales people. New training classes in your area starting every Monday. Top company. Top program. Complete life rate book based on 58 table. Top commissions. Call C. E. Nelson, 433-7442 Denver, collect, 9 to 5 daily.

YOU want to make more money in one week than you did in a month last year? You want security? Happiness? I don't care what kind of work you've been doing, if you're honest and sincere and not afraid to work, I want you. Howard Jones, 2127 North Weber, 10 a.m. sharp Monday, Tuesday, or Wednesday.

PART-TIME. Need four men, 4 nights a week, 4 hours a night. $150/month guaranteed. $50 in advance if accepted. Military E-4 and above, OK. Apply 1605 South Tejon. Room 201, 7 p.m. sharp. Saturday and Sunday, 2 p.m.

BROILERMAN
Permanent position. Last man here 12 years. Now owns own business. Written references required. Apply in person. Village Inn. 217 East Pikes Peak.

PART TIME
$50 per week, no experience necessary. Civilians over 21, military E-5 and above. 635-9584 after 5 p.m.

EN needed to fill part-time position in rapidly expanding sales organization. To qualify, you must be married, a resident and of high moral character. Call 632-2503.

BOOK salesman. If you are tired of credit rejects, cancellations, restrictions and looking for a top deal so you can make more than your manager call 684-9100.

COOK wanted, male or female. Experience necessary. Apply in person. Safari Restaurant, 502 South 8th Street.

SALESMAN Experienced in men's quality clothing and shoes. Apply Neusteters Man's Store.

6—Female Help Wanted

RESERVATION CLK. exp., 20 yrs up, top pay
RECPT - TYPIST, loan ofc. Genl Duties, 5 da., $230/mo.
DR. ASST. 40 hrs wk. military OK
CASHIER, parttime, retail business. Eve's & Sat.
TYPIST, claims Dept. 5 da.,
GENL OFC GAL, 20-28, South of Town, $225/mo.
CASHIER - HOSTESS, hi-calibre, w/train, 1:30 - 8:30, $1.25 hr
DICTAPHONE - TYPIST, 20 yrs, downtown ofc., 5 da., Military OK
RPR - Typist, Ins. firm, claims dept, 5 da., pay open
CREDIT INTERVIEWER, typing filing, genl duties, 5 da.
LEGAL SEC'Y, dictaphone, 24 yrs up, top sal.
PHONE GAL & Radio Dispatcher, military OK
EXEC SEC'Y 24-35, attractive, capable! $400/mo, 5 da.,
OFC CLK, Collection Dept, lots phone, skip tracing, 5 da., $240, mo., Military OK
NURSES AIDES, Waitress, choice shifts; Maids; Salesladies;
SPEECH TEACHER
Men
TRUCK MECH (fleet) Tools furnished; PERSONNEL DIRECTOR, Dept w/future, better pay!!; Office Trainee, loan & Investments, 21-28, pay open; SALESMAN, Men's dept., good personality; MECHANIC, full time work; Fountain Cashier, drive-in hip, $1.00 hr, 18 yrs up; JANITOR BLDG MTCE MAN, $1.40 hr; 2 ELECTRONICS Men; Senior Techn, $2.50 hr; Electro-metal wkr; Carpet Salesman, exp preferred; Upholsterer; Helicopter Pilot Instructor; Insurance Salesman, $400 - 600/mo.; HOTEL DSK CLK; ORDERLY; GRILL COOK Body & Fender man; Plumber hlpr; Ser Sta Attndt,
See Us Now New Listings Daily
Howerton-Hudson Employment Ser.
VORHES BLDG 22½ S. TEJON
633-3897 Rm 5 & 6

GUARANTEED
Every Avon product is guaranteed. And we can guarantee you fine income working 4-5 hours a day. Call Mrs. Chance, 633-2601.

WANTED bookkeeper for construction firm. Give references, state age, experience and salary desired. Write P. O. Box 3055, Colorado Springs. Male or female.

WANT lady to help care for elderly couple, days. In vicinity of 1500 North Franklin. Write Gazette Telegraph Box C-35.

NEED babysitter, own transportation, reliable, permanent. Sherri Drive. Security, school age children. 392-7784.

REGISTERED NURSES
NURSES AIDES
Good working conditions. Apply 1340 East Fillmore.

HAIRDRESSERS wanted; male or female. Guarantee plus commission; benefits. Apply in person. Fashion Bar Beauty Salon.

EXPERIENCED stenographer to work in ski area. Write Crested Butte Limited P. O. Box 907, Crested Butte, Colorado.

ULL or part-time. Will train girl to take pictures. $1/hour to start. Apply in person. New Joe's, 24 South Nevada.

WAITRESS — Experience preferred. Winchell's Donut House, 2431 North Union. Mr. Henson. 635-9608.

HOUSEKEEPER to live in, care for 2 small children, light housekeeping. Days 632-6623 ask for Linda. After 6 PM 392-8407.

POSITIONS open for parttime help. Age 16 - 21. Must present good appearance. Apply in person. Peak Theater.

WAITRESS wanted. Apply in person to Dutch Mill, 803½ West Colorado Avenue.

EXPERIENCED hairdressers wanted, with or without following. 635-2749, 632-1171.

COCKTAIL waitresses 21 - 28 years old. Experienced. Also bar boy. 473-4114. Mrs. Graham.

1401 PROGRAMMER experienced in tape applications. Write Box C-33 Gazette Telegraph.

EXPERIENCED waitress. No Sundays or Holidays. Floyd's Grill. 1 East Vermijo.

WANTED full and part-time waitress. Apply in person. Bruns Rail Grill.

MIDDLEAGE lady to live in. Care for 2 small children. 634-4088.

EXPERIENCED waitress — Day hours, no Sundays or Holidays. Call 634-8447 before 11 a.m.

WOMEN, full or part-time, no experience necessary. Will train. 473-2668.

WANTED — Permanent waitress. 635-4198.

6—Female Help Wanted

MPS "Modern Jobs for Modern People" MANY GOOD LISTINGS MODERN PLACEMENT SERVICE 121 E. Pikes Peak Rm. 323 Ph. 636-3831

COCKTAIL waitresses and food waitresses. Neat and attractive. Over 21. Apply in person between 10 A.M. - 2 P.M. Safari Lounge. 502 South 8th Street

TRUSTWORTHY housekeeper to live in and take care of 2 small girls. Room, board, and salary. 302-3844 after 5:30 P.M. weekdays.

EXPERIENCED waitress wanted. 517½ South Tejon.

7—Salesmen-Saleswomen

SALES CAREER

AAA-1 CORPORATION listed on New York Stock Exchange as a pioneering leader in its field of industrial sales. Have fine career opportunity selling to industrial type of accounts on a solid, repeat business basis. We desire an ambitious hard-working sales man for a local territory sales experience, preferrably in sales to industrial accounts, very important, but so is the quality of the man himself. Excellent compensation program and outstanding future are a part of this opportunity.
—Liberal commission basis.
—Outstanding industrial endorsements and testimonials.
—Exclusive research and development projects.
—Top quality products for maintenance of machinery, equipment, and vehicles.
Age 25-38. Car necessary.
Call Mr. Fred Mello
Kearney Motel
Denver, Colorado
Area Code 303
Tuesday 8 a.m.-10 p.m.
Wednesday 8 a.m.-10 p.m.
and or write with absolute confidence to
PREMIER INDUSTRIAL CORPORATION
2424 South Saybrook Avenue
Los Angeles, California, 90022 -

CAREER SALES OPPORTUNITY

For qualified man with 32 - year-old major international organization. Necessary requirements include a genuine interest in people, successful business background, family man 25 to 50 in good health, college preferred. Position benefits include extensive home office sales training school and field supervision. Guaranteed salary plus commissions, group hospitalization, major medical, life insurance and stock purchase options. Fully qualified call Mr. Schiaffi.— 633-1769

SATISFIED WITH YOUR INCOME? REAL ESTATE SALESMAN GRADUATED SCALE TOP COMMISSION PROSPECTS FURNISHED GOOD LOCATION ACROSS FROM ENT OPAL WEBB REALTOR 709 N. Union 632-7375.

GOOD MAN OVER 40 for short trips surrounding Colorado Springs. Man we want is worth up to $16,500 per year. Air mail K. U. Dickerson, Pres., Southwestern Petroleum Corp., 534 N. Main St., Ft. Worth Texas

SALESMAN REAL ESTATE
Salesman. Doubling our space—Need 4 more licensed men. See G. J. BAKER PLEASANT HILLS REALTY — 636-5902.

FULL OR part-time men and women to give free gifts and take orders from established Fuller Brush customers. References required. Protected territories. Call 633-1462.

NEED experienced new and used car salesman, 25 to 40 years of age. See Mr. Bensberg, 720 E. Pikes Peak or Mr. Roka, 201 North Weber.

R. E. OPPORTUNITY — INVESTIGATE COLORADO CITY DEVELOPMENT CO. 714 N. WEBER. 472-4366.

8—Situations Wtd. Male

NON-DRINKING, capable, hard-working man would like to learn bartending profession. Contact: Box C-34, Gazette Telegraph.

9—Situations Wtd. Female

LIKE day work. Reference and transportation. Also ironing. Pick up and delivery. 635-4765.

CARE of chronic or temporarily ill. Can litt. 473-4617.

10—Educational

CIVIL SERVICE TRAIN NOW
Men, women, 18-50. Many opportunities. Good pay, vacation, sick leave. No lay-offs. Retirement. FREE brochure. Give name address home number, time home. Monroe Institute, Box 3176, Colorado Springs.

BEGINNING tap and ballet. Northeast. 635-4467.

12—Livestock and Equip.

TWO ponies, 1 pinto gelding, 3 saddles, 1 cart, 2 wagons. Rabbits, hutches, horse trailer, pony harness, double harness. 392-3775 before 8 a.m. After 4 p.m.

35 HEAD saddle horses. $35 up, guaranteed satisfactory. New and used saddles. Tony Cucharras, 5 miles South of Peterson Field. Phone El Paso 2811.

MARLAND ROAD STABLES
Don't be a scrooge, your horse deserves spring accommodations. 49 Marland Road. Broadmoor Area. 635-9834.

TWO mares, two colts, six new trailer tires, 4-8 whole wheels, 1 two horse trailer. Inquire 134 Elv Widefield, or phone 329-5141 for Ike Cox.

HAY for sale, either bale or ton. 632-7845 or 382-7072.

CATTLE spraying. Reasonable 635-9436

13—Pets & Supplies

AKC black miniature poodle puppies. Reasonable priced, some terms 632-7842.

BEAUTIFUL Boston Terriers — AKC registered puppies. Very reasonable, 495-2452.

CHAMPAGNE toy poodle puppies, 11 weeks old, excellent dogs, registered. 635-2206.

AKC Dashsund pups. After 5, weekdays. Terms. 635-2363

AKC Toy Poodle Puppy. Also toy male at stud. 633-7165.

EXPERT poodle clipping. Reasonable 635-9436.

POODLE puppies, black male and female, six weeks old. 632-8716.

Puppies

Registered puppies, also mix breeds. Nothing down, months to pay — We buy & Sell. Open Sundays.

Country Fair
1328 S. Tejon 634-2995

WHITE'S now have outstanding quality all home raised registered chihuahua puppies to offer. All lovely tiny and reasonable, no money down, months to pay. Reserve yours now. Beautiful males at stud. 473-1212.

PRICES reduced for clearance. AKC toy white poodles. AKC white Pekingese male puppy. 633-1430. 311 West Cheyenne Road.

WANTED: Stud services of red and white parti-colored AKC cocker. Must be owned by experienced breeder. 473-4196.

THE Home of the Tiny Chihuahua. 311 West Cheyenne Road. Puppies, stud services, matrons occasionally. Terms 633-1430 anytime.

OBEDIENCE TRAINING
IS YOUR dog a welcome guest? Classwork, private instruction. WOODMEN KENNELS — 633-4154

SPECIAL on AKC puppies. German Shepherds, Hugarian Vizslas, Wire Hairs, German short hairs. 633-3391. Castle Rock.

AKC REGISTERED smooth fox terrier puppies. Showstock, breeding stock. Champion Sire and Dam. 636-2936.

GROOMING for small poodles—$5 any clip. Professional. 635-7520.

PET BOARDING. Pick-up service. Animal Inn Kennel. 324 Barrett Road. 495-2007

SHEPHERD - Collie, mixed puppies. Other mixed breeds. Dachshunds. Aquariums. 635-2340.

REGISTERED apricot miniature poodle puppies. AKC registered. 632-4513.

CHIHUAHUA Puppies — Scientific breeding, the best in long coats and smooth, small. 633-7642.

AKC — TINY, toy Chihuahua puppies. Chihuahua and Pomeranian stud service. 635-2803.

MUST sell. Make offer. Good quality black miniature poodles. 633-2193.

ANOTHER Siberian Husky puppy. Male, 8 weeks. 473-2039.

14—Trailer Space for Rent

FREE rental; one month, if 6 months lease. Reasonable. 632-9022.

MODERN trailer space for rent in Black Forest. Call 495-2888.

15—Trailer Rentals

TWO AND one bedroom. Reasonable. Stewarts Trailer Court. 1525 South Nevada. No telephone calls please.

REAL NICE one bedroom trailer. Quiet, clean court. 3816 North Nevada.

TWO bedroom trailer near Ft. Carson. No pets. 635-0014.

ONE and 2 bedroom trailer. 8th Street Trailer Court. 634-9566.

16—Board and Room

DOWNTOWN — $20 N. CASCADE Clean, comfortable rooms. Single or share. Home cooking available. Nation Residential Rooms. 634-9742

FOR employed men in private home. Good food, reasonable. 637-5293.

16B—Rooms for Rent

EXCEPTIONALLY well furnished room. Adjacent bath. Wall to wall carpet, radio, daily maid service. Choice location. Rear parking. Employed gentleman. 633-0178.

EMPLOYED Gentleman. Very nice large sleeping room. Nicely furnished, private entrance, share bath with one man. Everything furnished in new home. Northeast 633-8252.

VERY nice large room, 2 big closets. Single man, share kitchen and bath with another young man. 1815 North Nevada. 634-3430

NEW completely furnished sleeping room. Private entrance and bath. 632-7539.

JOYCE Hotel, downtown, reasonable rates, daily, weekly, monthly. 633-8711.

ROOM for gentlemen, close in. Linens furnished. $6.00 weekly. 624-2667.

FURNISHED room for rent. Employed woman. Children, ok. 473-4872.

ONE room, $50 month, two room unit, $60. Slumber Lodge, 5250 North Nevada. 632-2052.

CLIFF HOUSE — Rooms $7. - $10 weekly. 306 Canon Avenue. Manitou.

WARM room. Kitchen privileges, if desired. Near business center. 636-1471.

EMPLOYED gentleman. Nice room with private entrance. 2127 North Nevada.

NICE CLEAN rooms, weekly rates, $8.00 and up. Rex Hotel, 120 South Cascade.

LARGE room for 2 elderly women. Reasonable, excellent meals. 633-4829.

CLEAN rooms — Good food for retired persons, starting at $85.00 month. 633-4829.

PERMANENT rooms, $10 and up. Year - around reasonable rates. Arrow Hotel.

ELWOOD Hotel downtown, reasonable, daily, weekly, monthly rates. 311½ North Tejon.

FURNISHED private room, bath and entrance. Cragmor. 632-7796.

$28.00 sleeping room - 1 person 2631 West Pikes Peak

EXTRA nice room, carpeted. 633-4755. 636-1841. No Sunday calls.

17—Furn. Houses & Apts.

BACHELOR Cottage, two rooms & bath. Utilities paid, washing facilities. $45. Inquire 704 N. Institute.

444 EAST PIKES PEAK
Furnished 1 bedroom Apartment.

TWO bedroom furnished duplex. Near Ent. Call 634-2538.

BROADMOOR

Three bedrooms, separate dining room, library, garden lounge patio, carpeting and drapes, large beautifully landscaped lot, corral and tack. Complete privacy for outdoor living, immediate possession. For appointment call Louise Huebech. 635-3621.

SHORT & BRIGGS REALTORS - INSURANCE
3 Widefield Blvd. 392-3411

APARTMENT FURNISHED

$55.00 a month, close to transportation. Cozy. To see call 634-6827

Berger & Berger, Inc.

1528 N. Union

Two bedroom furnished house 1800 block west $85 per month.

MAY REALTY COMPANY RENTALS

CALL JOE STRABALA 633-7731 or evenings at 635-7807

FOR LEASE

2 - bedroom, living, dining room, kitchen and half basement. North near C. C. College furnished. Rent $95.00 per month. Call Busby Realty 634-6693. Vacant now.

ONE male to share with another. $45.00 your share. Attractive 1 bedroom nicely furnished apartment across from Penrose Hospital. Washer and driver available. 2404 North Tejon, Apt. 5. 473-6340 or 632-9960.

CLOSE TO CARSON

Furnished apartment, utilities paid, laundry, room phones. No children. Navajo Motel 634-2832.

one bedroom apartments. Close to town . . . $65.00 and $70.00 per mo.
BENNETT - SHELLENBERGER LTD.
E. A. Gorab 634-8807

NEAR Ent. A.D.C. 1 bedroom furnished apartment, $60 to $90 month, includes utilities. Skyline Apartments, 2241 E. Platte Place. 634-2290, after 5 p.m. 636-5081, days

NEW two bedroom duplex, stove, refrigerator, drapes and wall to wall carpet furnished. Two minutes from Port Carson $115 per month. 392-3054.

FURNISHED apartment $45 to $75 utilities included. Private Near Ent. Recently decorated. 634-4582 or Inquire at 1709 Northview Drive.

THREE room furnished apartment. Private bath and Entrance. Married couple only. References required. $70 utilities paid. 473-1164.

IVYWILD. Picturesque log house furnished except gas and electricity. Couple preferred. 634-2727 days, 634-7211 evenings and Sundays.

NICE FURNISHED 2 bdrm. apt. utilities included for $90.00 per month. Call JON HOUSEMAN BROKERS REALTY or 634-6289.

NEW permanent one and two bedroom furnished or unfurnished apartments carpeted. 1804 St. Elmo Court, ½ block west Southgate Bank.

THREE room furnished apartment. Private entrance. Utilities paid, garage. Couple, no children or pets. Broadmoor area. 633-5374.

17—Furn. Houses & Apts.

NOW RENTING
PALM CIRCLE APTS.
NORTHEAST
2718 PALMER PARK BLVD.
ACROSS FROM KING SOOPER

Brand new all brick 1 and 2 Bedroom Apts. Unfurnished from $115.00. Furnished from $130.00. Brand new furniture, carpet and draperies. Heat and water included. See or call manager 633-8495.

CHILDREN WELCOME

CONVENIENT LOCATION
REASONABLE RENT
One and two bedroom apartments, furnished or unfurnished. Best value in city.

(PLEASANT VILLA)
(633-9307)
2930 W. Uintah St.
(Formerly 2930 W. Boulder)

Live in Real Comfort and convenience
624 No. Cascade
Cascade Park Apartments
Resident Manager
632-2474
9 to 5
Bennett-Shellenberger
634-8807

LA SALLE GARDEN APARTMENTS

Sound Proof! Majestic View! New Construction! Luxurious carpet! All utilities paid! Furnished or unfurnished. Adults and teenagers only. North Union and Constitution. 635-1943. Manager Apt. 4.

$85 per month everything included. One bedroom, close in, real nice furnished apartment.

MAY REALTY COMPANY RENTALS

CALL JOE STRABALA 633-7731 or eves. at 635-7807

BROADMOOR

For person or couple with discriminating taste, now available, comfortably furnished guest house. Directly at front of Broadmoor Hotel entrance. $200 per month, open. Apply at 6 lake Avenue.

LARGE clean furnished 2 bedroom ground floor apartment. Four piece bath, utility room — unfurnished with stove and refrigerator. Utilities paid. Permanent adults. References required. Apply at 30 Iowa Avenue. Apt. No. L.

APARTMENTS

Large furnished one bedroom apartments or 2 bedroom unfurnished apartment for rent. Close to shopping centers and military bases. Adults only. No pets. 1535 South 8th Street. 632-2900.

NOW RENTING PARK HILL APTS. Call 633-4754 or 635-1859

FOR LEASE, beautifully furnished 5 bedroom house. Two bedrooms, bath, and complete kitchen, recreation room in basement. Suitable for 5 working ladies or men. $250/month. 633-1464.

FURNISHED cottage. 3 rooms. Modern bathroom, automatic gas furnace. Frigidaire washer, refrigerator. Ideal for couple. No pets. $70. Utilities paid. 634-2303. 1719 Arbor Way, Ivywild.

WANTED, Man, age 21 and up, to share three bedroom house with owner. Near Audubon. $55.00. Extension 70 - days: 473-4643 after 7 p.m.

BEVERLY Apartments, 23 North Wahsatch. Nice 2 room furnished apartment for employed lady. Private bath. Frigidaire. Close-in. $40

CLOSE IN, nicely furnished apartment, two blocks from downtown. Suitable for one or two gentlemen or employed woman. 633-8614 for appointment to see.

FURNISHED one bedroom 4-plex apartment, three blocks East. $87.50 plus utilities. Adults. 633-6024.

ONE bedroom duplex, stove and refrigerator furnished. Five minutes from Fort Carson. Utilities included $75 per month. 392-3054.

HOUSE furnished. Inside like new. Apartments $65 and $85. Close in. Prefer couple or couple with child. 205 West Brookside.

THREE bedroom furnished apartment at 2001 North Prospect. $125 plus lights. Inquire 1428 Tweed or 632-7181.

FURNISHED apartments. Tiny cottage for man, $30. Nice first floor 3½ rooms, couple, $85. 633-6888.

NEW permanent one or two bedrooms, furnished or unfurnished. 1804 St. Elmo Court, Southgate Area.

CLOSE to Ft. Carson. Furnished one bedroom apartment. Utilities paid. 221 East Brookside. 633-4952.

PERKINS furnished rooms and three room apartments. Utilities paid $50-$85 a month. Children welcome 632-1692.

NICE large furnished apartment. Washing facilities and utilities. North. Adults. Also efficiency apartment. 632-2821.

COTTAGE

Furnished or unfurnished, modern, better location, two blocks from Chidlaw. Adults, 21 Bonfoy.

SMALL furnished apartment, second floor. $40. utilities paid. 321 East Bijou.

WANTED. A couple for cute 3 room furnished apartment. 685-5319.

VERY NICE all furnished one bedroom apartment. Near Chidlaw. 1718½ East Pikes Peak.

ONE BEDROOM well furnished apartment, electric appliances, utilities included. 632-7029

MANITOU, three room furnished apartment. Carpeted. Couple. No pets. Utilities paid. $70. 685-9475

HOUSE for rent. Completely furnished 3 bedrooms 922 North Cedar after 4:30 P.M.

NEAR ENT. One bedroom furnished ground floor apt. $80.50. Meredith Williams. 634-4833.

QUIET, clean 2 bedroom furnished apartment. 314 East Monument.

FURNISHED employed gentleman. Upstairs apartment. Share bathroom with male. 633-4051.

NICELY furnished 2 bedroom duplex. Golf Acres. 636-2431, 632-5265.

THREE room furnished basement apartment. $55.00, utilities paid. Manitou. 685-9402.

LOVELY 3 bedroom apartment furnished or unfurnished. 392-3517.

THREE room furnished apartment. Close in, utilities furnished. $65.00. 633-0630.

FURNISHED two bedroom duplex, close to Ent. No children nor pets. 632-2608.

415 NORTH CASCADE. Beautiful three room furnished apartment, first floor.

FOR RENT, six room partly furnished house, 634-5260.

SMALL 2 room furnished apartment. 227 Cheyenne Avenue.

$50.00 FURNISHED Kitchenette apartment. 2631 West Pikes Peak

GARDEN of Gods duplex, two large rooms, furnished. 685-9705.

ATTRACTIVE studio apartment, furnished, good location. 475-0055.

TOP LOCATION

Newly decorated, clean, comfortable and neatly furnished three room bungalow. Large clothes closet. Kitchen with dining area. Strictly modern. Venetian blinds and drapes throughout. Automatic gas hot water heat. $80/month. Couple. No Pets. 17 East Madison 635-1981.

CASCADE, COLORADO

Two very beautiful pine panelled apartments. One at $50/month, one at $60. Both with bills paid. Completely furnished. Picture windows. Available until June 1st. 684-9119 or 633-1856.

TWO clean one bedroom duplex. Couple only. 117 North Hancock and 302 South 10th. 632-0069 after 5 P.M.

THREE room furnished basement apartment. $50. Utilities paid. Washing facilities. 633-7689 after 5 p.m.

SPACIOUS Immaculate 2 bedroom apartment. Cheyenne area. Call Dora Giminaro 635-4065 or Melrose Realty 632-3533.

NEAR ENT. 1 rm efficiency apt. Ideal for 1 person for light housekeeping. Meredith Williams & Co. 634-4833.

TWO ROOM furnished apartment. $40 monthly. Two bedroom furnished apartment. $57.50. Close in. 633-4464.

FURNISHED 3 or 4 bedrooms, dining room and basement. Spacious wooded grounds. North Junior Palmer. $135. 635-7361.

SECOND floor apartment. Furnished. Near shopping and bus. Utilities paid. Suitable for quiet couple or one child. 634-6459.

IN Manitou Furnished 2½ bedroom house. $70 plus utilities. 685-5037.

LOVELY one bedroom furnished apartment, convenient downtown. 440 East Pikes Peak.

18—Unfurn. Houses, Apts.

One bedroom unfurnished one half duplex, block west. $85 a month. Nice condition.

MAY REALTY COMPANY RENTALS

CALL JOE STRABALA 633-7731 or eves. at 635-7807

Four bedroom home on Chelton Road. Real nice. $168 per month and is available Jan. 1st, 1965.
MAY REALTY CO.
725 N. Tejon 633-7731
Joe Strabala, eves. 635-7807

1131 No. CASCADE

Newly decorated one bedroom 2nd floor apartment. Unfurnished or entirely furnished except living room at same price. Heat and water free. See basement custodian. 633-7311 or 634-5802.

TWO bedroom plus den, large 2 car garage located west in quiet area. Has range, refrigerator, freezer and new living room carpeting. Available for lease at $115. per mo. Call Earl Nichols, United Realty 636-3841 or 633-8570 eves.

UNFURNISHED

3 bedroom apartment $125.00 per month Audubon Area, fenced yard

Berger & Berger, Inc.

1528 North Union 634-6627

One bedroom small home. Close in. Unfurnished at $50 per month.

MAY REALTY COMPANY RENTALS

CALL JOE STRABALA 633-7731 or eves. at 635-7807

RENT, lease or sale — three bedroom unfurnished house. Close to Audubon Shopping Center, all schools and ENT. Lease on $130 Month, $500 down and assume G.I. Loan. Will consider second. 635-5795, 6 to 8 evenings, 10-6 weekends.

NORTH-END

Unfurnished three room apartment. Second floor, South exposure. Front and rear entrances, garage. Utilities paid. Must be ermanent. No pets. 632-5184.

30 BOULDER CRESCENT
2 bedrooms, 2 baths, deluxe unfurnished apartments. Fireproof elevator building. Private lanai, swimming pool. See resident manager or phone 634-1488 or 473-2210.

Hathaway Apartments

Unfurnished — 3 bedroom Family Units Utilities — $135-$155. Four miles East of Circle Drive on U.S. 24. 596-5648 or 596-5314.

BRICK-BRAND NEW

Two bedroom unfurnished apartment. Carpeting, stove and drapes. 1411 South Corona. 632-0318

LOSE to school, shopping center and busline. Newer two bedroom unfurnished rental with stove, refrigerator and fenced yard. Northeast. 634-3074.

NICE 2 bedroom apartment, near Chidlaw Bldg. unfurnished except stove and refrigerator. 110 Iowa.

NFURNISHED apartment, small 2 bedroom 2422½ Rusch. $60.00 includes utilities. 632-7889 or 633-094.

UNFURNISHED beautiful ranch home in country. Three bedrooms, three baths. For appointment 392-5019.

LEASE or rent 3 or 4 bedrooms, 2 baths, fireplace, carport. Unfurnished. $150. 1609 West Cheyenne Road.

NICE two bedroom house unfurnished in good area of town. Available immediately. 634-3650.

UNFURNISHED small house, close in, couple only, no pets. 634-0406 mornings.

ONE bedroom unfurnished apartment 2130 East Boulder. Apartment 306.

SECURITY. Unfurnished 3 bedroom home. Stove and refrigerator. $110. 632-4566.

18—Unfurn. Houses, Apts.

3 ROOM APTS. $65--UTILITIES PAID

Dave Will Furnish Your Apt. with BRAND NEW FURNITURE for $3 PER WEEK

1-2-3 Bedroom Homes Available for Rent

Dave's Furniture and Appliances
118 S. Tejon 633-0336

Prospector Apartments 610-710 South Union

Exceptionally nice, carpets, drapes, 1 or 2 bedroom units. All electric kitchens, elevators, swimming pool. Large storage area closets. To see call Resident Manager, Apt. 201 Call 632-7847 or

Faith REALTY COMPANY
217 E. Fillmore 632-8881

New Baylor Plaza Apt.

Featuring fur. or unfur. 1 or 2 bedrooms. Hot water heat. G.E. appliances including dishwasher carpeted and draped. Lots of closet and storage space, laundry facilities. Utilities paid. Adults and teen-agers only. No lease required.

LOCATED EAST OF CIRCLE ALPINE SHOPPING CENTER
Corner LaSalle and Baylor
Mgr. No. 103
636-2001 or 473-3450

Black Forest. An extraordinary house to live in .17 acres with barns. You may keep horses. Good grassland and plenty of firewood for the fireplace. Also has a built-in charcoal pit in the kitchen. Three bedrooms and plenty of living area. A must see. $150 per month.
CALL JOE STRABALA 633-7731
MAY REALTY COMPANY RENTALS
or eves. at 635-7807

SECURITY

3 bedroom home with attached garage, fenced back yard. Immediate possession.

SHORT & BRIGGS REALTORS - INSURANCE
3 Widefield Blvd. 392-3411

Three bedroom house, wall to wall carpet, full basement, drapes, $125.00 per month.

Three bedroom house in Stratton Meadows. Completely redecorated. $100.00 per month plus utilities.
HALEY REALTY AND INSURANCE AGENCY, INC.
109 E. Fontanero 634-3785

Three bedroom unfurnished home Northeast. Washer area and to grade school. Redecorated. Real nice at $130 per month.
MAY REALTY COMPANY RENTALS
CALL JOE STRABALA 633-7731
or eves at 635-7807

IVYWILD

Two unfurnished homes for rent in Ivywild. $120 and $130 per month. Privacy with stream running through property. Lease available. Phone ELOISE at Faith Realty 632-8881.

NEW 4 BEDROOM Unfurnished 2 baths, with range, large garage, etc. for rent at $135.00 mo to veterans, while qualifying. If purchased, no down payment. Closing costs. Others from $108 per month. Call 636-3214 or evenings 634-6275.

STRATMOOR HILLS — five minutes to Ft. Carson. Three bedroom brick home 2 baths. Built - in range. Full basement and garage. $165.00 per month. 635-2476.

NEW unfurnished large two bedroom apartment. Stove, refrigerator, disposal, laundry facilities, hot water heat. 632-1908.

TWO bedroom unfurnished home. Fenced yard, stove, 2 blocks Bonn Shopping, Bus. Adults. $100 per month. Available Jan. 1st. 634-3550.

TWO and three bedroom unfurnished brick duplex, full basement. $120.00 and $133.00 month. 632-8153

WO bedroom unfurnished house Fenced yard. Very nice. $95-month. 508 Stevens, Stratton Meadows. 392-8294 or 632-6826.

UNFURNISHED new 2 bedroom duplex. Stove drapes, Northeast. 633-9046.

APARTMENT, unfurnished ½ block to Ent entrance. Ready now. Reasonably priced. 632-9046.

WESTSIDE. Side by side one bedroom unfurnished duplex. Pine panelled. $65. 635-2451.

UNFURNISHED

Two bedroom deluxe apartment near Penrose Hospital, carpet and built-in range and refrigerator. Rent $105. Adults only.

Spacious three bedroom home located in the Kissing Camels Estates. Family room with fireplace, drapes and carpet throughout — three tile baths, built-in range, refrigerator, dishwasher and disposal. Two car garage $300.00 per month. Lease required.

Three bedroom home in Bonnyville Range only. Rent $115.00. Lease required.
Available December 15th.

Small 2 bedroom home. Range only $65.00.

FURNISHED

2 Bedroom duplex North East Rent $115.00 lease required.

2 Bedroom home North. Garage $105.00. Lease required.

BAKER REALTY

REALTOR INSUROR
635-3591 511 N. Tejon

NEW

Unfurnished
Tri-level 3 bedroom 1½ baths, rec room, garage, fireplace, carpet, range included. $140 per month.

2 bedroom, garage, range and carpet included. $125. per month. 5 minutes from ENT. Carpet may apply rent to purchase if desired.

392-3054

SMARTT RENTALS

1 br. FURNISHED APT. including utilities $70
1 br. range, close-in, vacant 90
3 br. basement, fence, vacant 115
3 br. 1½ bath, garage, fence, drapes 125
3 br. 1½ bath, rec room, basmt, gar, vacant 140
3 br. basmt. gar. 1½ baths, range, vacant 165
3 br. 1½ bath, gar, FURNISHED, SHARP 200
3 br. 2 baths, 2 car gar, surburban near Academy 250
For details, please call SMARTT REALTY CO. 633-5541

NEW SPACIOUS APT. 2 BEDRM. UNFURN. $105-$110

Carpets, Drapes, Hotpoint Range, Refrigerator, Disposal, Swimming Pool, Fenced Childrens Play Area. Near ENT. town, bus stop. 425 East Willamette. See Manager, Apt. 2

Three bedroom house with garage in Cragmoor area. $115 a month.

MAY REALTY COMPANY RENTALS

CALL JOE STRABALA 633-7731
or eves at 635-7807

MEDALLION APARTMENTS

Studios, 1 bedroom, 2 bedroom, furnished or unfurnished.
Bijou at Union, 636-5141

3 bedroom unfurnished house North of Fillmore. Range and refrigerator. $95.00 plus utilities.
HALEY REALTY AND INSURANCE AGENCY, INC.
109 E. Fontanero 634-3785

6 MONTHS LEASE

Large 4 bedroom unfurnished house, 2 baths, garage, 2 fireplaces, family room, NE part of town, $150.00 month. 635-5273.

DELIGHTFUL 3 bedroom unfurnished duplex, one block from East Side, refrigerator and wall to wall living room carpet furnished at 625 Bonfoy. $115.00. 634-6543.

BRICK BRAND NEW

Two bedrooms, unfurnished, carpet, stove, drapes. 1411 South Corona. 632-0318.

BRICK duplexes, unfurnished, 3 bedrooms, 2 baths, fireplace, $145.00. Two bedrooms, garage, $100.00. No pets. Inquire 2515 Palmer Park Blvd.

3 BEDROOMS 1½ Baths att. gar. Very nice grounds and completely carpeted throughout. Call Ray Harris, Turner Realty Co. 636-3541 or 632-4352 eves.

2 bedroom home - $110.00
3 bedroom home - $115.00
4 bedroom home - $150.00
Inquire at 1231 North Nevada Avenue.

ONE bedroom home, $60.00 per month plus utilities, completely redecorated unfurnished. Call WOODY WILSON, 634-7306, EL PASO REALTY.

Choice-Low Rent

Only $150. three bedrooms, recreation room, 1½ baths, garage 634-5309.

THREE bedroom unfurnished apartment, stove and refrigerator included. Close to Ft. Carson. 392-5295 after 5 p.m. for details and appointment.

UNFURNISHED 2 bedroom apartment. All utilities furnished. Suitable for working couple with 1 child. Babysitting available on premises. 635-7185.

BEL MAR

One bedroom unfurnished, all electric kitchen, carpet, drapes. 633 North Weber, manager B-2

NEW Three bedrooms, 2 baths, full basement, unfurnished 2-car garage $150/month Security Garbage Company, 392-3468.

THREE bedroom Unfurnished house $110 month. Available January 15. 1104 East Uintah. 632-7321.

UNFURNISHED apartment, small 2 bedroom, 2422½ Busch. $60.00 includes utilities. 632-7889 or 633-0954.

UNFURNISHED 3 bedroom and garage, also 2 bedroom with stove and refrigerator. 634-1897 or 632-7601.

AVAILABLE now — Clean 2 bedroom unfurnished apartment near shopping centers, schools. 632-0069.

AUDUBON area. Near schools shopping center. Three bedroom unfurnished home. $125/month 635-5352.

FOUR room unfurnished apartment. 2401 East St. Vrain. 632-6976.

UNFURNISHED 2 bedroom house. Possible third bedroom. West side. No appliances. 634-8358 after 5.

APARTMENT, unfurnished, close in, five rooms, utilities paid, $85. 632-5602.

UNFURNISHED APT
2 bdrm duplex — new — $125. Avail. now. Ph. 634-5002.

2 BEDROOM house for rent. 2400 block on West side. Unfurnished. Call 634-1388.

NICE warm apartment, furnished or unfurnished. 608 North Nevada.

NICE 4 bedroom unfurnished house, North-East. No pets. Inquire 2000 E. Uintah.

LOVELY 2 bedroom apartments unfurnished or furnished. 392-3517.

3 BEDROOM Westside, $70.00. Call Bob Hunt — 481-3400

UNFURNISHED 3 bedroom, 1½ baths, FR, $130.00. 632-6426

18—Unfurn. Houses, Apts.

APARTMENT FOR RENT

Lovely 2 bedroom unfurnished apartment in Belleville apartment house. Available Jan. 1, 1965. $110.00 per month.

PADGETT REALTY

634-5518 19 E. Pikes Peak

NEAR PETE FIELD

Small unfurnished house with full basement. Inquire at the Liquor Hanger, 6310 E. Highway 24 or call 596-5623.

3 BDM with attached garage, range, washer draperies at $130. Available on Jan. 11th close to James Monroe School. Call DON HOUSEMAN 635-3588 BROKERS REALTY OR 634-6289

UNFURNISHED apartment, Golf Acres, two bedrooms, stove, refrigerator. 632-3738.

NEW unfurnished 2 bedroom apartment in Cheyenne School district. $100. 632-2009.

22—Wanted to Rent

THREE or four bedroom unfurnished house or apartment in North Junior High District. 632-5714.

23—Money to Loan

FIRST and Second mortage money available. Call Mrs. Cody, 634-3753.

24—Money Wanted

MONEY WANTED

A $4500.00 9% 3 year note for prominent local business man, excellent credit rating and backed by several local banks can be discounted to right party for a return nearly 12% on a $3600.00 investment. Monthly payments are administered thru local law firm. Phone 473-4384 during business hours and 634-4541 evenings for personal appointment only.

Money wanted immediately $20,000 Well secured Real Estate First mortgage, 10% interest 634-3753.

25—Musical Instruments

HAMMOND-SPINET ORGAN

Cherrywood finish. New condition. Extra speaker and back panel. Price reduced. See owner of Park Terrace Apts. 16 West Willamette.

NEW Magnavox Symphonic Spinet Organ with 2d dimension sound — speakers. Save $500 on the deluxe spinet. Reg. $1439.50 Spec. $850. Easy terms. Colo. Springs Music Co., 110 N. Tejon. Tel. 635-1561.

PIANO TUNING

for the finest in tuning & technical Service call Mr. Shoffner The Colorado Springs Music Co. 110 N. Tejon 635-1563.

CHRISTMAS piano. Vertical grand. Hand wound strings. $200 808 South 26th.

MUSICAL instruments wanted, highest cash paid, KLEBI MUSIC SHOP.

UPRIGHT piano, good condition. 633-3661.

1961 ZENITH 23 inch console T.V. Like new 420 West Pikes Peak.

SPINET piano, walnut. Wurlitzer. like new $800.00. 632-2751

KIMBALL, baby grand, excellent tone. $600.00. 632-9222.

DRUM SET Ludwig. $175.00 Kissi Music Shop.

26—Home Furnishings

Always Call Ross Auction

Call 632-6693
We Buy Used Furniture
We will pay you top cash prices for your furniture, appliances, antiques or household goods — or we will sell them for you at auction
Auction Every Monday
123 South Cascade
Jack R. Ross, Auctioneer

Pettigrew AUCTION COMPANY

Auction Every Tuesday
WE PAY MORE CASH for your furniture, rugs, dishes and appliances, or we will sell them on commission. CALL 633-7963 for prompt service.
405-07 So. Nevada

GET PROFESSIONAL carpet cleaning results - rent Blue Lustre Electric Carpet Shampooer $1 per day. Standard Paint and Glass, 214½ No. Tejon

CLEAN rugs like new, so easy to do with Blue Lustre. Rent electric shampooer $1. Pro Mat Paints, 123 South Wahsatch

BARRACKS for sale at Ft. Carson. Grade A lumber and misc items. Call 633-6644 ext. 3132. Nights 635-4616.

MATCHING sofa and chair, two chaise sets, stove, two large repairable TVs. 632-7269.

THREE beds in Trundle bed set. Foam mattresses. Real space savers. 473-2563.

USED Tappen Gas range. Very good condition. Phone 635-2874.

28—Misc. for Sale

STRAW FOR WINTER MULCHING

SIMPSON CO.—UPTON GARDENS
1216 N. Circle Drive

TV ANTENNAS and Accessories. Sales, Service, Installation. Free Estimates, easy terms. A. & D. Radio - TV Shop, 3 East Vermijo. 634-8233.

STAUFFER System used one week. Complete dictaphone equipment. New portable tape recorder clarinet, flute and transistor radio. ½ price. 634-2597.

GOOD tires, batteries, cars, trucks and parts at reasonable prices. Barnes Auto Wrecking. 392-7655.

BOUGHT 148 barracks at Ft. Carson, barracks for sale, lumber & plumbing for sale and miscellaneous. 635-4616.

R.C.A. COLORED T.V. sets — used — late models, good prices and guaranteed at TV Specials. 322 North Tejon.

NIKON F Photomatic with F 1-4 300 mm Nikkor lens, 200 mm F-4 Nikkor (auto) tel

MPS
"Modern Jobs for Modern People"
MANY GOOD LISTINGS
MODERN PLACEMENT SERVICE
121 E. Pikes Peak
Rm. 323
Ph. 636-3831

COCKTAIL waitresses and food waitresses. Neat and attractive. Over 21. Apply in person between 10 A.M. - 2 P.M. Safari Lounge. 502 South 8th Street.

TRUSTWORTHY housekeeper to live in and take care of 2 small girls. Room, board, and salary. 302-3844 after 5:30 P.M. weekdays.

EXPERIENCED waitress wanted. 317½ South Tejon.

7—Salesmen-Saleswomen

SALES CAREER

AAA-1 CORPORATION listed on New York Stock Exchange as a pioneering leader in its field of industrial sales. Have fine career opportunity selling to industrial type of accounts on a solid, repeat business basis. We desire an ambitious hard-working sales man for a local territory sales experience, preferrably in sales to industrial accounts, very important, but so is the quality of the man himself. Excellent compensation program and outstanding future are a part of this opportunity.
- Liberal commission basis.
- Outstanding industrial endorsements and testimonials.
- Exclusive research and development projects.
- Top quality products for maintenance of machinery, equipment, and vehicles.

Age 25-38. Car necessary.
Call Mr. Fred Mello
Kearney Motel
Denver, Colorado
Area Code 303
388-4051
Tuesday 8 a.m.-10 p.m.
Wednesday 8 a.m.-10 p.m.
and or write with absolute confidence to
PREMIER INDUSTRIAL CORPORATION
2424 South Saybrook Avenue
Los Angeles, California, 90022

CAREER SALES OPPORTUNITY

For qualified man with 32 - yearold major international organization. Necessary requirements include a genuine interest in people, successful business background, family man 25 to 30 in good health, college preferred. Position benefits include extensive home office sales training school and field supervision. Guaranteed salary plus commissions, group hospitalization, major medical, life insurance and stock purchase options. Fully qualified call Mr. Schlaffi — 633-1769

SATISFIED WITH YOUR INCOME? REAL ESTATE SALESMAN GRADUATED SCALE TOP COMMISSION PROSPECTS FURNISHED GOOD LOCATION ACROSS FROM ENT OPAL WEBB REALTOR 709 N. Union 632-7375.

GOOD MAN OVER 40 for short trips surrounding Colorado Springs. Man we want is worth up to $16,500 per year. Air mail K. U. Dickerson, Pres., Southwestern Petroleum Corp., 534 N. Main St., Ft. Worth Texas

SALESMAN REAL ESTATE
Salesman. Doubling our space—Need 4 more licensed men. See G. J. BAKER PLEASANT HILLS REALTY — 636-5902.

FULL OR part-time men and women to give free gifts and take orders from established Fuller Brush customers. References required. Protected territories. Call 633-1462.

NEED experienced new and used car salesman. 28 to 40 years of age. See Mr. Pemberg, 720 E. Pikes Peak or Mr. Koka, 201 North Weber.

R. E. OPPORTUNITY — INVESTIGATE COLORADO CITY DEVELOPMENT CO. 714 N. WEBER. 473-4366.

8—Situations Wtd. Male

NON-DRINKING, capable, hard-working man would like to learn bartending profession. Contact: Box C-34, Gazette Telegraph.

9—Situations Wtd. Female

LIKE day work. Reference and transportation. Also ironing. Pick up and delivery. 635-4762.

CARE of chronic or temporarily ill. Can lift. 473-4917.

10—Educational

CIVIL SERVICE TRAIN NOW
Men, women, 18-50. Many opportunities. Good pay, vacation, sick leave, job security. Retirement. FREE brochure. Give name address phone number, time home. Monroe Institute. Box 3176. Colorado Springs.

BEGINNING tap and ballet. Northeast. 635-4467.

12—Livestock and Equip.

TWO ponies, 1 pinto gelding, 3 saddles, 1 cart, 2 wagons. Rabbits, hutches, horse trailer, pony harnesses, double harnesses. 392-5775 before 8 a.m. After 4 p.m.

35 HEAD saddle horses. $35 up, guaranteed satisfactory. New and used saddles. Tony Cucharras, 5 miles South of Peterson Field. phone El Paso 2811.

MARLAND ROAD STABLES
Don't be a scrooge, your horse deserves winter accommodations. 40 Marland Road. Broadmoor Area. 635-8834.

TWO mares, two colts, six new trailer tires, 4-5 whole wheels, 1 two horse trailer. Inquire 134 Ely Widefield, or phone 329-5141 for Ike Cox.

HAY for sale, either bale or ton. 632-7845 or 382-7072.

CATTLE spraying. Reasonable 635-9458.

13—Pets & Supplies

AKC black miniature poodle puppies. Reasonable priced, some terms 632-7942.

BEAUTIFUL Boston Terriers — AKC registered puppies. Very reasonable. 495-2452.

CHAMPAGNE toy poodle puppies, 11 weeks old, excellent dogs, registered. 635-2206.

AKC Dachsund pups. After 5, weekdays. Terms. 635-2363

AKC Toy Poodle Puppy. Also toy male at stud. 633-7165.

EXPERT poodle clipping. Reasonable 635-9436.

POODLE puppies, black male and female, six weeks old. 632-8716.

OVERSEAS
Openings Now Available
In Capitol Life's Trans-Europe Agency

Personal interviews are now being held for experienced life insurance salesmen to join Capitol Life's Trans-Europe Agency in Germany. Interviews will be conducted by Mr. Charles R. Newby, Assistant Director of Overseas Operations. Mr. Newby has just returned to Denver after five years' experience in the European military market.

Openings are limited . . . opportunity is not. Incomes of $30,000 to $35,000 definitely are obtainable. Present agency production averages over one million per man each year. Four men from the Denver area are presently with Trans-Europe Agency.

The men we choose will be selling to a proven market . . . military and civilian Americans and their dependents. They will be career life insurance men, with a minimum of one year's active life insurance selling experience, and will want success.

Call Capitol Life Center
825-6311 Extension 289
Denver, Colorado
for personal appointment and interview

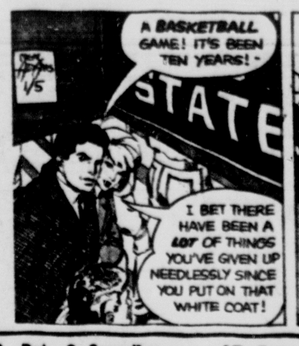

13—Pets & Supplies

Puppies
Registered puppies, also mix breeds. Nothing down, months to pay — We buy & Sell. Open Sundays.
Country Fair
1328 S. Tejon 634-2998

WHITE'S now have outstanding quality all home raised registered chihuahua puppies to offer. All lovely tiny and reasonable. no money down, months to pay. Reserve yours now. Beautiful males at stud. 473-1212.

PRICES reduced for clearance. AKC toy white poodles. AKC white Pekingese male puppy. 633-1430. 311 West Cheyenne Road.

WANTED: Stud services of red and white parti-colored AKC cocker. Must be owned by experienced breeder. 473-4196.

THE Home of the Tiny Chihuahua. 311 West Cheyenne Road. Puppies, stud services matrons occasionally. Terms 633-1430 anytime.

OBEDIENCE TRAINING
Is YOUR dog a welcome guest?
Classwork, private instruction.
WOODMEN KENNELS — 633-4134

SPECIAL on AKC puppies. German Shepherds, Hungarian Vizslas. We're Hairs German short hairs. 688-3391. Castle Rock.

AKC REGISTERED smooth fox terrier puppies. Showstock, breeding stock. Champion Sire and Dam. 636-2936.

GROOMING for small poodles—$5 any clip. Professional. 635-7520.

PET BOARDING. Pick-up service. Animal Inn Kennel. 324 Bureau Road. 495-2007.

SHEPHERD - Collie, mixed puppies. Other mixed breeds. Dachshunds. Aquariums. 633-2340.

BEAUTIFUL apricot miniature poodle puppies. AKC registered. 632-4813.

CHIHUAHUA Puppies — Scientific breeding, the best in long coats and smooth, small. 633-7642.

AKC — TINY, toy Chihuahua puppies. Chihuahua and Pomeranian stud service. 635-2803.

MUST sell. Make offer. Good quality black miniature poodles. 633-2193.

ANOTHER Siberian Husky puppy. Male, 5 weeks. 473-2039.

14—Trailer Space for Rent

FREE rental; one month, if 6 months lease. Reasonable. 632-9022.

MODERN trailer space for rent in Black Forest. Call 495-2589.

15—Trailer Rentals

TWO AND one bedroom Reasonable Stewarts Trailer Court. 1525 South Nevada. No telephone calls please

REAL NICE one bedroom trailer. Quiet, clean court. 3816 North Nevada.

TWO bedroom trailer near Ft. Carson. No pets. 635-0014.

ONE and 2 bedroom trailer. 5th Street Trailer Court. 634-9866

16—Board and Room

DOWNTOWN — 320 N. CASCADE Clean, comfortable rooms. Single or share. Home cooking available. Nation Residential Rooms 634-9742

FOR employed men in private home. Good food, reasonable. 632-5293

16B—Rooms for Rent

EXCEPTIONALLY well furnished room. Adjacent bath. Wall to wall carpet, radio, daily maid service. Choice location. Rear parking. Employed gentleman. 633-0175.

EMPLOYED Gentleman. Very nice large sleeping room. Nicely furnished, private entrance, share bath with one man. Everything furnished in new home. Northeast 633-8252.

VERY nice large room, 2 big closets. Single man, share kitchen and bath with another young man. 1815 North Nevada. 634-3430.

NEW completely furnished sleeping room. Private entrance and bath. 632-7559.

JOYCE Hotel, downtown, reasonable rates, daily, weekly, monthly. 633-8711.

ROOM for gentlemen, close in. Linens furnished. $6.00 weekly. 634-2667.

FURNISHED room for rent. Employed gentleman. 473-4872.

ONE room, $50 month, two room unit, $60, Slumber Lodge, 3250 North Nevada. 632-2662.

CLIFF HOUSE — Rooms $7. - $10 weekly. 306 Canon Avenue. Manitou.

WARM room. Kitchen privileges if desired. Near business center. 636-1471.

EMPLOYED gentleman. Nice room with private entrance. 2127 North Nevada.

NICE CLEAN rooms, weekly rates. $8.00 and up. Ray Hotel. 120 South Cascade.

LARGE room for 2 elderly women. Reasonable, excellent meals. 633-4829.

CLEAN rooms — Good food for retired persons, starting at $85.00 month. 633-4829.

PERMANENT rooms, $10 and up. Year - around reasonable rates. Arrow Hotel.

ELWOOD Hotel downtown, reasonable, daily, weekly, monthly rates. 311½ North Tejon.

FURNISHED private room, bath and entrance. Cragmor. 632-7798.

$25.00 sleeping room - 1 person 2631 West Pikes Peak

EXTRA nice room, carpeted. 633-4739. 895-1841. No Sunday calls.

17—Furn. Houses & Apts.

BACHELOR Cottage, two rooms & bath. Utilities paid, washing facilities. $45. Inquire 704 N. Institute.

444 EAST PIKES PEAK
Furnished 7 bedroom Apartment.

TWO bedroom furnished duplex. Near Ent. Call 634-2538.

17—Furn. Houses & Apts.

BROADMOOR
Three bedrooms, separate dining room, library, garden lounge patio, carpeting and drapes, large beautifully landscaped lot, corral and tack. Complete privacy for outdoor living, immediate possession. For appointment call Louise Huebsch, 635-3621.
SHORT & BRIGGS REALTORS - INSURANCE
3 Widefield Blvd. 392-3411

APARTMENT FURNISHED
$55.00 a month close to transportation. Cozy. To see call 634-6827

Berger & Berger, Inc.
1528 N. Union

Two bedroom furnished house 1800 block west. $85 per month.

MAY REALTY COMPANY RENTALS
CALL JOE STRABALA 633-7731 or evenings at 635-7807

FOR LEASE
2 - bedroom, living, dining room, kitchen and half basement. North near C. C. College furnished. Rent $95.00 per month. Call Busby Realty 634-6693. Vacant now.

ONE male to share with another. $45.00 your share. Attractive 1 bedroom, nicely furnished apartment across from Penrose Hospital. Washer and dryer available. 2604 North Tejon, Apt. 5. 473-0340 or 632-9960.

CLOSE TO CARSON
Furnished apartment, utilities paid. TV laundry, room phones. No children. Navajo Motel 634-2832.

one bedroom apartments. Close to town . . . $65.00 and $70.00 per month.
BENNETT - SHELLENBERGER LTD.
E. A. Gorab 634-8807

NEAR En: A.D.C. 1 bedroom furnished apartment. $60 to $90 month, includes utilities. Skyline Apartments, 2241 E. Platte Place 634-2290, after 5 p.m. 636-5081, days

NEW two bedroom duplex, stove, refrigerator, drapes and wall to wall carpet furnished. Two minutes from Fort Carson $115 per month. 392-3054.

FURNISHED apartment $45 to $75 utilities included. Private Near Ent. Recently decorated. 634-4560 or Inquire at 1709 Northview Drive.

THREE room furnished apartment. Private bath and Entrance. Married couple only. References required. $70 utilities paid. 473-1164.

IVYWILD, Picturesque log house furnished except gas and electricity. Couple preferred. 634-2727 days, 634-7211 evenings and Sundays.

NICE FURNISHED 2 bdrm apt. utilities included for $90.00 per month. Call JON HOUSEMAN REALTY 635-3568 BROKERS or 634-6289

NEW permanent one and two bedroom furnished or unfurnished apartments carpeted. 1804 St. 23-mo. Court. ½ block west Southgate Bank.

THREE room furnished apartment. Private entrance. Utilities paid. Garage. Couple, no children or pets. Broadmoor area. 633-5374.

1215 N. NEVADA

Clean, small, comfortable furnished apartment. Employed lady or couple.

1 AND 2 BEDROOM FURNISHED $115 AND UP. 2 BEDROOM BRICK COTTAGE, UNFURNISHED. UTILITIES PAID. 632-1851

BLUE FOX MOTEL
Furnished apartments now available Week or month. 5056 North Nevada 633-7783.

Bel Mar
Efficiency furnished apartment. 623 North Weber. Manager, B-2.

TWO bedroom and efficiency apartment Furnished. Good location 2500 North Concord. 473-1428 after 2:30.

NICELY furnished one bedroom apartment, all utilities paid. Downtown Manitou. Also TV rentals with option to buy. 685-9346.

GABLES MOTEL
1 or 2 bedroom. Kitchenette. 2818 North Nevada

NEWLY remodeled one bedroom furnished apartments. New furniture. Hotel Joyce. 633-8711.

IN MANITOU Small furnished cottage. $50 plus utilities. 685-5037.

FURNISHED apartment $65. month. No utilities. Inquire after 6 PM 810 South Sawatch.

LOVELY 4 room furnished apartment. Adults. 904 East 1st. 633-4867.

FURNISHED 1 bedroom house. Suitable for couple. All bills paid. $90. No. 2 Iowa. 632-8386.

2 Bedroom home. Modern. Unfurnished in 2400 block. W. Cucharras. Reasonable Rent. 634-1388

FURNISHED houses — apartments, utilities paid. $45 up. 3415 West Colorado.

2, 3, 4-ROOMs furnished apartments. Rodeo Court. 3024 North Nevada.

FURNISHED apartments. $45-$70 month, utilities paid. 3612 West Colorado Ave

YOUNG man to share large 2 bedroom furnished house with same. 635-1967.

COTTAGE furnished children welcome. Manitou Springs. 685-9397.

SEE THIS lovely warm furnished apartment. Close-in. North. 606 North Nevada.

NICE warm apartment, furnished or unfurnished. 606 North Nevada.

FURNISHED two room apartment. Older lady preferred. No children or pets. 635-8081.

COMPLETELY furnished cottage. Employed gentleman. $45. Call after 5 pm. 685-5359.

ONE bedroom apartment furnished. Heat. Refrigerator equipped. No pets. Inquire 1617 Iowa.

1 AND 2 bedroom furnished houses to rent. Reasonable. Children welcome 685-9418.

DOWNTOWN. Clean, furnished 2 rooms. Nice home. Employed gentleman. 634-0732.

FURNISHED large three room house, fireplace. Reasonable, references desired. 687-9029.

FURNISHED two bedroom apartment. Utilities paid. Working couple. References. 634-4303.

ONE bedroom furnished house. Man and wife. No Pets. Inquire. 2009 East Uintah.

WO bedroom apartment, partly furnished, utilities paid, $80 month Manitou. 633-6006.

BASEMENT apartment furnished. N-ar college. Gentlemen. 633-4817. 326 East Yampa.

ADULTS. Two bedroom furnished house. Carpet. Furnace. 123 Crystal Park Road. East Manitou.

WESTSIDE one room furnished efficiency apartment. $45. utilities paid. 635-2451.

Private apartment, 4 rooms partially furnished. $110.00 1022 South Tejon.

MODERN furnished private apartment. Small family. Inquire 512 South Weber.

UNFURNISHED 4 rooms and bath, street level, business district. 634-5468.

SMALL furnished cottage, adults, $55. 108 Ruxton, Manitou. 685-5476.

CLEAN and carpeted ninety furniture. Efficiency apartment. Private bath. 218 North Weber.

DUPLEX, furnished, NO PETS. Child accepted. $135. Children paid. 685-1961.

17—Furn. Houses & Apts.

NOW RENTING
PALM CIRCLE APTS.
NORTHEAST
2718 PALMER PARK BLVD.
ACROSS FROM KING SOOPER

Brand new all brick 1 and 2 Bedroom Apts. Unfurnished from $115.00. Furnished from $150.00. Brand new furniture, carpet and draperies. Heat and water included. See or call manager 633-8495.

CHILDREN WELCOME
CONVENIENT LOCATION
REASONABLE RENT
One and two bedroom apartments, furnished or unfurnished. Best value in city.
(PLEASANT VILLA) (633-9307)
2930 W. Uintah St.
(Formerly 2930 W. Boulder)

Live in Real Comfort and convenience
626 No. Cascade
Cascade Park Apartments
Resident Manager
632-2474
9 to 5
Bennett-Shellenberger
634-8807

LA SALLE GARDEN APARTMENTS
Sound Proof! Majestic View! New Construction! Luxurious carpet! All utilities paid! Furnished or unfurnished Adults and teenagers only. North Union and Constitution. 635-1943, Manager Apt. 4.

$55 per month everything included. One bedroom, close in, real nice furnished apartments.

MAY REALTY COMPANY RENTALS
CALL JOE STRABALA 633-7731 or eves. at 635-7807

BROADMOOR
For person or couple with discriminating taste, now available, comfortably furnished, 2 bath guest house. Directly at front of Broadmoor Hotel entrance. $200 per month, open. Apply at 6 lake Avenue.

LARGE clean furnished 2 bedroom ground floor apartment. Four piece bath, utility room — or unfurnished with stove and refrigerator. Utilities paid. Permanent adults. References required. Apply at 30 Iowa Avenue. Apt. No. 1.

APARTMENTS

Large furnished one bedroom apartments or 2 bedroom unfurnished apartment for rent. Close to shopping centers and military bases. Adults only. No pets. 1535 South 8th Street. 632-2900.

NOW RENTING
PARK HILL APTS.
Call 633-4754 or
635-1859

FOR LEASE, beautifully furnished 3 bedroom house. Two bedrooms, bath, and complete kitchenette, recreation room in basement. Suitable for 5 working ladies or men. $250/month. 633-1464.

FURNISHED cottage. 3 rooms. Modern bathroom, automatic gas furnace. Frigidaire washer and refrigerator. Ideal for couple. Pets $70. Utilities paid. 634-2303. 1719 Arbor Way, Ivywild.

WANTED. Man, age 21 and up, to share three bedroom house with owner. Near Audubon. 635-8981. Extension 70 - days; 473-4643 after 5 p.m.

BEVERLY Apartments. 23 North Wahsatch. Offer room furnished apartment for employed lady. Private bath. Frigidaire. Close-in. $40

CLOSE IN, nicely furnished apartment two blocks from downtown. Suitable for one gentlemen or employed woman. 633-6814 for appointment to see.

FURNISHED one bedroom 4-plex apartment, three blocks Ent. $87.50 plus utilities. Adults. 633-8024.

ONE bedroom duplex, stove and refrigerator furnished. Five minutes from Fort Carson. Utilities included $75 per month. 392-3054.

HOUSE furnished. Inside like new. Apartments $65 and $83. Close in. Prefer couple or couple with child. 206 West Brookside.

THREE bedroom furnished apartment at 3001 North Prospect. $125 plus lights. Inquire 1428 Tweed or 632-7181.

FURNISHED apartments. Tiny cottage for man, $30. Nice first floor 3½ rooms, couple, $85. 633-6888.

NEW permanent one or two bedrooms, furnished or unfurnished. 1804 St. Elmo Court. Southgate Area.

CLOSE to Ft. Carson. Furnished one bedroom apartment. Utilities paid. 221 East Brookside. 633-4952.

PERKINS furnished rooms and three room apartments Utilities paid $50-$60 a month. Children welcome 632-1692.

NICE large furnished apartment. Washing facilities and utilities. North. Adults. Also efficiency apartment. 632-2821.

COTTAGE
Furnished or unfurnished, modern, better location, two blocks from Chidlaw, Adults. 21 Bonfoy.

SMALL furnished apartment, second floor. $60, utilities paid. 321 East Bijou.

WANTED. A couple for cute 3 room furnished apartment. 685-5319.

VERY NICE all furnished one bedroom apartment. Near Chidlaw. 1718½ East Pikes Peak.

ONE BEDROOM well furnished apartment, electric appliances, utilities included. 633-7029

MANITOU, three room furnished apartment. Carpeted. Couple. No pets. Utilities paid. $70. 685-9473

HOUSE for rent. Completely furnished 3 bedrooms 922 North Cedar after 4:30 P.M.

NEAR ENT. One bedroom furnished ground floor apt. $80.50. Meredith Williams & Co. 634-4833.

QUIET, clean 2 bedroom furnished apartment. 314 East Monument.

FURNISHED employed gentleman. Upstairs apartment. Share bathroom with male. 633-4051.

NICELY furnished 2 bedroom duplex. Golf Acres. 636-3431, 632-5363.

THREE room furnished basement apartment $25.00 utilities paid. Manitou. 685-9462.

LOVELY 3 bedroom apartment furnished or unfurnished. 392-3517.

THREE room furnished apartment. Close in, utilities furnished. $85.00. 633-0639.

FURNISHED two bedroom duplex, close to Ent. No children nor pets. 632-2608.

615 NORTH CASCADE. Beautiful three room furnished apartment, first floor.

FOR RENT, six room partly furnished house, 634-5260.

SMALL 2 room furnished apartment. 227 Cheyenne Avenue.

$50.00 FURNISHED housekeeping apartment. 3631 West Pikes Peak

GARDEN of Gods setting, two large rooms, furnished. 685-9795.

ATTRACTIVE studio apartment, furnished, good location. 472-0501

17—Furn. Houses & Apts.

TOP LOCATION
Newly decorated, clean, comfortable and neatly furnished three room bungalow. Large clothes closet. Kitchen with dining area. Strictly modern. Venetian blinds and drapes throughout. Automatic gas hot water heat. $80/month. Couple. No Pets. 17 East Madison 635-1981.

CASCADE, COLORADO
Two very beautiful pine panelled apartments. One at $50/month one at $60 Both with bills paid. Completey furnished. Picture windows. Available until June 1st. 634-9119 or 633-1858.

TWO clean one bedroom duplex. Couple only. 117 North Hancock and 502 South 10th. 632-0069 after 5 P.M.

THREE room furnished basement apartment. $50. Utilities paid. Washing facilities. 633-7689 after 5 p.m.

SPACIOUS. Immaculate 2 bedroom apartment. Cheyenne area. Call Grimaldi 635-4065 or Melrose Realty 632-3533.

NEAR ENT. 1 rm efficiency apt. Ideal for 1 person for light housekeeping. Meredith Williams & Co. 634-4833.

TWO ROOM furnished apartment $40 monthly. Two bedroom furnished apartment. $87.50. Close in. 633-4461.

FURNISHED 3 or 4 bedrooms, sitting room and basement. Spacious wooded grounds. North Junior Palmer. $135. 635-7361.

SECOND floor apartment. Furnished. Near shopping and bus. Utilities paid. Suitable for quiet couple or one child. 634-6459.

IN Manitou Furnished 2½ bedroom house. $70 plus utilities. 685-5037.

LOVELY one bedroom furnished apartment, convenient downtown. 440 East Pikes Peak.

18—Unfurn. Houses, Apts.

One bedroom unfurnished one half duplex. 2600 block west. $55 a month. Nice condition.

MAY REALTY COMPANY RENTALS
CALL JOE STRABALA 633-7731 or eves. at 635-7807

Four bedroom home on Chelton Road. Real nice. $165 per month and is available Jan. 1st. 1965.
MAY REALTY CO.
725 N. Nevada 633-7731
Joe Strabala, eves. 638-7807

1131 No. CASCADE

Newly decorated one bedroom 2nd floor apartment. Unfurnished or entirely furnished except living room at same price. Heat and water furnished. Convenient custodian. 633-7311 or 634-5802.

TWO bedroom plus den, large 2 car garage located west in quiet street. Has range, refrigerator, freezer and new living room carpeting. Available now at $115. per mo. Call Earl Nichols, United Realty 636-3841 or 633-8370 eves.

UNFURNISHED

3 bedroom apartment $125.00 per month. Available Area. Fenced yard.

Berger & Berger, Inc.
1528 North Union 634-6627

One bedroom small home. Close in. Unfurnished at $50 per month.

MAY REALTY COMPANY RENTALS
CALL JOE STRABALA 633-7731 or eves. at 635-7807

RENT, lease or sale three bedroom unfurnished house. Close to Audubon Shopping Center, all schools and ENT. Lease on $135 Month or $800 down and assume G.I. loan. Will consider second. 635-5795, 6 to 8 evenings, 10-6 weekends.

NORTH-END

Unfurnished three room apartment. Ground floor. South exposure. Front and rear entrances. Garage. Utilities paid. Must be ermanent. No pets. 632-5184.

30 BOULDER CRESCENT
2 bedrooms, 2 baths deluxe unfurnished apartments. Fireproof elevator building. Private lanai, swimming pool. See resident manager or phone 634-1488 or 473-2210.

Hathaway Apartments

Unfurnished — 3 bedroom Family Units Utilities — $135-$155. Four miles East of Circle Drive on U.S. 24. 596-5648 or 596-5314.

BRICK-BRAND NEW

Two bedroom unfurnished apartment. Carpeting, stove and drapes. 1411 South Corona. 632-0318

LOSE to school, shopping center and busline. Newer two bedroom unfurnished rental with stove, refrigerator and fenced yard. Northeast. 634-3074.

NICE 2 bedroom apartment near Chidlaw Bldg. unfurnished except stove and refrigerator. 110 Iowa.

NFURNISHED apartment small 2 bedroom. 2422½ Busch. $60.00 includes utilities. 632-7889 or 633-0954.

UNFURNISHED beautiful ranch home in country. Three bedrooms, three baths. For appointment. 382-5019.

LEASE or rent 3 or 4 bedrooms, 2 baths, fireplace, carport. Unfurnished. $150. 1609 West Cheyenne Road.

NICE two bedroom house unfurnished in good area of town. Available immediately. 634-5650.

UNFURNISHED small house, close in, couple only, no pets. 634-0406 mornings.

ONE bedroom unfurnished apartment 2130 East Boulder. Apartment 306.

SECURITY. Unfurnished 3 bedroom house. Stove and refrigerator $110. 632-4566.

18—Unfurn. Houses, Apts.

3 ROOM APTS.
$65--UTILITIES PAID
Dave Will Furnish Your Apt. with BRAND NEW FURNITURE for $3 PER WEEK
1-2-3 Bedroom Homes Available for Rent
Dave's Furniture and Appliances
118 S. Tejon 633-0336

Prospector Apartments
610-710 South Union

Exceptionally nice, carpets, drapes, 1 or 2 bedroom units. All electric kitchens, elevators, swimming pool. Large storage area closets. To see call Resident Manager, Apt. 201 Call 632-7847 or

Faith REALTY COMPANY
217 E. Fillmore 632-8881

New Baylor Plaza Apt.
Featuring fur. or unfur. 1 or 2 bedrooms. Hot water heat. G.E. appliances including dishwasher carpeted and draped. Lots of closet and storage space, laundry facilities. Utilities paid. Adults and teen-agers only. No lease required.
LOCATED EAST OF CIRCLE ALPINE SHOPPING CENTER
Corner LaSalle and Baylor
Mgr. No. 105
636-2001 or 473-3450

Black Forest. An extraordinary house to live in. 17 acres with barns. You may keep horses. Good grassland and plenty of firewood for the fireplace. Also has a built-in charcoal pit in the kitchen. Three bedrooms and plenty of living area. A must see $150 per month.
CALL JOE STRABALA 633-7731
MAY REALTY COMPANY RENTALS
or eves. at 635-7807

SECURITY

2 bedroom home with attached garage, fenced back yard. Immediate possession.
SHORT & BRIGGS REALTORS - INSURANCE
3 Widefield Blvd. 392-3411

Three bedroom house, wall to wall carpet, full basement, drapes, $125.00 per month.

Three bedroom house in Stratton Meadows. Completely redecorated $100.00 per month plus utilities.
HALEY REALTY AND INSURANCE AGENCY, INC.
109 E. Fontanero 634-3755

Three bedroom unfurnished home Northeast. Wasson area and to grade school. Redecorated. Real nice at $150 per month.
MAY REALTY COMPANY RENTALS
CALL JOE STRABALA 633-7731 or eves at 635-7807

IVYWILD

Two unfurnished homes for rent in Ivywild $120 and $130 per month. Privacy with stream running through property. Lease available. Phone LON ROSE at Faith Realty 632-8881.

NEW 4 BEDROOM Unfurnished 2 baths with built-in range, large garage, etc. for rent at $135.00 mo to veterans, while qualifying. If purchased — no down payment $91 Closing costs. Others from $105 per month. Call 636-3214 or evenings 634-6275.

STRATMOOR HILLS — five minutes to Ft. Carson. Three bedroom brick home, 2 baths. Built - in range. Full basement and garage. $165.00 per month. 635-2476.

NEW unfurnished large two bedroom apartment. Stove, refrigerator, disposal, laundry facilities, hot water heat. 632-1908.

TWO bedroom unfurnished house. Fenced yard, stove, blocks Bemis Shopping. Bus. Adults. $100 per month. Available 1st. 634-3553.

TWO and three bedroom unfurnished brick duplex, full basement, $120.00 and $135.00 month. 632-8153

WO bedroom unfurnished house. Fenced yard. Very nice. $80. month. 508 Stevens, Stratton Meadows. 392-8294 or 632-6626.

UNFURNISHED new 2 bedroom duplex. Stove drapes, Northeast. 633-9046.

APARTMENT, unfurnished, ½ block to Ent entrance. Ready now. Reasonably priced. 632-9046.

WESTSIDE. Side by side one bedroom unfurnished duplex. Pine panelled. $85. 635-2451.

Circle Manor Apartments
2910 thru 3110 E. Bijou
Now Leasing — New Construction
* 1 & 2 bdr. furn & unfurn
* Ceramic baths
* Off street parking
* Completely carpeted & draped
* All elect. kitchen
* Laundry facilities
473-0942 634-7052 633-9993

18—Unfurn. Houses, Apts.

UNFURNISHED
Two bedroom deluxe apartment near Penrose Hospital, carpet and built-in range and refrigerator. Rent $105. Adults only.

Spacious three bedroom home located in the Kissing Camels Estates. Family room with fireplace. Drapes, carpet throughout — three tile baths, built-in range, refrigerator, dishwasher and disposer. Two car garage. $300.00 per month. Lease required.

Three bedroom home in Bonnyville Range only. Rent $115.00. Lease required.

Available December 15th.

Small 2 bedroom home. Range only $65.00.

FURNISHED
2 Bedroom duplex North East Rent $115.00 lease required.

2 Bedroom home North. Garage $100.00. Lease required.

BAKER REALTY
REALTOR INSUROR
635-3591 511 N. Tejon

NEW
Unfurnished
Tri-level 3 bedroom 1½ baths, rec room, garage, drapes, carpet, range and refrigerator included. $140 per month.
2 bedroom, garage, range and carpet included. $125. per month. 5 minutes from Fort Carson may apply rent to purchase if desired.
392-3054

SMARTT RENTALS
1 bdr. FURNISHED APT. including utilities $70
2 bdr. cabin, close-in, vacant 90
3 bdr. basement, fence, vacant 115
3 bdr. 1½ bath, garage, fence, drapes 125
3 bdr. 1½ bath, rec room, bath, gar, vacant 140
3 bdr. bsmt. gar. fence, range, vacant 130
3 bdr. bsmt. gar. 1½ baths, range, vacant 165
3 bdr. 1½ bath, gar. FURNISHED 250
3 SHARP 3 bdr. home 250
3 bdr. 3 baths, 2 car gar. suburban near Academy 250
For details, please call SMARTT REALTY CO. 633-3341

NEW SPACIOUS APT.
2 BEDRM. UNFURN.
$105-$110
Carpets. Drapes. Hotpoint Range, Refrigerator. Disposal. Swimming Pool. Fenced Children's Play Area. Bus to town, bus stop 425 East Willamette. See Manager, Apt. 2

Three bedroom house with garage in Cragmoor area. $118 a month.

MAY REALTY COMPANY RENTALS
CALL JOE STRABALA 633-7731 or eves at 635-7807

MEDALLION APARTMENTS
Studios, 1 bedroom, 2 bedroom, furnished or unfurnished.
Bijou at Union, 636-5141

3 bedroom unfurnished house North of Fillmore. Range and refrigerator $95.00 plus utilities.
HALEY REALTY AND INSURANCE AGENCY, INC.
109 E. Fontanero 634-3755

6 MONTHS LEASE
Large 4 bedroom unfurnished house. 2 baths, garage, 2 fireplaces, family room, WE near schools. $175.00 month. 635-5775.

DELIGHTFUL 3 bedroom unfurnished split level, block from Ent. Stove, refrigerator and wall to wall living room carpet furnished at 625 Bonfoy. $115.00. 634-6543.

BRICK BRAND NEW
Two bedrooms, unfurnished, carpet, stove, drapes. 1411 South Corona. 632-0318.

BRICK duplexes, unfurnished, 3 bedrooms, 2 baths, fireplace, $145.00. Two bedrooms, garage, $100.00. Pets. Inquire 2518 Palmer Park Blvd.

3 BEDROOMS 1½ Baths att gar. Very nice grounds and completely carpeted throughout. Call Roy Ingels, United Realty Co. 636-3841 or 632-4352 eves.

2 bedroom home - $110.00
3 bedroom home - $115.00
4 bedroom home - $150.00
Inquire at 1231 North Nevada Avenue.

ONE bedroom home, $60.00 per month plus utilities, completely redecorated, unfurnished. Call WOODY WILSON, 634-7306, EL PASO REALTY.

Choice-Low Rent

Only $150. three bedrooms, recreation room, 1½ baths, garage 634-6301

THREE bedroom unfurnished house. Stratton Meadows. Stove and refrigerator. Immaculate. Immediate possession. 635-9275 before 3:30 P.M.

HREE bedroom unfurnished apartment, stove and refrigerator included. Close to Ft. Carson. 392-5295 after 5 p.m. for details and appointment.

UNFURNISHED 2 bedroom apartment. All utilities furnished. Suitable for working couple with 1 child. Babysitting available on premises. 635-7155.

BEL MAR
One bedroom unfurnished, all electric kitchen, carpet, drapes 623 North Weber, manager B-2

NEW. Three bedrooms, 2 baths, full basement, unfurnished 2-car garage $150/month Security Garage Company, 392-3468.

TRACTS AND LOTS OF LOTS!

Ground floor opportunity to buy your lot in the exclusive Bridlewood area before prices go up. Large, spacious lots with underground utilities. Close to new schools, and only minutes from downtown. Further information call C. D. Fingar, eves. 635-5630 days 473-4460.

5 ACRES

3 bedroom, large living room with fireplace, large kitchen, storage building, barn, fenced, natural gas.

Vales Pine Valley, 5 acre tracts beautiful view, ideal location. Noriene Merrell — 634-1597 eve or STAR REALTY, INC. — 632-7601.

SUBURBAN

Five and ten acre tracts just one mile off of freeway, North, beautiful building sites. 30 minutes from town. Call Ira E. Blair, 634-5284.

Vrooman Realty Co.
3515 N. Chestnut 473-2210

½ acre Park Vista $1200
2 lots on 19th St. (ea) $2000
2 lots upper Skyway 7950
3 acre Rock Creek Wooded $1500
Duplex lot on W. Boulder $2500
Call Rex Dodson REALTOR 633-0738 eves. Builders Realty 633-8763

CHOICE LOT

80x100 on Logan Circle. Close to Stratton School and Horace Mann Jr. High $3500 price. Includes all utilities and tap fees into lot. Call Bob Cook, Home, 392-7407 or Walker & Co. 632-6681.

265 ACRES

Land close-in to City in Templeton Gap Area. Value will increase as city expands. Trade possibilities. Call Jack Clayton, Shepard Land Co., 636-5138.

CHURCH SITE

Wonderfully located 2.91 acre site. Fully improved in rapidly expanding area. $27,500. Call Jack Clayton, Shepard Land Co. 636-5138 or 635-3920.

5 acres residential, wooded, east of Monument. 633-8626.

65 x 110 CHOICE Lot Northeast 633-1037

37—Ranches

RANCHES

A DANDY 1,000 COW OPERATION — a real Hay, Cow producer. It had plenty of WATER last year. OWNER PAID FOR THIS RANCH BY ITS OWN PRODUCTION. Small amount down. Owner will carry all balance.

640 ACRES, just 35 minutes from down town, several ponds, and springs, good set of bldgs. 3 bdrm nice home, school bus at door, small down, owner will carry balance to qualified buyer. Call HOWARD BREEDEN, 634-0605 eves, or anytime at 632-3533

MELROSE REALTOR 16 East Pikes Peak Call 632-3533

WANTED to lease, acreage for cultivation, also pasture. 635-5656.

38—Suburb. - Other Cities

Florence, Colorado

Raise your children in a small town yet be only 20 minutes from your work. Beautiful 4 bedroom home with built in electric appliances including a freezer. 2½ baths, carpets, drapes and a large lot, fireplace and 2 car garage. Ideal for Ft. Carson or Norad personnel. Call ED VARELA eves 632-0921 or

Hi Way Hotel
At Simla, Colorado
See Mrs. Glen Nichols

39—Mountain Property

30 acres Hwy. 115 Close in. Partly wooded with creek. Over $70,000 invested as a kennel. Estate. Sacrifice $30,000. $6,000 down will handle. Don't miss this excellent investment value. Call Rex Dodson REALTOR 633-0738 eves. Builders Realty 633-8763.

BEAUTIFUL 158 acres. North of Woodland, Park Plenty of water R.E.A. Natural gas close by. Could be subdivided. Reasonable. 633-7857

R-5 Zoned. Approx. 6½ Acres on Templeton Gap Road In City Limits. Call 632-6637 anytime. Century Realty.

41—Business Opp.

RESTAURANT FOR SALE

DOWNTOWN RESTAURANT FOR SALE — in operation, well decorated, well established seating capacity 80, lots of parking, price reasonable, small down payment, financing can be arranged with owner. Reply Box B-427 Gazette Telegraph.

AUTO WASH

Enjoy the advantages as owner of a multiple car wash operation. No buildings or land necessary. No labor problems. We furnish installations and training. If you have $31,900.00 you can put to work, the ownership and profits of this business will be yours. Can be handled without disturbing present occupation. Write Interstate Merchandisers, car wash department, Rochester, Minnesota, for local interview.

SPECIAL MOTEL DEAL

$7,000 down payment will get possession of this 10 year old Motel—11 Units all permanent rentals in Winter — $500 per month income plus tourists rentals in summer. If you ever wanted to own a good Motel call MR. RAWLINGS Eves. 683-9111.
Olsen Realty 632-8821

3.2 TAVERN

A real money maker, annual gross sales: $125,000. Call A. A. HANSON, COLORADO SPRINGS REALTY CO., 473-3325 or eves. 473-1121.

INVESTOR WANTED 10% GUARANTEED

return on good protected investments. Ideal tax advantages. Write Box C-24, Gazette Telegraph

HUMBLE On good volume station for lease on very attractive terms with financing available with good credit references. Call 632-8164 or 632-7076

ESTABLISHED pickup camper business $11,000 will handle. Paytime. 638-8642. Evenings 392-3460.

GARAGE, BY OWNER, 1 - man operation, established business just buy inventory, less than $2000. 635-9635 after 6 p.m.

GOING business needs a manager who is willing to invest his time and some money. Phone 634-7515

NEW station for lease. Low inventory. Immediate possession. Call 643-0050 Mornings.

PROFITABLE business. Ideal for couple. Reasonable. 633-3703 evenings 7-9 P.M.

KIDDIE-LAND equipment for sale. 9 rides. Manitou Kiddie Land. 148 Manitou Avenue. 685-5461

VENDING machines; nine for $1095. 632-0009.

42—Business Property

Doctors Wanted

New medical clinic across from K-Mart will soon be completed. Lots of parking, beautiful building. A need exists for doctors in this area. 10,000 homes planned in area in next 10 years. Choice space available for lease. For details, please call BLAINE BARKITT, Commercial Dept. 633-5501, SMARTT REALTY CO.

43—Income Property

INCOME PROPERTY

A very exceptional opportunity for an employed or retired person to own a large income from property which has enjoyed full occupancy for past 21 years, because it is ideally located and contains a large number of small highly improved units, each complete with kitchen and bath. These units are of the property demand type and can be financially priced attractively to those of the large number of units in the property. Our experience proves that there is a constant unsatisfied demand for this type of apartment, and for a safe investment in investment. 633-7846

For sale, three duplex, separate utilities, 17 feet apart. Priced at $17,500. Terms. Call owner 473-2641.

43—Income Property

OWNER FINANCING

Close in on South Nevada, zoned C-5. 100 x 150 ft. with three income units. Ready for development. Call BOB TICE 632-0875 eves.

THREE UNIT APARTMENT

Where you can live in one and have income from the other two, all units separate with baths. Moderately priced. Call GENE JOHNSON 633-3318 eves.

COMBINATION BUILDING

Can be used as warehouse, close in office space, shopping space in excellent condition. Has 5800 sq. ft. Can be placed in any combination or type of use needed. Call PAUL BERRY 632-8370 eves.

Baker Realty Co.
511 N. Tejon
REALTOR 635-3591 INSUROR

GOOD INVESTMENT

facing east hiway 24. Large lo. has six trailer spaces and five furnished 1 bedroom rental units. Gross $445.00 per month. Will consider small clear trade in. Owner anxious to liquidate. Call GLEN BISHOP 633-8512

WALKER & CO.
REALTOR — INSUROR
2334 E. Bijou 632-6681

10½ ACRES

East of Air Force Academy & near Black Forest. May be divided into two 5 acre tracts. Contains small house & a trailer. $18,000. James F. Gibson, 633-7881.

Weidman & Co.
REALTOR INSUROR
123 E. Bijou 633-7744

44—City Property

VA BUYER ? ? ?

There's no question about it, this is the best buy. All brick three bedroom home, full basement and attached garage. Large family hall, bath ceramic tile and twin vanity. Birch cabinets make this a most attractive kitchen with a large built in oven. This one can't be replaced at this price. $17,500 VA, FHA or conventional financing. Call Bud Asbridge, 632-5477

Vrooman Realty Co.
3515 N. Chestnut 473-2210

LUXURY HOME

Price reduced. One of the show places of Colorado Springs. Built at a cost of $74,000. 7 years ago, available today for $54,500. 4 bedrooms, 3 full baths, large kitchen with eating area, separate dining room with built-in china closet. Family room with bar and fireplace. Plastered walls built from the finest materials. Cooper sprinkling system front and rear on ¾ acre lot. For appointment, please call Realtor AL CLANCY, SMARTT REALTY CO. 633-5541 days, or 632-9566 evenings.

NO DOWN - ONLY $13.000 V.A. 2 bedrooms. Newly redecorated. Aluminum siding exterior. Garage with work shop. Total monthly payments approx. $88.64. Call CHARLES MILROY 633-3246.

BROKERS REALTY
7300 N. Circle Dr. 635-3588

USE YOUR VA

Clean 3 bedroom w/garage — all rooms large. Builtins — $15,500 No down — $109 a mo. Call G. J. BAKER 635-1642.

PLEASANT HILLS REALTY CO.
636-5002 REALTOR 319 N. 30th

2 BATHS 2 CAR GARAGE V.A. — NO DOWN

Brand spanking new split - level with 3 bedrooms and rec. room. Priced at $17,925. Located one block from new K-Mart and 2 blocks to grade school. To see, please call BOB HOCKADAY 635-5140 evenings or 633-5541 days. SMARTT REALTY CO.

NEAR CHIDLAW

This neat, well kept 3 bedroom home has 1¾ baths, disposal, patio and patio doors, w/w carpet — like new and ready to move into. Choice location. Please call JIM LOVELACE 635-5215 or DON GRANT 635-5524 evenings; or 633-5541 days. SMARTT REALTY CO.

WORK WITH WILEY

Deluxe Home north of town. Terrific view of Mtns & Academy. 4 bedrooms — 3 baths — carpeted & draped. Excellent kitchen-fireplace in living room — family room — 2 car garage. Under $26,000.00. AL URBAN 636-3963.
WILEY REALTY REALTOR

14,500 VA

2 B. Rm. Dng. rm. bsmt. o. size garage & shop in choice N.E. area. Has many other quality features and extras. For details, Call Bob Grove 633-5650 or Builders Realty, Inc. 633-8763.

WORK WITH WILEY

West side value at $11,500.00 with 4 bedrooms, fenced back yard, close to schools. To see call Bob Huey 636-3963.
WILEY REALTY REALTOR

NEED MORE ROOM?

Four bedrooms, garage, newly decorated.
MINIMUM DOWN
And only $12,500.00. 634-5796.
473-0589.

SKYWAY SPECIAL

LOOK Five bedrooms, large family room. Two fireplaces, double garage, full basement, beautiful brick. Below appraisal at $19,900. Call 632-1456.

OWNER transferred. Sacrifice. $500 under FHA appraisal. 3 or 4 bedroom tri-level, double garage. 3 baths, fenced, carpet, drapes, covered patio. Corner lot. 635-0498.

EASY LIVING

In this brick 1-level, 3 bedroom, 2 baths, fireplace, fenced, shake roof, many other extras. 2248 Bennett. 633-2316

$700.00 DOWN - Three bedroom home in Stratton Meadows, near Chamberlain School, excellent Condition. Priced at $11,700.00 ROSE BERRY, 634-5328, EL PASO REALTY

IMMEDIATE Possession. Custom built home, 3 bedrooms, 2 baths, finished basement, wall to wall carpet, built-in range and oven. 1548 East Madison. 633-9518.

BY OWNER - three bedroom home, attached garage w/w carpet, landscaped, fenced. Near schools, Ent. K-Mart. $1900 and assume VA loan $140 Month. 636-1138.

BY owner — 2 room house, 1 bedroom, excellent condition, landscaped and cut. Lot 80 x 136. 1510 West Pikes Peak.

Furnished bedroom house, full basement, garage, private entrance, close to bus. 1 or 2 gentlemen. 17 East Cheyenne Blvd.

44—City Property

TIME TO BUY HAPPY HOLIDAYS

will be yours forever more in this beautiful family home in Cheyenne School District. 4 bedrooms, 2 baths. Half acre of scrub oak. Total of over 2800 sq. ft. of living space. Brand new & vacant. Call Ken Stregiel, 473-3033.

Choice Northeast

A real family home. 4 bedrooms, 2 baths. Drapes throughout. Double glazed windows. Hot water heat. 2 fireplaces. Close to schools & shopping. Good financing available. For more details call Ray Isaacson, 633-4738.

Can Keep Horses!!

One acre. Only 16 minutes to Chidlaw Bldg. All on one level. 4 huge bedrooms or 3 & large den. Separate dining room. Complete built-in kitchen. Cortal. Terrific view. 2900 sf finished living space. V.A. applied for. Asking $32,500. For details call Roy Hackathorn, 633-2075.

NORTH NEVADA

2 story, 4 bedroom home, 2 baths. House in good condition. Nice kitchen. For quick sale property is listed under appraised value. Call Eva Leggette, 634-5663 or Danny Mientka, 636-3529.

Weidman & Co.
REALTOR INSUROR
123 E. Bijou 633-7744

Near Southgate

No down payment and $85.00 month VA. Other financing available. Immediate possession. This 3 bedroom home is completely redecorated and now vacant. Has Realcock fenced yard and is located near shopping center and schools. Price only $11,750.00.

Custom Built

$1,000 below appraisal. You won't believe it when I tell you the price is only $14,500. No down VA. Payments $108 per month. Other financing available finished. Beautifully finished 3 bedrooms, 4 piece tile bath and large kitchen with loads of cabinets. Oh yes, a full basement too. Immediate possession. Near shopping center and schools. Call Woody Wilson, 634-7305.

EL PASO REALTY

$600.00 DOWN FHA NO DOWN VA

OPEN HOUSE

Wed. Jan. 6th 10 AM to 12 noon — 1 PM to 4 PM
or by appointment
2428 BALBOA
Three bedroom, Bonneyville with double garage. Call Toily 633-5561 or 636-2606.

WEBER REALTORS NEVADA at FILLMORE 633-5561

613 PLACID

South of K Mart. All brick, four bedroom, full basement, nice kitchen, large recreation room. An exceptional buy at $17,500. Immediate possession. Trade for cheaper home. Call Paul Hill 638-3297.

SIERRA VISTA

Ranch style brick home with NO steps. Family room and formal dining room, two fireplaces, two and one half baths, fully electric kitchen. Underground sprinkling. Circle drive, attached double garage with electric door. Priced below repiacement at $40,900. Call Roberta Haley 633-9354.
HALEY REALTY AND INSURANCE AGENCY, INC.
109 E. Fontanero 634-3785

3 Bedroom Duplex

on a shady lot. Fenced in patio. Car port. Edison school area. City bus service. Priced only $17,500.00. Call HUGO GENSICKE 634-6751 or

Faith REALTY Co.
217 E. Fillmore 632-8881

SMALL DOWN

3 Bedroom, lovely kitchen, storage room, fenced yard, close to Wasson and shopping, may trade.

NORTH

5 Bedroom, large living room with fireplace, large dining room, built in oven and range, playroom with fireplace, utility, 2 baths, garage, patio, large landscaped yard, nothing down V.A. Noriene Merrell — 634-1597 or STAR REALTY INC. 632-7601.

ATTN. SERGEANTS

Large 3 B.R. home with spacious dining room, plus large separate rental that has rented for $85 per mo. VA appraised at $16,000. You can live here for $40 per mo.

A CUTIE, N.E.

Used but nice, lawn, fenced, landscaped, this 3 B.R. with 1¾ baths can be bought for $14,750, closing costs only. CALL EARL J. LIESTER, COLORADO SPRINGS REALTY CO., 473-3325 or eves. 632-7583.

Pleasant Valley

$17,500. Three or four bedrooms. Den 20 x 17½. Outstanding kitchen. Carpeting and drapes in living dining area. Two car garage.

$15,750. Three bedrooms — one level home, large dining - living area. Attached garage. For showing anytime please call C. S. Bromstead, 632-8967.

Vrooman Realty Co.
3515 N. Chestnut 473-2210

OPEN TIL DARK

Beautiful, spacious three and four bedroom home, two baths, built-in ranges, ovens, disposal, etc. Large garages, close to school and shopping — AVAILABLE for immediate occupancy. FHA loan, $4500 down. Veterans NO DOWN PAYMENT. Closing costs only $91. Drive East on Pikes Peak to Circle Drive, four blocks South to Larchmont Homes — or 636-3214, 634-1311.

TRADE

Your equity in on this charming new home. Northeast. Tops in schools. Three spacious bedrooms, rec room and two tile baths. Large electric kitchen with ample cabinets. VA $18,250. Call Bob Cullen, 635-4476 to see this home.

Vrooman Realty Co.
3515 N. Chestnut 473-2210

WASSON—1 BLOCK

All brick lovely home. Full finished basemen. — Five bedrooms. 1 and ½ baths up, 1¾ bath down. Built-in Electric Kitchen. Priced $1,000.00 Possession January 1. Call NANNETTE MICKLE. Eves & Sun 633-9506.
Olsen Realty 632-8821

BANK FORECLOSURE 1035 E. LA SALLE

Three bedroom brick home, full basement, one car attached garage. Priced at $18,500. Mr. Clough. 636-5245

BY OWNER

Older home, 2600 square feet; being used as Doctor's office and residence. For large family, apartments, business use. Near College. Call 473-3369.

V.A. NO DOWN

Plus on qualifying. 3 B.R. North. Fully fenced. Lots of room. V.A. appraisal of $12,800. Bob Grove Realtor, Builders Realty, Inc. 633-8763.

ASSUME 5 per cent. Three bedrooms, 1½ baths, fireplace, garage. Excellent condition. Call owner 473-2641.

44—City Property

BON SHOPPING

Lovely 3 bedroom, fenced and landscaped yard. Very attractive and in excellent condition. Has nice patio and central heating. Owner will sell at GI appraisal for no money down and leave the range and refrigerator. Call KEN McNEILLEY eves 633-0330, or LORA CARPENTER 633-9727. Days call 633-3836.

Stratton Meadows

Like new 3 bedroom home. Hard wood floors, nicely landscaped and fenced yard. Can be bought GI nothing down. Price $11,750. Call RUBE STOVERN eves. 633-2133, or GORDON McNEILLEY eves. 635-1626. Days call 633-3836.

WILL TAKE TRADE

Three large bedrooms, attached garage, full basement. Built in oven and range, bath and three quarters. Now is the time to trade up even if you have little equity. Located Northeast near schools and bus. Call KEN McNEILLEY eves 633-0330 or ART CASE eves. 632-6778. Days call 633-3836.

Park Hills Special

Lovely 4 bedroom with 2 baths built in electric range, family room and garage. Can be purchased no down GI or for low down payment. Price only $18,250. Call BILL CHESTNUTT eves. 635-4052 or RANDY CASE eves. 636-2144. Days call 633-3836.

J.L. CASE Auto Company
620 N. Tejon 633-3836

Look at These Bargains

North Chestnut
Newly redecorated. 3 bedrooms, separate dining room, extra large kitchen, separate storage and garage. Only $12,100.00. Call Wanda Mellgren 635-1940.

Large Home
This two story home — no down VA with payments of approximately $60.00 per month, or present loan can be assumed. An ideal location for the family looking for a large home. Call Wanda Mellgren 635-1940.

Garland Terrace
Lovely 3 bedroom, 1¾ baths, electric kitchen. Beautifully landscaped. Assume VA loan. Owners transferred. Call Jess Anderson 633-3940.

Excellent Investment
Five acres and Mobil Home. On corner lot Highway 50, near Penrose, Colorado. Ideal location for service station or business. Boun for $6,100.00. Call John Mosley 634-6317.

Motel Special
Well located — 20 units plus owner's quarters. Excellent for man and wife operation. Good rental history. Call John Mosley 634-6317

Look Realty
Majestic Building 635-0296

IMMEDIATE POSSESSION
(1) Split - Level, 3 bedrooms, 2½ baths, electric kitchen, large family room, and attached garage. Priced at $17,150.00 VA or FHA.
(2) 4 bedroom basement home with 2 baths, electric kitchen and attached garage. Priced at $16,100 VA or FHA.
Call EARL HATCHER. 633-8565.
THE WILLIS AGENCY
722 SOUTH TEJON
633-1741

TRADE—DIVINE REDEEMER AREA

5 bedrooms for a large family, 2 baths, rec. room. Priced at $18,500.00 this home has a lot of dollar value. 2 car garage, nice fenced yard with a sprinkler system. Use your VA or can be purchased FHA with a minimum down. Will also trade for a smaller 3 bedroom home. Call ED VARELA eves. at 632-0921 or HARRY TYSON 633-5488 or

Faith REALTY Co.
217 E. Fillmore 632-8881

3 AND 4 BEDROOMS, 1 AND 2 BATHS
$14,200 to $17,300
FHA Terms or
NO-DOWN V.A.
"RELAXED WESTERN LIVING"
Larchmont Homes
Model homes open daily 10 a.m. to 8 p.m.
GOMER STREET AT SOUTH CIRCLE DRIVE • PHONE 636-3214

Tired Of Project Homes?

Stucco styled home in dignified, established neighborhood, convenient to downtown shopping. 2 bedrooms up, and 2 down. Family styled kitchen, garage in rear with paved driveway. Don't delay seeing this — THIS HOME IS A PREMIUM. Call HUGO GENSICKE — 634-6751 or

Faith REALTY Co.
217 E. Fillmore 632-8881

5 BEDROOMS

For less than $20,000. Large electric kitchen that has room for dinette, beautiful rec room with cozy fireplace — oversized attached garage, VA or FHA. Call Bob Cullen, 635-4476 to see this home.

Vrooman Realty Co.
3515 N. Chestnut 473-2210

SOUTHEAST

3 bedroom, attached garage, large kitchen and utility room. Panelled living room. VA — No down. Call G.I.O. KRATCHER 633-4825.

Berger & Berger Inc.
1528 N. Union 634-6627

BY OWNER 3 bedroom brick w/w carpeting, attached garage. Priced reduced. Owner, bank, will consider trade for small home or lot. Call 473-2641.

44—City Property

IMMEDIATE POSSESSION

Pleasant Valley V.A. Appraised. Three bedroom with full basement that is finished. Dining ell and attached garage. Family room with built in bar, bedroom and bath in basement. Call GENE JOHNSON, 633-3318 evenings.

TOP BRICK VALUE

Northeast dandy with attached garage and full basement. New carpeting in living room and hall. Four bedrooms, recreation room, two baths, built in oven and range. Move right in. Call PAUL BERRY, 632-8370 evenings.

PRICE REDUCED

Owner leaving. We need an offer. V.A. appraised. Three bedroom has two baths, living room with fireplace, family size kitchen. Attached garage and fenced back yard. Established area close to schools. Call CAP CAPSEY, 632-1964 evenings.

Baker Realty
511 N. Tejon
635-3591
Realtor Insuror

Smartt Values

Home or Duplex
This is your opportunity to live in the new Northeast area near all schools and still have income to offset living expenses. New 3 bedroom home with new carpeting in living room, fireplace, electric kitchen, 2 car garage and full basement that can be converted to an apartment. Please call CARL HEMRY 635-2476 evenings and Sunday; or 633-5541 days.

Northeast
3 bedrooms, 2 baths, finished rec room. Electric built-in kitchen with disposal, attached garage. This near new split level home is close to all new schools. Please call JIM LOVELACE 635-5215 or DON GRANT 635-5524 evenings, or 633-5541 days.
SMARTT REALTY CO.
2502 East Bijou 633-5541

Garden Ranch $28,500.00

Check and compare these features with other comparably priced 4 bedroom homes. 1. Quiet safe street. 2. View of Peak and bluffs. 3. About 2400 square feet of enjoyable living space. 4. A wife's dream (complete electric w/w carpeting and drapes throughout, tastefully decorated, central vacuum system.) 5. A man's castle (2 fireplaces, 2 car heated garage with large work area, large rec. room.) 6. Practically maintenance free brick. Built with the "family" in mind. Call KEN BOLLER 635-2974 or

Faith REALTY Co.
217 E. Fillmore 632-8881

1534 MOUNT EVERETT
Fine all brick, four bedroom, large living and dining area, recreation room, basement and garage. Ideal family home close to all schools and shopping. VA or FHA. Call FRANK BUHL 633-5659.
THE WILLIS AGENCY, INC.
722 SOUTH TEJON
633-1741

QUICK POSSESSION

3 bedroom home north has a full basement that can be finished for a large family or to make a duplex to supplement your income. Attached garage, large lot with trees. Can be sold VA nothing down or FHA Priced at $16,400.00 this is a steal. Call ED VARELA eves. at 632-0921 or

Faith REALTY CO.
217 E. Fillmore 632-8881

GOOD BUY!

Owner wants to liquidate interest in three bedroom home near Penrose Hospital. Living-dining combination, full bath. Range, refrigerator and washer stay in large kitchen. See this one. Flexible terms. Call Phil Smith 633-0194.

FOUR BEDROOM

Three blocks from Palmer High. VA appraised at $7,750. Within walking distance of both downtown and Ent. Call Don Glidden 632-8789.
HALEY REALTY AND INSURANCE AGENCY INC.
109 E. Fontanero 634-3785

TRI-LEVEL

By owner. Brick. No waiting. No qualifying. Immediate possession. Just pay owner small amount for equity and assume low interest G.I. loan. Many extras included. Completely furnished lower level, automatic washer, built-in range and matching refrigerator, 2½ baths all drapes, new wall-to-wall carpeting, sliding glass doors to patio carport, and complete landscaping. Will take second mortgage for part of equity. 392-5124 after 6 p.m. weekdays and all day Sundays.

922 VALLEY ROAD

For the couple that is looking for the comfort, you will want to see this three bedroom home. New carpet, oversized garage. Covered patio. Cedar lined closets. These are only a few of the extra comforts this home affords — priced $25,500. Juanita Breckenridge, 632-9515.

Vrooman Realty Co.
3515 N. Chestnut 473-2210

CHOICE NORTHEAST AREA

You will like this 3 bedroom, 2 fireplace, full basement, attached garage home convenient to Longfellow School. Built-in oven, range, dishwasher and disposal. Fenced back yard. Assume 5¼ % VA loan. To see, please call JOHN STEEL 633-7402 evenings; or 633-5541 days. SMARTT REALTY CO.

BY OWNER, three bedroom house with wall - to - wall carpeting. Living room, dining room. Northeast. Near schools. Priced to sell. 3621 Wren Drive. 634-6422.

FOR SALE, by owner. Two bedroom furnished house. Near Ent. Inquire 912 North Hunter any time except Saturdays after 4:30 only.

Lot, part of four plex. Sewer, water & gas furnished. $500. Realty, Inc. 633-8763. FHA.

DUPLEX LOTS Possession $100. Call owner Chuck Hartman Corp. 634-1321.

44—City Property

$100 MOVE IN

This practically new 3 bedroom home is now vacant. Only $100 move in and $75 a month. Located near schools and shopping center. Priced only $10,000. Call RON SKUPA eves. 392-5939 or LEE GONDERMAN, eves. 632-1106. Days call 392-3464.

CLOSE IN NORTH

Move in for no closing costs and no down payment GI Nice 5 room bungalow with fireplace, carpets, drapes, fenced yard and play house for the kids. Total price only $10,150. Call KEN McNEILLEY eves. 633-0330 or GORDON McNEILLEY eves. 635-1626. Days call 633-3836.

Brick Near Wasson

Owner transferred. Will sell $500.00 below VA appraisal value. Practically new 3 bedroom home with built in electric oven and range, full basement and attached garage. No down payment GI or FHA terms. No closing costs. Now vacant. Call LEE GONDERMAN eves. 632-1106 or RANDY CASE eves. 636-2144. Days call 633-3836.

Near Country Clug

Spacious new 3 bedroom home in an excellent location. Nortek near the Colorado Springs Country Club. Has an all electric built-in kitchen full basement, 2 baths and an attached garage. Will sell below appraisal. Price only $17,500 terms or take trade. Call KEN McNEILLEY eves 633-0330 or ART CASE eves. 632-6778. Days call 633-3836.

J.L. CASE Auto Company
620 N. Tejon 633-3836

ALL BRICK BEAUTY
On a corner lot, close to grade and Jr. High in a fine area, close to Fort Carson. A lovely home with three bedrooms, 2 baths and carport with storage. Financing flexible. Quick possession. VA or FHA or assume existing loan. This home was finished by the owner who is a brick contractor. Quick possession to qualified buyer. Please call PAT COAKLEY, ANYTIME. 392-5349.
THE WILLIS AGENCY, INC.
358 MAIN - SECURITY
392-3456

For The PARTICULAR Home Owner

I have a special home in Skyway. Close to Mountains with vast city view. Open beam ceilings in large living room, family room with fireplace, 4 bedrooms, carpeted, drapes, 2 car garage. A GOOD BUY. To see call HUGO GENSICKE 634-6751 or

Faith REALTY Co.
217 E. Fillmore 632-8881

1965 SPECIALS ALL VA

NORTHEAST — 3 NEW homes all close to large SCHOOLS — Real S-L-O-W-L-Y!! — No. 1 is ALL BRICK, 3 Bedrooms, Electric kitchen, with Basement & Garage, at $17,950 — No. 2 is a Lovely TRI - LEVEL, 3 Bedrooms, 2 Baths, Rec room, price $18,250 — No. 3 a LARGER tri-level, $18,500 — Remember VA No Down — To see anytime call DARREL CARTER, 632-3588.

Vrooman Realty Co.
3515 N. Chestnut 473-2210

SCHOOLS

Be close to all 3 schools in this brand new 3 bedroom, 2 bath home with oversized attached garage. This one is finished and ready to move in. No down payment VA, FHA with occupy. Use your VA loan with minimum down. Call Chuck Thompson, United Realty Co. 213 N. Union 636-3541 days or 635-1210 eves & Sun.

$17,500

Three bedroom, fourth partially finished, two fireplaces, 1½ baths, separate dining room, built in electric kitchen, recreation room, fine view. TED ROE, 634-6552.

Berger & Berger Inc.
1528 N. Union 634-6627

WIDEFIELD Tri - level, 3 bedrooms, 2½ baths, family room, garage, fenced. 149 Fordham. 392-3849.

THREE BEDROOM home, immediate possession. 2027 North Corona.

44—City Property

Very Special Buys HARD TO FIND

All on one level. Double garage. Large recreation room, 3 bedrooms, 2 baths, gorgeous yard & patio, beautiful carpeting & draperies. Wasson & E. Jr. School District. Move in tomorrow. Only $1400 down FHA.

Ranch Syle Brick
New sacrifice price for quick sale. Tip - top condition. 3 bedrooms, 2 baths, double garage, family room, complete electric kitchen including all appliances & water softener. Beautiful carpeting & draperies Exclusive section. Only $29,950.

Family Home North
New listing. 6 bedrooms, 1¼ baths, large living room, large dining room, new w/w carpeting. New kitchen cabinets & dishwasher. Asking $22,950.00. Also V.A. appraisal ordered. Immediate Possession.
Call Roy Hackathorn, 633-2075, on either of these listings.

Weidman & Co.
REALTOR INSUROR
123 E. Bijou 633-7744

A Den for Dad

3 large bedrooms, 2 baths. If you are tired of eating in the kitchen there is a formal dining room plus the living room and den. Large covered patio, attached double garage & utility room. Everything is on one level. The decorative scheme is exquisite. GI financing available. Could not be replaced for less than $25,000 but is priced to sell for just $22,250. TO SEE PLEASE CALL RON DOSTAL at 392-8923 or 635-3504.

ALFRED A. PLAMANN Realtor
1231 N. Nevada 635-3504

ALL BRICK RANCH STYLE $17,500

New Collier - Built home - brick construction assures winter and summer comfort with low maintenance costs. 3 bedrooms, attractive bath with built-in double vanity ... sparkling electric kitchen ... attached garage and full basement ... V.A. or F.H.A. call ED DOANE. 632-4993.

Vrooman Realty Co.
3515 N. Chestnut 473-2210

TRADE FOR CAR

FHA VA or assume loan on this 3 bedroom, carpeted, full basement neat as a pin home. Located north. To see this call HUGO GENSICKE 634-6751 or

Faith REALTY CO.
217 E. Fillmore 632-8881

★ Be Sure and See ★
Crystal Hills
BEFORE YOU BUY
685-5060 or 685-9775

1965 SPECIALS ALL VA

NORTHEAST — 3 NEW homes all close to large SCHOOLS — Real S-L-O-W-L-Y!! — No. 1 is ALL BRICK, 3 Bedrooms, Electric kitchen, with Basement & Garage, at $17,950 — No. 2 is a Lovely TRI - LEVEL, 3 Bedrooms, 2 Baths, Rec room, price $18,250 — No. 3 a LARGER tri-level, $18,500 — Remember VA No Down — To see anytime call DARREL CARTER, 632-3588.

Vrooman Realty Co.
3515 N. Chestnut 473-2210

SCHOOLS

Be close to all 3 schools in this brand new 3 bedroom, 2 bath home with oversized attached garage. This one is finished and ready to move in. No down payment VA, FHA with occupy. Use your VA loan with minimum down. Call Chuck Thompson, United Realty Co. 213 N. Union 636-3541 days or 635-1210 eves & Sun.

$17,500

Three bedroom, fourth partially finished, two fireplaces, 1½ baths, separate dining room, built in electric kitchen, recreation room, fine view. TED ROE, 634-6552.

Berger & Berger Inc.
1528 N. Union 634-6627

WIDEFIELD Tri - level, 3 bedrooms, 2½ baths, family room, garage, fenced. 149 Fordham. 392-3849.

THREE BEDROOM home, immediate possession. 2027 North Corona.

44—City Property

Southgate Special

No down payment and $75 a month for VA. Immediate possession. This 3 bedroom home is like new and now vacant. Has fenced yard and is located near shopping center and schools. Price only $11,500. Call ART CASE eves. 632-6778 or LORA CARPENTER eves. 633-9727. Days call 633-3836.

$49 MOVE IN

In the city — 2 blocks to school and city bus. This lovely 2 bedroom home has built in oven and range in the oversized kitchen. Attached garage and beautifully landscaped fenced yard. Now vacant and ready to move into. Priced low at $12,500. Use your GI loan and owner will pay all your closing costs. Call KEN McNEILLEY eves. 633-0330 or ART CASE eves. 632-6778. Days call 633-3836.

Ranch Style Brick

Beautiful newer 3 bdrm home with built in electric range fireplace and full basement. Only $900 down and take over a VA loan. Call KEN MONTGOMERY eves. 632-0182 or OSCAR DULL eves. 635-9263. Days call 633-3836.

40 ACRE FARM

40 acres of pasture and irrigated land. Improvements consist of a modern 2 bedroom home with garage and chicken house and barn. Priced to sell with terms. Call DON PORCE eves. 632-5254 or CLARENCE SHARPE eves. 392-8516. Days call 633-3836.

J.L. CASE Auto Company
620 N. Tejon 633-3836

NEW FULL BASEMENT
3 bedroom, large living room nice dining area, pass through to bright kitchen with built in oven & range with hood & disposal. Optional 2 car garage and fourth bedroom and bath finished in basement. Priced from $15,700 VA and FHA. Call JIM MOORE 473-3978 eves.
THE WILLIS AGENCY, INC.
722 SOUTH TEJON
633-1741

FULL BASEMENT 4 BEDROOMS

Large living room, separate dining room & spacious kitchen. Attached garage. The basement is 60% completed for additional living space. Lots of room for the family. For an inspection of this property please CALL RON DOSTAL AT 392-8923 Eves & weekends or office weekdays.

ALFRED A. PLAMANN Realtor
1231 N. Nevada 635-3504

Why Wait?

You can't do better than this. Priced below appraisal. 3 bedrooms, carpeted living room, attached garage. Large lot with big trees, plenty of room for the children. Call HUGO GENSICKE 634-6751 or

Faith REALTY Co.
217 E. Fillmore 632-8881

THE MATCHLESS— $99.00 MOVE IN

Possession on qualifying for loan. Monthly payment $109.94. 3 bedrooms, full basement, new home with hardwood floors, formica counters, disposal, terra-cotta window sills. Call Ed Griffee, 392-3243.

Berger & Berger, Inc.
1528 N. Union 634-6627

IVYWILD

3 Bdrm. bungalow with fireplace, sep. din. rm. part bsmt. garage and shop. Nice trees and fenced yard. Cal. MILDRED LANE. Ever A Sun 632-6710.
Olsen Realty 632-8821

$900 DOWN, No Qualifying. Vacant. Assume VA loan with payments of $104 per month. Three bedrooms, attached garage, stove and refrigerator. Three years old. EAST. Call Joe Knipp 634-1781 or Kelly & Knipp Realty, 633-9590.

DOUBLE FIREPLACE

Buff stone family room 3 bedrooms 2 baths double garage full basement underground utilities. OPAL WEBB 632-7273.

8B—Gazette Telegraph Tues., Jan. 5, 1965

44—City Property

Ranch Style ONE LEVEL

Located in choice neighborhood on a quiet street in Security. It's the last home on the block with a neighbor on only one side. Large lot, fenced back yard. The house? It has 3 good size bedrooms, 2 baths, a very large living room, separate dining room, modern kitchen & utility room. And, attached garage. Freshly painted in and out. Only $16,500.00. Financing arranged. CALL RON DOSTAL at 392-8923 EVES & WEEKENDS or office weekdays.

ALFRED A. PLAMANN Realtor
1231 N. Nevada 635-3504

New Year Special

Start the new year in a 3 bedroom brick ranch home, located in the Cheyenne school district. You will like the large rooms, the 2 baths, and the kitchen which has a built in breakfast bar. The 2 car attached garage has plenty of storage space. You can buy this home with no down VA. To see call ART HATFIELD 635-7275 or

Faith REALTY CO.
217 E. Fillmore 632-8881

START THE NEW YEAR RIGHT HOME AND INCOME
We have it at 7719 North Institute all furnished including w-w carpeting in Lr., d.r. and hallway, woodburnir. fireplace in l.r. 2 bedrooms Very workable kitchen. Utility room off kitchen. Storm doors

TRACTS AND LOTS OF LOTS!

Ground floor opportunity to buy your lot in the exclusive Bridlewood area before prices go up. Large, spacious lots with underground utilities. Close to new schools, and only minutes from downtown. Further information call C. D. Fingar, eves. 635-5630 days 473-4460.

5 ACRES

3 bedroom, large living room with fireplace, large kitchen, storage building, barn, fenced, natural gas.

Vales Pine Valley, 5 acre tracts beautiful view, ideal location. Norlene Merrell — 634-1597 eve or STAR REALTY, INC. — 632-7601.

SUBURBAN

Five and ten acre tracts just one mile off of freeway, North, beautiful building sites. 20 minutes from town. Call Ira E. Blair, 634-5284.

Vrooman Realty Co.
3515 N. Chestnut 473-2210

¼ acre Park Vista $1200
2 lots on 19th St. (ea) $2000
2 lots upper Skyway 7950
¾ acre Rock Creek, wooded $1500
Duplex lot on W. Boulder $2500
Call Rex Dodson REALTOR 633-0738 eves. Builders Realty 633-9763.

CHOICE LOT

80x100 on Logan Circle. Close to Stratton School and Horace Mann Jr. High. $3500 price. Includes all utilities and tap fees into lot. Call Bob Cook, Home, 392-7407 or Walker & Co. 632-6651.

265 ACRES

Land close-in to City in Templeton Gap Area. Value will increase as city expands. Trade possibilities. Call Jack Clayton, Shepard Land Co., 636-5138 or 635-5920.

5 acres residential, wooded, east of Monument. 633-8026.

65 X 110 CHOICE Lot Northeast 633-1037

37—Ranches

RANCHES

A DANDY 1,000 COW OPERATION — a real Hay, Cow operator. It had plenty of WATER last year. OWNER PAID FOR THIS RANCH BY ITS OWN PRODUCTION. Small amount down. Owner will carry all balance.

640 ACRES, just 35 minutes from down town, several ponds, and springs, good set of bldgs. 3 bdrm nice home, school bus at door, small down, owner will carry balance to qualified buyer. Call HOWARD BREEDEN, 634-0608 eves. or anytime at 632-3533

MELROSE Realtor 16 E. Pikes Peak Call 632-3533

WANTED to lease, acreage for cultivation, also pasture. 633-8656.

38—Suburb. - Other Cities

Florence, Colorado

Raise your children in a small town yet be only 30 minutes from your work. Beautiful 4 bedroom home with built in electric appliances including a freezer. 2½ baths, carpets, drapes and a large lot, fireplace and 2 car garage. Ideal for Ft. Carson or Norad personnel. Call ED VARELA eves 632-0921 or

Hi Way Hotel
At Simla, Colorado
See Mrs. Glen Nichols

39—Mountain Property

30 acres Hwy 115 Close in. Partly wooded with creek. Over $70,000 invested as a retirement Estate. Sacrifice $30,000. $6,000 down will handle. Don't miss this excellent investment value. Call Rex Dodson REALTOR 632-0738 eves. Builders Realty 633-8763.

BEAUTIFUL 158 acres North of Woodland Park Plenty of water R E A. Natural gas close by. Could be subdivided. Reasonable. 633-7657

R-5 Zoned. Approx. 6¼ Acres on Templeton Gap Road In City Limits. Call 632-6637 anytime. Century Realty

41—Business Opp.

RESTAURANT FOR SALE

DOWNTOWN RESTAURANT FOR SALE in operation, newly decorated, well established, seating capacity 80, lots of parking, price reasonable, small down payment, financing can be arranged with owner. Reply Box B-427 Gazette Telegraph.

AUTO WASH
Enjoy the advantages as owner of a multiple car wash operation. No buildings or land necessary. No labor problems. We furnish installations and training. If you have $3190.00 you can put to work, the ownership and profits of this business will be yours. Can be handled without disturbing present occupation. Write Interstate Merchandisers, car wash department, Rochester, Minnesota, for local interview.

SPECIAL MOTEL DEAL

$7,000 down payment will get possession of this 10 year old Motel—11 Units all permanent rentals in Winter — $8000 per month income plus tourists rentals in summer. If you ever wanted to own a good Motel call MR. RAWLINGS Eves 685-9111.
Olsen Realty 632-8821

3.2 TAVERN

A real money maker, annual gross sales: $125,000. Call A. A. HANSON, COLORADO SPRINGS REALTY CO., 473-3325 or eves. 473-1121.

INVESTOR WANTED 10% GUARANTEED

return on good protected investments. Ideal tax advantages. Write Box C-24, Gazette Telegraph

HUMBLE On good volume station for lease on very attractive terms with financing available with good credit references. Call 632-8164 or 632-7076

ESTABLISHED pickup camper business $11,000 will handle. Anytime 635-8643. Evenings 392-3400.

GARAGE BY OWNER, 1 - man operation, established business just buy inventory, less than $2000. 635-8635 after 6 p.m.

GOING business needs a manager who is willing to invest his time and some money. Phone 634-7815.

NEW station for lease. Low inventory. Immediate possession. Call 643-0050 Mornings.

PROFITABLE business. Ideal for couple. Reasonable. 633-3703 evenings 7-9 P.M.

KIDDIE-LAND equipment for sale 9 rides. Manitou Kiddie Land. 148 Manitou Avenue. 685-5461

VENDING machines; nine for $190. 632-2892.

42—Business Property

Doctors Wanted

New medical clinic across from K-Mart will soon be completed. Lots of parking, beautiful building. A need exists for doctors in this area. 10,000 homes planned in area in next 10 years. Choice space available for lease. For details, please call BLAINE BARBITT, Commercial Dept. 633-5361, SMARTT REALTY CO.

43—Income Property

INCOME PROPERTY

A very exceptional opportunity for an employed or retired person to secure a large income from property of which has enjoyed full occupancy for past 21 years. Income is steadily located and contains a large number of small highly desirable units each complete with kitchen and bath. These units are of the popular demand type and are moderately priced which is proved because of the large number of tenants in the property for the past 21 years. Inspection proves that there is a minimum of unsatisfied tenancy for this type of apartment. Will consider trade for income or investment property. Call owner, Grant Phillips, 473-2222 or 473-2223. 17 East Kiowa.

43—Income Property

OWNER FINANCING

Close in on South Nevada, zoned C-5. 100 x 150 ft. with three income units. Ready for development. Call BOB TICE 632-0675 eves.

THREE UNIT APARTMENT

Where you can live in one and have income from the other two, all units separate with baths. Moderately priced. Call GENE JOHNSON 633-3318 eves.

COMBINATION BUILDING

Can be used as warehouse, close in office space, shopping space in excellent condition. Has 5800 sq. ft. Can be placed in any combination or type of use needed. Call PAUL BERRY 632-8330 eves.

Baker Realty Co.
511 N. Tejon
REALTOR 635-3591 INSUROR

GOOD INVESTMENT

facing east hiway 24. Large lot, has six trailer spaces and five furnished 1 bedroom rental units. Gross $443.00 per month. Will consider small equity trade in. Owner anxious to liquidate. Call GLEN BISHOP 633-8512

WALKER & CO.
REALTOR — INSUROR
2324 E. Bijou 632-6681

10½ ACRES

East of Air Force Academy & near Black Forest. May be divided into 2 to 5 acre tracts. Contains a small house & a trailer. $18,000. James F. Gibson, 633-7881.

Weidman & Co.
REALTOR INSUROR
123 E. Bijou

44—City Property

VA BUYER ? ? ?

There's no question about it, this is the best buy. All brick, three bedroom home, full basement and attached garage. Lovely large hall, bath, ceramic tile and twin vanities. Birch cabinets make this a most attractive kitchen. Please call large 30 in. oven. This one can't be replaced at this price. $17,500 VA, FHA or conventional financing. Rod Anderson 632-5477

Vrooman Realty Co.
3515 N. Chestnut 473-2210

LUXURY HOME

Price reduced. One of the show places of Colorado Springs. Built at a cost of $74,000. 8 years ago. Available today for $54,500. 4 bedrooms, 2 full baths, all kitchen with eating area, separate dining room with built-in china closets. Family room with bar and fireplace. Plastered walls built from the finest materials. Cooper sprinkling system front and rear on ¼ acre lot. For appointment, please call Realtor AL CLANCY, SMARTT REALTY CO. 633-5341 days, or 632-9566 evenings.

NO DOWN - ONLY $13,000 V.A. 2 bedrooms. Newly redecorated. Aluminum siding exterior. Garage with work shop. Total monthly payments approx. $88.64. Call CHARLES MILROY 633-3246.

BROKERS REALTY
2300 N. Circle Dr. 635-3588

USE YOUR VA

Clean 3 bedroom w/garage — all rooms large. Builtins — $15,500 No down — $109 a mo. Call G. J. BAKER 635-1642.

PLEASANT HILLS REALTY CO.
636-5002 REALTOR 319 N. 30th

2 BATHS 2 CAR GARAGE V.A. — NO DOWN

Brand spanking new split - level with 3 bedrooms and rec room. Priced to sell — $17,925. Located one block from new K-Mart and 2 blocks to grade school. To see please call BOB HOCKADAY 635-5140 evenings, or 633-5541 days. SMARTT REALTY CO.

NEAR CHIDLAW

This neat, well kept 3 bedroom home has built-in disposal, patio and patio doors. W/W carpet — like new and ready to move into. Choice location. Please call JIM LOVELACE 635-5215 or DON GRANT 635-5324 evenings, or 633-5541 days. SMARTT REALTY CO.

WORK WITH WILEY

Deluxe Home north of town. Terrific view of Mtns & Academy. 4 bedrooms — 3 baths — carpeted & draped. Excellent kitchen — fireplace in living room — family room — 2 car garage. Under $26,000.00. AL URBAN 636-3983.
WILEY REALTY REALTOR

14,500 VA

2 B. Rm. Dng. rm. bsmt. o. size garage & shop in choice N.E. area. Has many other quality features and extras. For details, Call Bob Grove 633-5650 or Builders Realty, Inc. 633-8763.

WORK WITH WILEY

West side value at $11,500.00 with 4 bedrooms, fenced back yard, close to schools. To see call Bob Huey 636-3983.
WILEY REALTY REALTOR

NEED MORE ROOM?

Four bedrooms, garage, newly decorated.
MINIMUM DOWN
And only $12,500.00. 634-5796. 473-0589.

SKYWAY SPECIAL

LOOK Five bedrooms, large family room Two fireplaces, double garage, full basement, beautiful yard, much below appraisal at $19,900 Call 632-1456.

OWNER transferred. Sacrifice $500 under FHA appraisal, 3 or 4 bedroom tri-level, double garage, 3 baths, fenced, carpet, drapes, covered patio. Corner lot. 635-0495.

EASY LIVING

In this brick 1-level, 3 bedroom, 2 baths, fireplace, fenced, shake roof, many other extras.
2348 Bennett. 633-2316

$700.00 DOWN - Three bedroom home in Stratton Meadows, near Chamberlain School, excellent Condition. Priced at $11,700.00 ROSE BERRY, 634-8326, EL PASO REALTY

IMMEDIATE Possession. Custom built home, 3 bedrooms, 2 baths, finished basement, wall to wall carpet, Built-in range and oven. 1748 East Madison. 633-9315.

BY OWNER - three bedroom home, attached garage w/w carpet, Landscaped, fenced. Near schools, Est. K-Mart, $1500 and assume VA loan $140 Month. 636-1138.

BY owner — 2 room home, 1 bedroom, equipped, modified, ideal for rent unit. Lot 6 v 196. 1310 West Pikeview.

THREE bedroom home, full basement, carpeting, garage. Reasonable. 634-1866

44—City Property

BON SHOPPING

Lovely 3 bedroom, fenced and landscaped yard. Very attractive and in excellent condition. Has nice patio and central heating. Owner will sell at GI appraisal for no money down and leave the range and refrigerator. Call KEN McNEILLEY eves 633-0330, or LORA CARPENTER 633-9727. Days call 633-3836.

Stratton Meadows

Like new 3 bedroom home. Hard wood floors, nicely landscaped and fenced yard. Can be bought GI nothing down. Price $11,750. Call RUBE STOVERN eves. 633-2133, or GORDON McNEILLEY eves. 635-1626. Days call 633-3836.

WILL TAKE TRADE

Three large bedrooms, attached garage, full basement. Built in oven and range, bath and three quarters. Now is the time to trade up even if you have little equity. Located Northeast near schools and bus. Call KEN McNEILLEY eves 633-0330 or ART CASE eves. 632-6778. Days call 633-3836.

Park Hills Special

Lovely 4 bedroom with 2 baths built in electric range, family room and garage. Can be purchased no down GI or for low down payment. Price only $18,250. Call BILL CHESTNUTT eves. 635-4052 or RANDY CASE eves. 636-2144. Days call 633-3836.

J.L. CASE
620 N. Tejon 633-3836

Look at These Bargains

North Chestnut

Newly redecorated, 3 bedrooms, separate dining room, extra large kitchen, separate storage and garage. Only $12,100.00. Call Wanda Mellgren 635-1940.

Large Home

This two story home — no down VA with payments of approximately $80.00 per month, or present loan can be assumed. An ideal location for the family looking for a large home. Call Wanda Mellgren 635-1940.

Garland Terrace

Lovely 3 bedroom, 1¼ baths, electric kitchen. Beautifully landscaped. Assume VA loan. Owners transferred. Call Jess Anderson 633-3940.

Excellent Investment

Five acres and Mobil Home. On corner lot Highway 50, near Penrose, Colorado. Ideal location for service station or business. Bonn for $6,100.00. Call John Mosley 634-6517.

Motel Special

Well located — 20 units plus owner's quarters. Excellent for man and wife operation. Good rental history. Call John Mosley 634-6517

Look Realty
Majestic Building 635-0296

EL PASO REALTY

$600.00 DOWN FHA NO DOWN VA

OPEN HOUSE

Wed. Jan. 6th 10 AM to 12 noon — 1 PM to 4 PM or by appointment

2428 BALBOA

Three bedroom, Bonneyville with double garage. Call Toly 633-5561 or 636-2606.

WEBER REALTORS
NEVADA at FILLMORE
633-5561

613 PLACID

South of K Mart. All brick, four bedroom, full basement, nice kitchen, large recreation room. An exceptional buy at $17,500. Immediate possession. Trade for cheaper home. Call Paul Hill 636-3297.

SIERRA VISTA

Ranch style brick home with NO steps. Family room and formal dining room, two fireplaces, two and one half baths, fully electric kitchen. Underground sprinkling. Circle drive, attached double garage with electric door. Priced below replacement at $46,900. Call Rosalia Hardy 633-3544.
HALEY REALTY AND INSURANCE AGENCY, INC.
109 E. Fontanero 634-3785

3 Bedroom Duplex

on a shady lot. Fenced in patio Car port. Edison school area. City bus service. Priced only $17,500.00. Call HUGO GENSICKE 634-6751 or

Faith REALTY Co.
217 E. Fillmore 632-8881

SMALL DOWN

3 Bedroom, lovely kitchen, storage room, fenced yard, close to Wasson and shopping, may trade.

NORTH

5 Bedroom, large living room with fireplace, large dining room, built in oven and range, playroom with fireplace, utility, 2 baths, garage, patio, large landscaped yard, nothing down VA. Noriene Merrell 634-1597 or STAR REALTY INC. 632-7601.

ATTN. SERGEANTS

Large 3 B.R. home with spacious dining room, plus large separate rental that has rented for $85 per mo. Just appraised at $16,000. You can live here for $40 per mo.

A CUTIE, N.E.

Used but nice, lawn, fenced, landscaped, this 3 B.R. with 1½ baths can be bought for $14,750. Closing costs only. CALL EARL J. LIESTER, COLORADO SPRINGS REALTY CO., 473-3325 or eves. 632-7583.

Pleasant Valley

$17,500. Three or four bedrooms. Den 20 X 17½. Outstanding kitchen. Carpeting and drapes in living dining area. Two car garage.

$15,750. Three bedrooms — one level home, large dining - living area. Attached garage. For showing anytime please call C. S. Bromstead, 632-8967.

Vrooman Realty Co.
3515 N. Chestnut 473-2210

OPEN TIL DARK

Beautiful, spacious three and four bedroom home, two baths, built-in ranges, ovens, disposal, etc. Large garages, close to school and shopping. AVAILABLE for immediate occupancy. FHA loan, $450 down. Veterans NO DOWN PAYMENT. Closing costs only $91. Drive East on Pikes Peak to Circle Drive, four blocks South to Larchmont Homes — or 636-3214. 634-1311.

TRADE

Your equity in on this charming new home, Northeast. Tops in schools. Three spacious bedrooms, rec room and two tile baths. Large electric kitchen with ample cabinets. VA $18,250. Call Bob Cullen, 635-4476 to see this home.

Vrooman Realty Co.
3515 N. Chestnut 473-2210

WASSON—1 BLOCK

All brick level home. Full finished basement. — Five bedrooms, 1 and ¾ baths up, 1¾ bath down. Built-in Electric Kitchen. Reduced $1,000.00! Possession January 1. Call NANNETTE MICKLE, Eves & Sun 633-9590, Olsen Realty 632-8821

BANK FORECLOSURE 1035 E. LA SALLE

Three bedroom brick home, full basement, one car attached garage. Priced at $18,500. Mr. Clough 636-5245

BY OWNER

Older home, 2600 square feet, being used as Doctor's office and residence. For large family, apartments, business use. Near College. Call 473-3369.

V.A. NO DOWN

Plus on qualifying 3 B.R. North Fully finished split - level. VA appraisal of $12,600. Bob Grove 633-5650 Builders Realty, Inc. 633-8763.

ASSUME loan. Three bedroom, 1¾ bath. Two car garage. Owner transferred. Owner will consider trade. 634-1866.

44—City Property

IMMEDIATE POSSESSION

Pleasant Valley V.A. Appraised. Three bedroom with full basement that is finished. Dining ell and attached garage. Family room with built in bar, bedroom and bath in basement. Call GENE JOHNSON, 633-3318 evenings.

TOP BRICK VALUE

Northeast dandy with attached garage and full basement. New carpeting in living room and hall. Four bedrooms, recreation room, two baths, built in oven and range. Move right in. Call PAUL BERRY, 632-8330 evenings.

PRICE REDUCED

Owner leaving. We need an offer. V.A. appraised. Three bedroom has two baths, living room with fireplace, family size kitchen. Attached garage and fenced back yard. Established area, close to schools. Call CAP CAPSEY, 632-1964 evenings.

Baker Realty
511 N. Tejon
Realtor 635-3591 Insuror

Smartt Values

Home or Duplex

This is your opportunity to live in the new Northeast area near all schools and still have income to offset living expenses. New 3 bedroom home with new carpeting in living room, fireplace, electric kitchen, 2 car garage, and full basement that can be converted to an apartment. Please call CARL HEMRY 635-2476 evenings and Sunday, or 633-5341 days.

Northeast

3 bedrooms, 2 baths, finished rec room, Electric built-in kitchen with disposal, attached garage. This near new split level home is close to all new schools. Please call JIM LOVELACE 635-5215 or DON GRANT 635-5524 evenings or 633-5541 days.
SMARTT REALTY CO.
2502 East Bijou 633-5541

Garden Ranch $28,500.00

Check and compare these features with other comparably priced 4 bedroom homes. 1. Quiet safe street. 2 View of Peak and bluffs. 3. About 2400 square feet of enjoyable living space. 4. A wife's dream (complete electric w/w carpeting and drapes throughout, tastefully decorated, central vacuum system, 5. A man's castle (2 fireplaces, 2 car heated garage with large work area, large rec. room.) 6. Practically maintainance free brick. Built with the family in mind. Call KEN BOLLER 635-2974 or

Faith REALTY Co.
217 E. Fillmore 632-8881

IMMEDIATE POSSESSION

(1) Split - Level, 3 bedrooms, 2½ baths, electric kitchen, large family room, and attached garage. Priced at $17,150.00 VA or FHA.
(2) 4 bedroom basement home with 2 baths, electric kitchen and attached garage. Priced at $16,100 VA or FHA.
Call EARL HATCHER, 633-8565.

THE WILLIS AGENCY INC
722 SOUTH TEJON
633-1741

TRADE—DIVINE REDEEMER AREA

5 bedrooms for a large family, 2 baths, rec. room. Priced at $18,500.00 this home has a lot of dollar value. 2 car garage, nice fenced yard with a sprinkler system. Your VA or can be purchased FHA with a minimum down. Will also trade for a smaller 3 bedroom home. Call ED VARELA eves at 632-0921 or HARRY TYSON 633-5458 or

Faith REALTY Co.
217 E. Fillmore 632-8881

3 AND 4 BEDROOMS, 1 AND 2 BATHS
$14,200 to $17,300
FHA Terms or
NO-DOWN V.A.
DELAIRO WESTERN LIVING
Larchmont Homes
Model homes open daily 10 a.m. to 6 p.m.
GOMER STREET AT SOUTH CIRCLE DRIVE • PHONE 636-3214

Tired Of Project Homes?

Stucco styled home in dignified, established neighborhood, convenient to downtown shopping. 2 bedrooms up, and 2 down. Family styled kitchen, garage in rear, with paved driveway. Don't delay this — THIS HOME IS A PREMIUM. Call HUGO GENSICKE — 634-6751 or

Faith REALTY Co.
217 E. Fillmore 632-8881

GOOD BUY!

Owner wants to liquidate interest in three bedroom home near Penrose Hospital. Living-dining combination, full bath. Range, refrigerator and washer stay in large kitchen. See this one. Flexible terms. Call Phil Smith 633-0194.

FOUR BEDROOM

Three blocks from Palmer High. VA appraised at $7,750. Within walking distance of both downtown and Ent. Call Don Glidden 632-5789.
HALEY REALTY AND INSURANCE AGENCY INC.
109 E. Fontanero 634-3785

TRI-LEVEL

By owner. Brick. No waiting. No qualifying. Immediate possession. Just $0 / owner small amount for equity and assume low interest G.I. loan. Many extras included. Completely furnished lower level, automatic washer, built-in range and matching refrigerator. 2½ baths all drapes, new wall-to-wall carpeting, sliding glass doors to patio carport, and complete landscaping. Will take second mortgage for part of equity. 392-5124 after 6 p.m. weekdays and al day Sundays.

922 VALLEY ROAD

For the couple that is looking for the comfort, you will want to see this three bedroom home. New carpet, oversized garage. Covered patio. Cedar lined closets. These are only a few of the extra comforts this home affords — priced $25,500. Juanita Breckenridge, 632-9515.

Vrooman Realty Co.
3515 N. Chestnut 473-2210

QUICK POSSESSION

3 bedroom home north has a full basement that can be finished for a large family or to make a duplex to supplement your income. Attached garage, large lot with trees. Can be sold VA nothing down or FHA. Priced at $16,400.00 this is a steal. Call ED VARELA eves. at 632-0921 or

Faith REALTY Co.
217 E. Fillmore 632-8881

GOOD BUY!

Three bedroom, fourth partially finished, two fireplaces, 1½ baths, separate dining room, built in electric kitchen, recreation room, fine view. TED ROE, 634-6552.

Berger & Berger Inc.
1528 N. Union 634-6627

WIDEFIELD Tri - level, 3 bedrooms, 2½ baths, family room, garage, fenced. 149 Fordham. 392-3649.

THREE BEDROOM home, immediate possession 2927 North Corona.

1534 MOUNT EVERETT

Fine all brick, four bedroom, large living and dining area, recreation room, basement and garage. Ideal family home close to all schools and shopping. VA or FHA. Call FRANK BUHL 633-3659.

THE WILLIS AGENCY, INC.
722 SOUTH TEJON
633-1741

CHOICE NORTHEAST AREA

You will like this 3 bedroom, 2 fireplace, full basement, attached garage home convenient to Longfellow School. Built-in oven, range, dishwasher and disposal. Fenced back yard. Assume 5¼ % VA loan. To see, please call JOHN STEEL 633-7402 evenings; or 633-5541 days. SMARTT REALTY CO.

BY OWNER, three bedroom home with wall to - wall carpeting, Living room, dining room, Northeast. Near schools. Priced to sell. 3621 Wren Drive. 594-6422.

FOR SALE by owner. Two bedroom furnished home. Near Ent. Repair. 917 North. Sunday only. 1:00 except Saturdays after 6:30 only

100 FEET of four glass fronts, Glen Heatron, 2100 Hooker. VA-FHA.

IMMEDIATE POSSESSION $100 per month. Choice location. Call Mr. Van 632-4551 or Mr. Smith 685-3455.

Berger & Berger Inc.
1528 N. Union 634-6627

$17,500

Three bedroom, fourth partially finished, two fireplaces, 1½ baths, separate dining room, built in electric kitchen, recreation room, fine view. TED ROE, 634-6552.

Berger & Berger Inc.
1528 N. Union 634-6627

WIDEFIELD Tri - level, 3 bedrooms, 2½ baths, family room, garage, fenced. 149 Fordham. 392-3649.

THREE BEDROOM home, immediate possession 2927 North Corona.

Make Your Move To 1 of 3 NEW MODEL QUALITY-CRAFT HOMES IN NORTHGLEN PARK

Exclusive 5 year Builders Warranty

OPEN DAILY 1 to 6 p.m. Saturday From 10 A.M.

PRICED FROM $16,750
VA-FHA-CONV. FINANCING
See and Compare!!
Drive Out Today
Drive east on Palmer Park Blvd. to Model Homes
Exclusive Agents
Sonnett REALTY

AMPLE SAFE PLAY AREA
Children play safely in a healthful environment . . . away from traffic . . . in today's "suburban" world. And this is only the beginning of the many unusual advantages you will find in every home at Northglen Park. Northglen Park, the subdivision of distinctive living area by quality craftsmen.

44—City Property

$100 MOVE IN

This practically new 3 bedroom home is now vacant. Only $100 move in and $75 a month. Located near schools and shopping center. Priced only $10,000. Call RON SKUPA eves. 392-5839 or LEE GONDERMAN, eves. 632-1106. Days call 392-3464.

CLOSE IN NORTH

Move in for no closing costs and no down payment GI. Nice 5 room bungalow with fireplace, carpets, drapes, fenced yard and play house for the kids. Total price only $10,150. Call KEN McNEILLEY eves. 633-0330 or GORDON McNEILLEY eves. 635-1626. Days call 633-3836.

Brick Near Wasson

Owner transferred. Will sell $500.00 below VA appraisal. Practically new 3 bedroom home with built in electric oven and range, full basement and attached garage. No down payment GI or FHA terms. No closing costs. Now vacant. Call LEE GONDERMAN eves. 632-1106 or RANDY CASE eves. 636-2144. Days call 633-3836.

Near Country Clug

Spacious new 3 bedroom home in an excellent location North near the Colorado Springs Country Club. Has an all electric built-in kitchen full basement, 2 baths and an attached garage. Will sell below appraisal. Price only $17,500 terms or take trade. Call KEN McNEILLEY eves. 633-0330 or ART CASE eves. 632-6778. Days call 633-3836.

J.L. CASE
620 N. Tejon 633-3836

ALL BRICK BEAUTY

On a corner lot close to grade and Jr. High. In a fine area, close to Fort Carson. A lovely home with three bedrooms, 2 baths and carport with storage. Financing flexible. Quick possession. VA or FHA or assume existing loan. This home was finished by the owner who is a brick contractor. Quick possession to qualified buyer. Please call PAT COAKLEY, ANYTIME 392-5349.

THE WILLIS AGENCY, INC.
358 MAIN - SECURITY
392-3456

For the PARTICULAR Home Owner

I have a special home in Skyway. Close to Mountains with vast city view. Open beam ceilings in large living room, family room, two fireplaces, 4 bedrooms, carpeted, drapes, 2 car garage. A GOOD BUY. To see call HUGO GENSICKE 634-6751 or

Faith REALTY Co.
217 E. Fillmore 632-8881

1965 SPECIALS ALL VA

NORTHEAST — 3 NEW homes all close to three SCHOOLS — Read S-L-O-W-L-Y!! — No. 1 is ALL BRICK, 3 Bedrooms, Electric kitchen with Basement & Garage, at $17,950 — No. 2 is a Lovely TRI - LEVEL, 3 Bedrooms, 2 Baths, Rec room, price $18,250 No. 3 a LARGER tri-level. $18,500 — Remember VA No Down. To see anytime call DARREL CARTER, 632-3588.

Vrooman Realty Co.
3515 N. Chestnut 473-2210

SCHOOLS

Be close to all 3 schools in this brand new 3 bedroom, 2 bath home with oversized attached garage. This one is finished and ready to no down payment or FHA with occupy. Use your VA loan with minimum down. Call Chuck Thompson, United Realty Co. 213 N. Union 636-3841 days or 635-1210 eves & Sun.

$17,500

Three bedroom, fourth partially finished, two fireplaces, 1½ baths, separate dining room, built in electric kitchen, recreation room, fine view. TED ROE, 634-6552.

Berger & Berger Inc.
1528 N. Union 634-6627

WIDEFIELD Tri - level, 3 bedrooms, 2½ baths, family room, garage, fenced. 149 Fordham. 392-3649.

THREE BEDROOM home, immediate possession 2927 North Corona.

44—City Property

Very Special Buys HARD TO FIND

All on one level. Double garage. Large recreation room, 3 bedrooms, 2 baths, gorgeous yard & patio, beautiful carpeting & draperies. Wasson & Jr. School District. Move in tomorrow. Only $1400 down FHA.

Ranch Syle Brick

New sacrifice price for quick sale. Tip - top condition, 3 bedrooms, 2 baths, double garage, family room, complete electric kitchen including all appliances & water softener. Beautiful carpeting & draperies Exclusive section. Only $29,950.

Family Home North

New listing. 6 bedrooms, 1¼ baths, large living room, large dining room, new w/w carpeting. New kitchen cabinets & dishwasher. Asking $22,950.00. Also V.A. appraisal ordered. Immediate Possession.
Call Roy Hackathorn, 633-2075, on either of these listings.

Weidman & Co.
REALTOR INSUROR
123 E. Bijou 633-7744

A Den for Dad

3 large bedrooms, 2 baths. If you are tired of eating in the kitchen there is a formal dining room plus the living room and den. Large covered patio, attached double garage & utility room. Everything is on one level. The decorative scheme is exquisite. GI financing available. Could not be replaced for less than $25,000 but is priced to sell for just $22,250. TO SEE PLEASE CALL RON DOSTAL at 392-8923 or 635-3504.

J.L. CASE
620 N. Tejon 633-3836

ALFRED A. PLAMANN Realtor
1231 N. Nevada 635-3504

ALL BRICK RANCH STYLE $17,500

New Collier - Built home brick construction assures winter and summer comfort with low maintenance costs. 3 bedrooms, attractive bath with built-in double vanity, sparkling electric kitchen, attached garage and full basement. VA or F.H.A. call ED DOANE, 632-4993.

Vrooman Realty Co.
3515 N. Chestnut 473-2210

TRADE FOR CAR

FHA VA or assume loan on this 3 bedroom, carpeted, full basement home as a pin home. Located north. To see this call HUGO GENSICKE 634-6751 or

Faith REALTY Co.
217 E. Fillmore 632-8881

★ Be Sure and See ★
Crystal Hills
BEFORE YOU BUY

VACANT
120 W. MILL STREET
Price of $7,500 with low down payment, balance $85.00 per month including 6 per cent interest for 5 years. Has part basement, lots of storage. Partly furnished. Has utility room off of Kitchen. Detached garage, fenced yard. Must be seen to appreciate. Call E. H. Snoe day or night 635-0406.

ALADDIN REALTY Realtor

OLDER

but most comfortable. Room for a large family. 2 baths, fireplace, formal dining room. Loads of storage. Owner will consider a smaller home in trade. Call Mr. Van 632-4551 or Mr. Smith 685-3455.

Berger & Berger Inc.
1528 N. Union 634-6627

DAN FLYNN CONSTRUCTION CO.
632-5665

Houses under construction in the Northeast area. Garden Ranch. Holland Park. For further information phone Martha or Dan Flynn. Day or evenings. 632-5665.

BY OWNER

Have bought another, will sell. 735 Crowbridge Drive. $2000. below appraisal. 473-3945.

THREE bedroom home, 4 blocks from Ent. VA. After 5. All day Saturday and Sunday. 633-8151.

44—City Property

Southgate Special

No down payment and $75 a month GI or VA. Immediate possession. This 5 bedroom home is like new and now vacant. Has fenced yard and is located near shopping center and schools. Price only $11,500. Call ART CASE eves. 632-6778 or LORA CARPENTER eves. 633-9727. Days call 633-3836.

$49 MOVE IN

In the city — 2 blocks to school and city bus. This lovely 2 bedroom home has built in oven and range in the oversized kitchen. Attached garage and beautifully landscaped fenced yard. Now vacant and ready to move into. Priced low at $12,500. Use your GI loan and owner will pay all your closing costs. Call KEN McNEILLEY eves. 633-0330 or ART CASE eves. 632-6778. Days call 633-3836.

Ranch Style Brick

Beautiful newer 3 bdrm home with built in electric range fireplace and full basement. Only $900 down and take over a VA loan. Call KEN MONTGOMERY eves. 632-0182 or OSCAR DULL eves. 635-9263. Days call 633-3836.

40 ACRE FARM

40 acres of pasture and irrigated land. Improvements consist of a modern 3 bedroom home with garage and chicken house and barn. Priced to sell with terms. Call DON PORCE eves. 632-3254 or CLARENCE SHARPE eves. 392-8516. Days call 633-3836.

J.L. CASE
620 N. Tejon 633-3836

NEW FULL BASEMENT

3 bedroom, large living room, nice dining area, pass through to bright kitchen with built in oven & range with hood & disposal. Original 2 garage and fourth bedroom and bath finished in basement. Priced from $15,700 VA and FHA. Call JIM MOORE 473-3978 eves.

THE WILLIS AGENCY, INC.
722 SOUTH TEJON
633-1741

FULL BASEMENT 4 BEDROOMS

Large living room, separate dining room & spacious kitchen. Attached garage. The basement is 60% completed for additional living space. Lots of house for the family. For an inspection of this property please CALL RON DOSTAL AT 392-8923 Eves & weekends or office weekdays.

ALFRED A. PLAMANN Realtor
1231 N. Nevada 635-3504

Why Wait?

You can't do better than this. Priced below appraisal. 3 bedrooms, carpeted living room, family home close to all with big trees, plenty of room for the children. Call HUGO GENSICKE 634-6751 or

Faith REALTY Co.
217 E. Fillmore 632-8881

THE MATCHLESS— $99.00 MOVE IN

Possession on qualifying for loan. Monthly payment $100.94. 3 bedrooms, full basement, new home with hardwood floors, formica counters, disposal, terra-cotta window sills. Call Ed Griffee, 392-3243.

Berger & Berger, Inc.
1528 N. Union 634-6627

IVYWILD

3 Bdrm bungalow with fireplace, sep. din. rm., part bsmt, garage and shop. Nice trees and lawn. Priv. Ca. MILDRED LANE. Eves & Sun 632-6710.
Olsen Realty 632-8821

$900 DOWN. No Qualifying. Vacant. Assume VA loan with payments of $104 per month. Three bedrooms, attached garage, stove and refrigerator. Three years old. EAST. Call Joe Knipp 634-1761 or Kelly & Knipp Realty, 633-9580.

DOUBLE FIREPLACE

Buff stone family room 3 bedrooms 2 baths double garage full basement underground utilities

OPEN
9:00-7:00 DAILY 636-5138
5 — ALL BRICK MODELS IN PIKES PEAK PARK
$99 Closing Costs V.A. + F.H.A. — Conv. All Styles
COLO. SPRINGS "BEST FOR THE MONEY"
1502 RAINER — (1500 S. Circle at Big Red Arrow)

Shepard STOVER HOMES

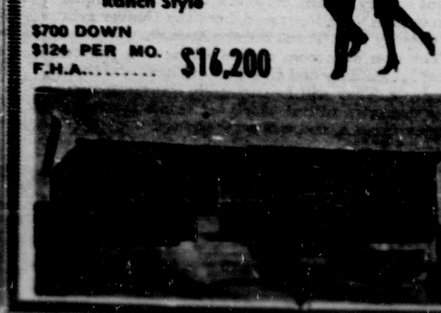

Comment Homes Wins 1st Awards
Chosen by the

IN MOUNTAINS NEAR A STREAM

Why not make an appointment to see this lovely 2 bedroom 1½ bath home with beautiful fireplace and a stream right next to the back yard. Can be bought for $15,850. VA with nothing dn. Call Tom Kelley 636-3841 or 635-4973 eves.

Immediate Possession $15,500.

New 3 bedroom, full basement with att. gar. in good school area. Home is located on corner lot with panoramic view of mountains. VA, FHA or Conv. financing. Payments $118. per mo. with VA loan. To move in quick call Chuck Thompson 636-3841 days or 635-1210 eves & Sundays.

IT CAN'T BE MATCHED!

In Colo. Spgs. for the money Fireplace, new carpet, separate dining room, large rec. rm., 3 bdrms, 1½ baths, double garage, fenced in rear yard — all of this and also has a full basement. Sounds very expensive doesn't it? You can VA or FHA this for less than $23,000. Call Roy Ingels, 632-4332 or 636-3841.

STRATMOOR HILLS

Assume V.A. loan with low equity and payments of only $127/mo. All brick, 3 bedrooms, full basement, attached garage. Call Dick Nichols 636-3841 or 632-0871 eves.

united REALTY CO. 213 N. Union 636-3841

STREGIEL SPECIALS

TWO BEDROOMS

Fireplace in living room, dining room. Lovely yard with covered patio.

107 PER MO. VA

VACANT. Immediate possession. 3 bedrooms, large family kitchen. Huge fenced y & r d. Excellent Northeast location.

Luxury at 5% Down

3 bedrooms, sunken living room, copper ore stone front, formal dining room. Fully carpeted & draped. These are just a few of many, many unusual features of this SPANISH STYLED family home.

Call Ken Stregiel, 473-3033 on any of these listings.

Weidman & Co.

REALTOR 123 E. Bijou — INSUROR 633-7744

Custom Tri-Level HOLLAND PARK ADDITION

Only 8 months old & must be sold. Empty & waiting for the family that's looking for a good buy. The living room, dining room & master bedroom are carpeted. Breakfast room, dining room, and copper toned kitchen with Tappan wall oven, range top, hooded vent fan, dishwasher & disposal. 4 bedrooms 2 & a ¾ baths & a large family room. Custom drapes throughout. Attached garage. Large corner lot. Everything like new. Owner sacrificing for only $32,950. Will consider trade or carry some second mortgage. For an inspection of this property call RON DOSTAL at 392-8923 Eves & weekends or office number weekdays.

ALFRED A. PLAMANN Realtor — 1231 N. Nevada — 635-3504

FOUR BEDROOMS WASSON

This lovely all brick home is just one block from Wasson High School. It has 1½ baths, large family kitchen, with built in range, oven - disposal and hood. There is also a beautifully decorated family room plus utility area and shop. A large one car garage and a fully landscaped yard offers the large family all the necessities. Priced at $21,950.00, this is a bargain. Call TED THOMAS 636-1521.

THE WILLIS AGENCY, INC. 722 SOUTH TEJON 633-1741

HANDY MAN'S DREAM

You can purchase this home at a big savings if you do some painting and cleaning. It has 3 or 4 bedrooms, large living room, dining area, built in range, oven, vent hood, full basement, and it's located northeast. Close to all schools and shopping. WILL SELL NO DOWN VA. For more information call ART HATFIELD 635-7275 or

Faith REALTY Co. — 217 E. Fillmore — 632-8881

NEW TRI-LEVEL 3 BEDROOMS $18,250

New home in contemporary style with beam ceiling and wood burning fireplace in living room . . . 3 nice bedrooms and 2 baths . . . eating space in the attractive kitchen . . . custom - made cabinets, stove, oven, disposal . . . worlds of storage space . . . attached garage . . . call ED DOANE, 632-4993.

Vrooman Realty Co. 3515 N. Chestnut 473-2210

Really Special

Priced away below cost. A 2 Yr. old lovely roomy 3 Bedrm Split-level with 2 baths — charm of a Rec Rm with fireplace, garage, fenced yard, fine carpeting, etc. This is a wonderful buy in a good N.E. location at $20,950. It means a big loss to the owner who must move. Can assume 5¾% loan. Call Earl Goldsberry, Home 635-4520 Builders Realty, Inc. 633-8763.

TRANSFERRED MUST SELL

3 bedrooms, attached garage, fenced yard. Payments VA per month $84.63. Owner anxious. Call ED GRIPPEE 392-3263.

Berger & Berger, Inc. 1528 N. Union 634-6627

NO QUALIFYING

Only $71.00 monthly plus small down payment 3 or 4 spacious bedroom home. Helen Hunt area. Trade your clear car or small home for equity of $1100. Call Ben Dodson REALTOR 632-6738 Nites Builders Realty 632-8763.

WATCH THE SNOW

On the mountains from the picture window of this immaculate 3 bedroom home. Over $2,000 spent on Rec Room as per VA appraisal. Priced at only $21,500. See this today! Call Ben Dodson REALTOR 632-6738 Nites Builders Realty 632-8763.

Good Buy $9,000

No down payment GI and $80 a month. Dandy 3 bedroom home with lots of closets and a large dining room. Beautiful older trees fenced yard. Price only $9,000. Call KEN MONTGOMERY eves. 632-0182 or OSCAR DULL eves. 635-9263. Days call 633-3836.

New Bricks $15,450

Immediate possession on these new 3 bedrm brick homes. There is a full basement with extra bath and attached garage. Built in electric oven and range optional. Excellent location northeast. No down payment GI or FHA terms. Will take your home in trade. Call RANDY CASE eves. 636-2144 or ART CASE eves. 632-6778. Days call 633-3836.

Near Fort Carson

You can move in for no down payment and no closing costs VA with new appliances included at no extra cost. Over 1,300 sq ft with 3 bedrooms and 2 baths for $14,400. Ideal location off South Freeway near Fort Carson. Call RON SKUPA eves. 392-5939 or BILL LITTRELL eves. 634-3953. Days call 633-3836.

CIMARRON HILLS

Near Ampex, Western Electro, and Pete Field. Beautiful new tri-level with brick and natural wood siding. This home has over 1500 sq ft of living space. All electric kitchen, fireplace and 2 baths. Fantastic Mountain view and all underground utilities. Priced to sell. Call OSCAR DULL eves. 635-9263 or KEN MONTGOMERY eves. 632-0182. Days call 633-3836.

J.L. CASE Inc. Corporation — 620 N. Tejon — 633-3836

MOVE IN FREE

A brand new three bedroom home with full basement, two baths, built-in range, garage, lots of room for expansion. Free transportation to schools. Payments under $140 per month. Please call Loren Grant 633-4447.

Vrooman Realty Co. 3515 N. Chestnut 473-2210

FOR SALE, by owner, 5 bedroom house. Wall-to-wall carpeting, drapery, patio facing mountains. Complete apartment in basement. Brick with attached garage. Price $21,000. About $2000 will handle it. 633-1464.

45A—Campers, Coaches

AREA'S friendliest pick-up camper, travel trailer dealer. Red-Dale, Merced Sales and Service. Opening January. Bart's Camper Sales, 701 North Union.

1964 HIGH-COUNTRY camper with ice box. 633-4293.

46—Mobile Homes

HEATS ON!!

Our Mobile Homes Are Heated

LOOK $47.00 Per. Mo.

After down payment plus tax and insurance. Buy a big 1965 Mobile Home at

SEIDEN

New & Used Mobile Homes
4900 N. Nevada

Where you get both: Highest quality & low price
Your dealer for
Andersen
Pacemaker
Ranchero
See us for your insurance needs

WANTED!

50 USED TRAILERS
Spot Cash — No Gimmicks
Ph. 636-2100 4800 N. Nevada

Falcon Mobile Homes

BY OWNER — New, brick, two bedroom house, magnificent view, bath and ½, two fireplaces, basement, attached garage. Pleasant Valley. Immediate Possession. 632-6745 or 685-5733.

MUST SELL, real nice 1955 41x8 New Moon, two bedrooms, gas heat, washer. Can finance. Also 1955 Casa Manana 32x8 one bedroom, oil heat, real sharp. 633-9725.

DON'T BUY

A Mobile Home until you see WHEELER MOBILE HOME SALES
1910 S. Nevada 632-2059

—BEST BUY—

VINDALE — HOMETTE 10x12 FT
EL RANCHO TRAILER SALES
5800 E. Hiway 24 596-5811

1959 DELUXE Safeway, 52 x 10, two bedroom. Also 8 x 27 Nashua. Both excellent condition. 632-8278.

1959 NASHUA, 8 x 40, washer, gas heat, winterized. Lot 85 Three Lakes Court.

1964 LIESURAMA 24 x 54, 1½ baths, 3 bedroom, fireplace. Terms. 634-8683.

1967 MOBILE Home 10 x 56, 2 bedroom Will consider smaller trailer in trade. 495-4160.

1964 2 BEDROOM Nashua trailer with washer for sale or rent. 473-2144.

HOUSETRAILER for sale, 8 x 42 Merc - Manor. 392-5719.

12 x 55 1963 Marlette Premier. 632-8045.

47—Motorcycles, Scooters

ALL coverages for motor scooters motorcycles, automobiles and all types of home insurance. Fast, dependable claim service available to all. LITTLEJOHN REALTY 300 E. Fillmore. 635-2818.

'59 HARLEY motorcycle, tires, Bates seat. Very reasonable. $150. 635-1854.

1965 HONDA, 160 CC. 550 Miles. $375 list. $100 off for cash. 392-8198.

1964 HONDA 150CC, low mileage, like new. $350.00 or best offer. 392-8264 after 6:30.

1957 ALLSTATE 175-CC. Excellent condition. $125. 632-9577.

DELUXE leather bags, windbreaker parts. $25. 633-6809.

48—Sports and Equipment

30-06 Army Surplus rifles $29.95 GAMBLES DOWNTOWN

51—Auto Parts & Access.

401 H.P. 390 High Performance Ford engine. Completely rebuilt. . . . Ford 3x2 Bbl. carb. set up for large engine. $95.00 exchange . . . Brand new Ford 411 Positraction rear end. $75.00 exchange. . . . 1963 390 cu. in. T. Bird engine. $300 exchange. New & used 427 Ford engine parts. . . . New Ford 486 H.D. rear end. Cost over $170.00, will sell for $95.00 exchange. Phone 632-1817 or 636-1936.

1955 Ford, complete grill, bumper. 1958 Chevrolet rear-end, both bumpers. All parts

1954 Oldsmobile 4 - door: 1955 Dodge 4-door; 4 cylinder Opel motor. 382-5432.

WRECKING 1955 Ford two door, good body, standard transmission. 596-5670.

1957 CHEVROLET station wagon, for parts. 634-0705 after 5 P.M.

53—Autos Wanted

HIGHEST Prices paid Buick cars, trucks, buses, regardless condition. 635-1319.

HIGHEST prices for good cars. Ent Auto Sales, 631 North Union.

BILL BRECK will pay top market price for good clean used cars 227 Bonfoy 632-2629.

54—Trucks and Trailers

53 STUDEBAKER, over-drive, heavy trailer hitch. Good body and tires. $100. 634-0969.

1959 EL CAMINO with 348 engine, 3-speed; positraction. 382-5348.

1953 CHEVROLET Sedan Delivery, excellent for businesses or trade workers. $365. 633-5304.

FOR sale 1963 Chevrolet ½ ton Pickup. Camper V-8, new paint, many extras. 392-7070.

1948 PACKARD Pick-up. Very good shape. Dubros cab. $200. 632-8198.

1964 JEEP pick-up, 4 wheel drive, V-6 motor and camper. 633-3843.

1961 GMC pickup. Long wide box 4 speed. 4WD Mayers.

1957 FORD pick-up. See at 1825 West Pikes Peak after 5 P.M.

1959 FORD Truck F-350, 1 ton, utility bed, 6 cylinder, 4 speed. Excellent condition, 304 South Nevada. 634-0209.

1947 FORD ½-ton pick-up, excellent body, cleanest in town, $200.00. 635-1919.

1962 ½ TON pickup, 6½ foot bed, 3-speed. Clean. Good rubber. 633-7163.

1959 CHEVROLET Panel, 6-cylinder, 4 speed. Excellent condition. 634-8596 after 5 p.m.

1957 CHEVY pick-up. 1958 Pontiac Station Wagon, air conditioned, and other items. 635-0578.

55—Foreign; Spts. Cars

1963 STING Ray convertible with extra hardtop, snowtires, 2 new tires and ski rack. Has never been raced but has all racing equipment. 636-1946 after 4 p.m.

1961 VOLKSWAGEN, black deluxe sedan, 1 - owner. New brakes, clutch, and battery. White-wall tires. Like new. $1150. Call 473-4274.

'65 2-DOOR Corvair Monza, Mist blue, 4-speed, 100 engine, bucket seats. $2,450.00. No trade. 632-5748.

1963 CORVAIR Spyder, 150 HP, sportscar equipment, dark red, excellent condition. $1595.00. Evenings 634-2410.

CLEAN 1961 Volkswagen, radio, 1963 MG midget roaster. Red. 10,000 miles. Excellent condition. $1375. 633-7565 or 634-1873.

1962 DAIMLER SP-250: 1962 Valiant. Both excellent condition, radio, heater, whitewalls. Call Sylvia 634-5407.

MERCEDES-BENZ, 57-58, 220 S. All extras, 1 w mileage, one owner. 473-2793.

1958 VOLKSWAGEN, sunroof, excellent condition. 481-2325 after 6 P.M.

1963 KARMAN - GHIA coupe. $1675. Low mileage, color white. 634-7481.

1962 Volvo sports sedan. Excellent condition. $1200. Call 634-0950.

1958 PORSCHE, excellent condition, 2509 East Boulder 632-1652.

56—Autos for Sale

962 CORVAIR Monza, 4 carbs, twin pipes, automatic transmission, seatbelts, radio, heater. Private owner. $1295. 636-5081.

1962 Rambler Ambassador custom V-8 wagon, 4 door, power steering, brakes. Automatic transmission. Excellent buy. $1300. 684-9546.

MUST SELL
1964 Lincoln Continental. Full power with air. $4600. 473-2587 evenings 473-1563.

1956 CHEVROLET Nomad, good shape, automatic transmission all power, V-8, 3116 North Jon after 6 p.m.

'62 THUNDERBIRD, black, hard top, power steering, brakes. Excellent condition. Priced to sell 636-5261.

1956 4 DOOR Ford 9 passenger station wagon, radio, heater, standard transmission, runs good $350. 632-5293.

1964 FORD Galaxie 500 convertible 8,000 miles, power steering brakes, $900.00 under list. Contact Virgil Barrett. 635-2624.

EXTRA sharp 59 Ford Galaxie 2 dr. hardtop V-8 Automatic $825. May trade 632-1817 or 636-1986.

1964 COMET Caliente 2 door hardtop 5000 miles. 632-5475. 633-2043.

1963 CORVAIR Greenbrier, 4-speed electric wipers, good tires. 633-5538 before 5 p.m.

BARNES AUTO Wrecking has used car and truck values that are hard to beat 392-7655.

TWO 1954 CHEVROLETS that I don't need. Make offer. 635-5759.

FOR sale 1963 mpala 4-door, 9500 miles. No Trade. 1010 North Meade.

1961 FORD Coupe. Excellent condition. $450. 685-9423 after 5 p.m and Saturday and Sunday.

1958 PLYMOUTH station wagon, power steering power brakes. 634-8889.

1959 EL CAMINO with 348 engine, 3-speed; positraction. 392-8346.

1956 FORD V-8, 4-door sedan, automatic, radio, heater, white walls. After 4 PM, 634-0636.

1955 FOUR door Cadillac. $350. 632-5621.

SELL or trade, for Travel Trailer, 1960 Ford Wagon. 392-8336.

1961 CORVAIR, 4 door. Excellent condition. $950. 636-1097.

1961 CORVAIR Monza-900. $1050 632-4287.

We'll buy your used car. Pike City Motors, 427 E. Pikes Peak 635-1155.

1961 FALCON 6 four door, automatic. $895. 633-5304.

'56 OLDSMOBILE, snow tires, 4-door. $225.00. 392-5620.

HAYES Motor Co.

●● FORD ●●

This 1965 XL500 convertible is a beauty. Red color with black top and black bucket seat interior. Full warranty and equipped with radio, heater, automatic transmission, power steering, tinted windshield and many extras. 352 VS engine. List price is $4040.15 and HAYES price is $3795.

All Military Financed
OUR OWN FINANCE CO.
400 W. Colo. Ave. at Walnut
632-1922 632-1979

1958 PONTIAC Chieftan, 2 - door sedan, automatic transmission, radio and heater. Excellent condition private owner $495.00. 392-3314.

FOR SALE 57 Ford - 4 door Fairlane 500 Good condition. Call 636-1601 - after 9 a.m. to 5:30 p.m. Cash Credit Corporation. 2123 East Pikes Peak.

1953 2 DOOR hardtop Ford, good condition, radio, heater, standard transmission, $225. 2915 Virginia.

1958 CHEVROLET 2 door hardtop, power steering, new white wall tires, Radio, heater. $600. 685-9398.

1962 DODGE, automatic transmission, power brakes, steering, radio. Sacrifice. Ronald Tapp, 19 North Union.

MUST sacrifice 1963 Rambler Classic, 6-cylinder, 4-door, automatic, power steering, transistor radio. 636-2628.

1959 RAMBLER Cross Country station wagon, excellent condition. 2815 Prairie Road.

ONE owner 1950 Chrysler, low mileage. Call 633-6549 or 633-8975.

1963 JEEP. Like new. 12,000 miles. $1950. Can finance. 634-1725.

OUTSTANDING CAR BUYS!

1963 BUICK SPECIAL $2495
DELUXE STATION WAGON, V-8, AUTOMATIC, RADIO, HEATER, POWER STEERING, FACTORY AIR, WHITEWALLS, LOW MILEAGE.

1960 FORD $995
CONVERTIBLE, V-8, AUTOMATIC, POWER STEERING, RADIO, HEATER, NEW POINTS

1958 CHEVROLET $795
IMPALA, 2 DOOR HARDTOP, V-8, AUTOMATIC, RADIO, HEATER, WHITEWALLS, EXTRA SHARP

Riley Auto Sales

1605 S. Nevada
632-4686

FOR SALE

1957 Dodge with like new 1959 motor, new transmission, newly lined brakes. Call R. C. Shamrock 632-4736.

JEEP Universal 1949 overhauled, portawalls, hubcaps, lockout hubs, turn signals. Good tires. Metallic blue. $600. 633-4212 after 6.

56 Chevy 2 door hardtop V-8 and automatic transmission. For more information call: 632-4122.

SAVE

It's worth $10.00 when you buy a used car over $200 from Tom 100% financing. 632-4757.

1963 2-DOOR FORD. $1395. 1959 Cadillac 4-door Fleetwood. Fully powered, air conditioned. 633-7163.

BODY builder special. 1955 Pontiac Catalina. 685-9484.

1960 RAMBLER. Sell or trade for camper trailer. 632-2128.

1946 JEEP International Good Shape. $485. 392-8301.

Bill Breck

Says
"We'll Out-Sell—Out-Deal—Out-Trade"
Any Dealer in This Area
Check Breck!!! Before you buy any car

1964 Volkswagen 2 door
Solid tan, radio, heater, four speed, sunroof, 17,000 miles, like new, sale price $1795

1963 Renault 4 door
Solid red, radio, heater, four speed, white tires, real nice, ready to go. Sale price $1095

1962 Renault 4 dor
Solid red, radio, heater, four speed, white tires, real clean. Priced at only ..... $ 895

1962 Chevrolet Bel Air 4 door
Solid green with green interior, radio, heater, V-8 automatic, real nice. Ready to go $1695

1961 Plymouth 2 door hardtop
Solid green with green interior, V-8, radio, heater automatic, white tires, real nice. Only $1095

1961 Chrysler 4 door
Solid black with grey interior, radio, heater. Automatic power steering, white tires, real clean $1495

GOOD 2ND CARS

1955 Dodge 4 door Royal, Red and white, radio, heater automatic, one owner, local. Only ..... $ 495
1954 Plymouth station wagon. Solid blue, radio, heater, automatic, good tires ..... $ 149
1953 Chrysler 4 door. Solid red, radio, heater, automatic transmission, good tires. Only ..... $ 99

TRUCKS

1956 GMC ½ Ton. Solid black, radio, heater, four speed, loaded with extras. Only ..... $ 695
1963 Ford ½ Ton. Wide bed, V-8, radio, heater, overdrive, good tires. Ready to go $1495
1948 Chevrolet ½ Ton (city truck). Heater, three speed, good tires. Sale price ..... $ 349

These are just a few of the many Used Cars and Trucks we have in stock. Remember, NO DOWN PAYMENT at Bill Breck Dodge!
OPEN EVENINGS

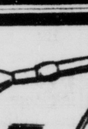

BILL BRECK DODGE

East Platte at Bonfoy 632-2629
THE HAPPIEST PLACE in TOWN

WE'RE MAKING A BIG NOISE ABOUT...

OUR USED CAR PRICES

COME LOOK 'EM OVER!

Safety Inspected — Winterized

Open 'Til 9

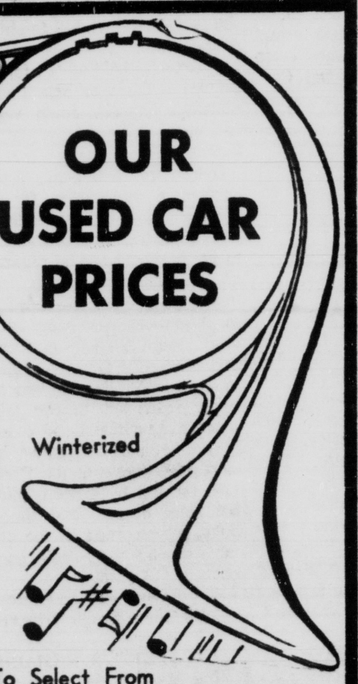

Many Others To Select From

1962 RAMBLER $1295
Classic 4 - door sedan, 6 cylinder, and standard transmission. Radio, heater. "Nice".

1961 FORD $1295
Six passenger Wagon. 390 Engine. Cruis-o-matic transmission. Good clean Wagon.

1962 RAMBLER $1495
Classic 4 - door Wagon. 6 cylinder, Standard transmission, Radio and heater.

1964 FORD $1995
Fairlane 2-door Sedan. 260 V-8 Engine. Standard transmission. Radio and heater. "Sharp."

1958 PLYMOUTH .... $ 799
Custom Suburban Wagon. V-8 engine. Automatic transmission. Radio and heater.

1959 CHEVROLET .... $ 999
Impala 2-door hardtop. V-8 engine, automatic transmission. Radio and heater.

1963 Chevrolet Corvair $1699
Corvair Monza 500, 4-door, 4-speed transmission. Radio and heater. 19,000 miles.

1962 DODGE $1399
Lancer Wagon, 6 - cylinder. Standard transmission. Radio and heater.

1961 FALCON $1199
Two - door Wagon, 6-cylinder. Standard transmission. Radio and heater.

1963 CHEVROLET $2399
Impala 4-door hardtop. V-8 engine, automatic transmission. Power steering and power brakes. Radio and heater.

Phil Long FORD INC

117 SO. NEVADA 634-4288

HELP! Have to sell! Wide-Track Pontiac Catalina Wagon. Stick, V-8, New Tires. Looks, runs, gas mileage, very good!! Wholesale, plus good 1965 Poctiac Wagon, stick, V-8. $185. Might take trade on either. 382-5432.

MUST sell or assume payments, 1964 Oldsmobile Jet Star 88, still on warranty. Days, c a l l 636-1606. Evenings, 473-4845.

1960 THUNDERBIRD, white, full power including seat and windows, sunroof. 481-2325 after 6 P.M.

1956 DODGE V-8, four door hardtop. Power brakes, steering, radio, heater. Perfect condition. $300. Call Pat, 635-2919 8 A.M. to 6 P.M.

1938 CADILLAC Sedan. Good condition. Three extra tires. $400. 392-8198.

1958 IMPALA straight stick, excellent condition, one owner, clean. 636-3658.

1945 UNIVERSAL Jeep. Good condition. Hubs and tow-bar. $350. 633-5055 after 5 P.M.

56—Autos for Sale

1957 CHRYSLER New Yorker full powered with air-conditioning. $350. Also 1958 Mercury 4 door, air conditioning, $350. Can see at 2108 West Cucharras. 635-7301.

1955 DESOTO, radio, heater, automatic transmission. Good condition. $250. 632-2346.

1964 PONTIAC, like new, with extras. Must sell. 636-1910.

56—Autos for Sale

SAVE $500 — 1965 Valiant, V-200 by owner 3000 miles, 4 door sedan, big 6 cylinder, white, standard transmission, radio and heater, snowtires, undercoated. Like new. 636-2732.

WILL sell one or my three Chevrolets - 1960 Impala 4 door, $175. 1959 Biscyane 4 door, $775. 1956 Chevrolet $375. All have V-8 engines with Lowery'ide. 634-4317.

USED CAR INVENTORY REDUCTION SALE

START THE NEW YEAR RIGHT WITH A GUARANTEED USED CAR FROM DANIELS
WE DELIVERED 247 NEW CHEVROLETS IN DECEMBER AND WE MUST REDUCE OUR INVENTORY

GOOD SELECTION MOST MAKES

OVER 150 CARS & TRUCKS TO CHOOSE FROM

SHOP OUR BIG LOT RIGHT DOWNTOWN

1964 Ford Fairlane Hardtop. 6 Cy. Standard Transmission, R&H. Clean Throughout C5-51A Was $2150 Now **$1936**

1963 Ford Fairlane 500 Hardtop V8, Standard Transmission, R&H, Other extras C5-91A Was $2095 Now **$1886**

1963 Ford Galaxie 500 Convertible V8, Auto., R&H, PS extra clean C5-180A Was $2250 Now **$2036**

1963 Ford Galaxie 500 XL Hardtop V8, Auto., R&H, other extras C5-243A Was $2495 Now **$2246**

1962 Rambler Ambassador 4 door, V8, standard transmission, R&H, PS, PB C5-52A Was $1495 Now **$1246**

1960 Chevrolet BelAir 4 Dr. 6 Cy., Auto., R&H C5-325A Was $1095 Now **$986**

1963 Corvair Club Coupe, standard transmission, R&H T4-365A Was $1795 Now **$1596**

1962 Comet S22, 2 Dr., standard transmission, R&H, C4-1225A Was $1395 Now **$1196**

1963 Volkswagen 2 Dr. 4 speed R&H, C4-1302A Was $1695 ..... Now **$1466**

1962 Rambler Ambassador Wagon V8, auto, R&H, PS, PB C5-196A. Was $1745 Now **$1511**

1963 Ford F100 pickup, V8, 4 speed, heater, canopy top. DC4-1113A2 Was $1845 ..... Now **$1661**

1963 Volkswagen Panel, 4 speed radio, heater, local owner. T4-336A Was $1495 ..... Now **$1196**

TILL

1962 Ford F100, 4x4, V8, 4 speed, R&H, hubs. C5-113A Was $1895 ..... Now **$1666**

1960 Ford F100 pickup, V8, Standard transmission, heater, 8 Ft. box. T4-434A Was $1245 ..... Now **$1126**

1961 IHC Scout, 4x4, heater, full metal top. T5-11A Was $1495 ..... Now **$1246**

BUY NOW AT

LIBERAL TRADES

DANIELS MOTORS, INC.

No Payments 'TIL MARCH

RIGHT DOWNTOWN

105 N. Weber — Phone 632-5591

IN MOUNTAINS NEAR A STREAM

Why not make an appointment to see this lovely 2 bedroom 1½ bath home with beautiful fireplace and a stream right next to the back yard. Can be bought for $15,550. VA with nothing dn. Call Tom Kelley 638-3841 or 635-4973 eves.

Immediate Possession $15,500.

New 3 bedroom, full basement with att. gar. in good school area. Home is located on corner lot with panoramic view of mountains. VA, FHA or Conv. financing Payments $118. per mo. with VA loan. To move in quick call Chuck Thompson 636-3841 days or 635-1210 eves & Sundays.

IT CAN'T BE MATCHED!

In Colo. Spgs. for the money Fireplace, new carpet separate dining room, large rec. rm., 3 bdrms., 1½ baths, double garage, fenced in rear yard — all of this and also has a full basement. Sounds very expensive doesn't it? You can VA or FHA this for less than $23,000 Call Roy Ingels, 632-4332 or 636-3841.

STRATMOOR HILLS

Assume V.A. loan with low equity and payments of only $127/mo. All brick. 3 bedrooms, full basement, attached garage. Call Dick Nichols 636-3841 or 632-0871 eves.

united realty co. 213 N. Union 636-3841

STREGIEL SPECIALS

TWO BEDROOMS

Fireplace in living room, dining room. Lovely yard with covered patio.

107 PER MO. VA

VACANT. Immediate possession. 3 bedrooms, large family kitchen. Huge fenced y a r d. Excellent Northeast location.

Luxury at 5% Down

3 bedrooms, sunken living room, copper ore stone front, formal dining room. Fully carpeted & draped. These are just a few of many, many unusual features of this SPANISH STYLED family home.

Call Ken Stregiel, 473-3033 on any of these listings.

Weidman & Co.

REALTOR 123 E. Bijou — INSUROR 633-7744

Custom Tri-Level HOLLAND PARK ADDITION

Only 8 months old & must be sold. Empty & waiting for the family that's looking for a good buy. The living room, dining room & master bedroom are carpeted. Breakfast room, dining room, and copper toned kitchen with Tappan wall oven, range top, hooded vent fan, dishwasher & disposal, 4 bedrooms 2 & a ½ baths & a large family room. Custom drapes throughout. Attached garage. Large corner lot. Everything like new. Owner sacrificing for only $23,950. Will consider trade or carry some second mortgage. For an inspection of this property call RON DOSTAL at 382-8923 Eves & weekends, or office number weekdays.

ALFRED A. PLAMANN Realtor 1231 N. Nevada 635-3504

FOUR BEDROOMS WASSON

This lovely all brick home is just one block from Wasson High School. It has 1½ baths, large family kitchen, with built in range - oven - disposal and hood. There is also a beautifully decorated family room plus utility area and shop. A large one car garage and a fully landscaped yard offers the large family all the necessities. Priced at $21,950.00, this is a bargain. Call TED THOMAS $36-1521.

THE WILLIS AGENCY, INC. 722 SOUTH TEJON 633-1741

HANDY MAN'S DREAM

You can purchase this home at a big savings if you do some painting and cleaning. It has 3 or 4 bedrooms, large living room, dining area, built in range, oven, vent hood, full basement, and it's located northeast. Close to all schools and shopping. WILL SELL NO DOWN VA. For more information call ART HATFIELD 635-7275 or

Faith REALTY Co. 217 E. Fillmore 632-8481

NEW TRI-LEVEL 3 BEDROOMS $18,250

New home in contemporary style with beam ceiling and wood burning fireplace in living room . . . 3 nice bedrooms and 2 baths . . . eating space in the attractive kitchen . . . custom - made cabinets, stove, oven, disposal . . . worlds of storage space . . . attached garage . . . call ED DOANE, 632-4963.

Vrooman Realty Co. 3515 N. Chestnut 473-2210

Really Special

Priced away below cost. A 2 yr. old lovely roomy 3 Bedrm Split-level with 2 baths — charm of a Fine Rm with fireplace, garage, fenced yard, fine carpeting, etc. This is a wonderful buy in a good N.E. location at $20,950. It means a big loss to the owner who must move. Can assume 5¾% loan. Call Earl Goldeberry, Home 635-4820 Builders Realty, Inc. 632-8763.

TRANSFERRED MUST SELL

3 bedrooms, attached garage, fenced yard. Payments VA per month $84.63. Owner anxious. Call ED GRIFFEE 382-3243.

Berger & Berger, Inc. 1508 N. Union 634-6627

NO QUALIFYING

Only $71.00 monthly plus small down payment. 3 or 4 spacious bedroom homes. Helen Hunt area. Trade your clear car or small home for equity of $1100. Call Rex Hixson REALTOR 632-6736 Nikes Builders Realty 632-8763.

WATCH THE SNOW

On the mountains from the picture window of this immaculate 3 bedroom home. Near the Colorado golf links for a pro. VA NO down $71.100 for this today. Call Rex Hixson REALTOR 632-6736 Nikes Builders Realty 632-8763.

Good Buy $9,000

No down payment GI and $60 a month. Dandy 3 bedroom home with lots of closets and a large dining room. Beautiful older trees fenced yard. Price only $9,000. 2 & 1 ½ KEN MONTGOMERY eves. 632-0182 or OSCAR DULL eves. 635-9263. Days call 633-3836

New Bricks $15,450

Immediate possession on these new 3 bedrm brick homes. There is a full basement with extra bath and attached garage. Built in electric oven and range optional. Excellent location northeast. No down payment GI or FHA terms. Will take your home in trade. Call RANDY C A S E eves. 636-7144 or ART CASE eves. 632-6778. Days call 633-3836.

Near Fort Carson

You can move in for no down payment and no closing costs VA with new appliances included at no extra cost. Over 1,300 sq ft with 3 bedrooms and 2 baths for $14,400. Ideal location off South Freeway near Fort Carson. Call RON SKUPA eves 392-5939 or BILL LITTRELL eves. 634-3953. Days call 633-3836.

CIMARRON HILLS

Near Ampex, Western Electro, and Pete Field. Beautiful new tri-level with brick and natural wood siding. This home has over 1800 sq ft of living space. All electric kitchen, fireplace and 2 baths, Fantastic Mountain view and all underground utilities. Priced to sell. Call OSCAR DULL eves. 635-9263 or KEN MONTGOMERY eves. 632-0182. Days call 633-3836.

J.L. CASE and Company 620 N. Tejon 633-3836

MOVE IN FREE

A brand new three bedroom home with full basement, two baths, built-in range, garage, lots of room for expansion. Free transportation to schools. Payments under $140 per month. Please call Loren Grant 633-4447.

Vrooman Realty Co. 3515 N. Chestnut 473-2210

FOR SALE by owner, 5 bedroom house. Wall-to-wall carpeting, drapery, patio facing mountains. Complete apartment in basement. Brick with attached garage. Price $21,000. About $2000 will handle it. 633-1464.

45A—Campers, Coaches

AREA'S friendliest pick-up camper, travel trailer dealer. Reddale, Merced. Sales and Service. Opening January. Bart's Camper Sales. 701 North Union.

1964 HIGH-COUNTRY camper with ice box. 633-4293

46—Mobile Homes

HEATS ON!!

Our Mobile Homes Are Heated

LOOK $47.00 Per. Mo.

After down payment plus tax and insurance. Buy a big 1965 Mobile Home at

SEIDEN

New & Used Mobile Homes

4900 N. Nevada

Where you get both: Highest quality & low price

Your dealer for Andersen, Pacemaker, Ranchero

See us for your insurance needs.

WANTED!

50 USED TRAILERS Spot Cash — No Gimmicks Ph. 636-2100 4800 N. Nevada

Falcon Mobile Homes

BY OWNER — New, brick, two bedroom house, magnificent view, bath an½, two fireplaces, basement, attached garage. Pleasant Valley. Immediate Possession. 632-6745 or 685-5733.

MUST SELL, real nice 1955 41x8 New Moon, two bedrooms, gas heat, washer. Can finance. Also 1955 Casa Manana 32x8 one bedroom, oil heat, real sharp. 635-9725.

DON'T BUY

A Mobile Home until you see WHEELER MOBILE HOME SALES 1910 S. Nevada 632-2059

—BEST BUY—

VINDALE — HOMETTE 10x12 FT EL RANCHO TRAILER SALES 5800 E. Hiway 24 596-5811

1959 DELUXE Safeway, 52 x 10, two bedroom. Also 8 x 27 Nashua. Both excellent condition. 632-8278.

1959 NASHUA, 8 x 40, washer, gas heat, winterized. Lot 83 Three Lakes Court.

1964 LIESURAMA 24 x 54, 1½ baths, 3 bedroom, fireplace. Terms. 634-8683.

1962 MOBILE Home, 10 x 56, 2 bedroom. Will consider smaller trailer in trade. 495-4160.

1964 2 BEDROOM Nashua trailer with washer for sale or rent. 473-2144.

HOUSETRAILER for sale, 8 x 42 Merc - Manor. 392-5719.

12 x 55 1963 Marlette Premier. 632-8045.

47—Motorcycles, Scooters

ALL coverages for motor scooters motorcycles, automobiles and all types of home insurance. Fast, dependable claim service available to all. LITTLEJOHN REALTY 300 E. Fillmore. 635-2818.

'59 H A R L E Y motorcycle, tires, Bates seat. Very reasonable. $150. 635-1854.

1965 HONDA, 160 CC. 550 Miles. $375 list. $100 off for cash. 392-8198.

1964 HONDA 150CC, low mileage, like new. $350.00 or best offer. 392-8264 after 6:30.

1957 ALLSTATE 175-CC. Excellent condition. $125. 632-8977

DELUXE leather bags, windbreaker parts. $20. 635-8809.

48—Sports and Equipment

30-06 Army Surplus rifles $29.95 GAMBLES DOWNTOWN

51—Auto Parts & Access.

401 H.P. 390 High Performance Ford engine. Completely rebuilt. . . . Ford 3x2 Bbl. carb. set up for large engine. $95.00 exchange . . . Brand new Ford 411 Positraction rear end. $75.00 exchange. . . .1963 390 cu. in. T. Bird engine. $300 exchange. . . . New & used 427 Ford engine parts. . . New Ford 486 H.D. rear end. Cost over $170.00, will sell for $95.00 exchange. Phone 632-1811 or 636-1936

1956 Ford, complete grill, bumper. 1958 Chevrolet rear-end, both bumpers. All parts

1954 Oldsmobile 4 - door; 1955 Dodge 4-door; 4 cylinder Opel motor. 382-5432.

WRECKING 1955 Ford two door, good body, standard transmission. 596-5670.

1957 CHEVROLET station wagon, for parts. 634-8796 after 5 P.M.

53—Autos Wanted

HIGHEST Prices paid junk cars, trucks, buses, regardless condition 635-1319.

HIGHEST prices for good cars. Ent Auto Sales. 631 North Union.

BILL BRECK will pay top market price for good clean used cars 227 Bonfoy 632-2629

54—Trucks and Trailers

53 STUDEBAKER, over-drive, heavy trailer hitch. Good body and tires. $165. 634-0689.

1959 EL CAMINO with 348 engine, 3-speed; positraction. 382-8346.

1956 FORD V-8, 4-door sedan, automatic, radio, heater, white walls. After 4 PM, 634-0636.

1955 FOUR door Cadillac. $350. 632-5621.

SELL or trade, for Travel Trailer, 1960 Ford Wagon. 382-8336

1961 CORVAIR, 4 door. Excellent condition. $950. 636-1097.

1961 CORVAIR Monza-900. $1050. 632-4287.

We'll buy your used car. Pike City Motors, 421 E. Pikes Peak 635-1155

1961 FALCON 6 four door, automatic. $895. 633-5204.

'58 OLDSMOBILE, snow tires, 4-door, $225.00. 392-5626

1959 FORD Truck F-350, 1 ton, utility bed, 6 cylinder, 4 speed. Excellent condition, 304 South Nevada. 634-0209.

1947 FORD ½-ton pick-up, excellent body, cleanest in town, $200.00. 635-1919.

1962 ½ TON pickup, 6½ foot bed, 3-speed. Clean. Good rubber. 633-7163.

1959 CHEVROLET Panel, 6-cylinder, 4 speed. Excellent condition. 634-8596 after 5 p.m.

1957 CHEVY pick-up. 1958 Pontiac Station Wagon, air conditioned, and other items. 635-0878.

55—Foreign; Spts. Cars

1963 STING Ray convertible with extra hardtop, snowtires, 2 new tires and ski rack. Has never been raced but has all racing equipment. 636-1946 after 4 p.m.

1961 VOLKSWAGEN, black deluxe sedan, 1 - owner. New brakes, clutch, and battery. White-wall tires. Like new. $1150. Call 473-4274.

'65 2-DOOR Corvair Monza, Mist blue, 4-speed, 100 engine, bucket seats, $2,450.00. No trade. 632-5748.

1963 CORVAIR Spyder, 150 HP, sportscar equipment, dark red, excellent condition. $1595.00. Evenings 634-2410.

CLEAN 1961 Volkswagen, radio, 1963 MG midget roaster. Red. 10,000 miles. Excellent condition. $1375. 633-7565 or 634-1873.

1962 DAIMLER SP-250; 1962 Valiant. Both excellent condition, radio, heater, whitewalls. Call Sylvia 634-5407.

MERCEDES-BENZ, 57-58, 220 S. All extras, 1 w mileage, one owner. 473-2793.

1958 VOLKSWAGEN, sunroof, excellent condition. 481-2325 after 6 P.M.

1963 KARMAN - GHIA coupe. $1675. Low mileage, color white. 634-7481.

1962 Volvo sports sedan. Excellent condition. $1200. Call 634-0950.

1958 PORSCHE, excellent condition. 2500 East Boulder 632-1654.

56—Autos for Sale

962 CORVAIR Monza, 4 carbs, twin pipes, automatic transmission, seatbelts, radio, heater. Private owner. $1295. 636-5081 632-6749.

1962 Rambler Ambassador custom V-8 wagon, 4 door, power steering, brakes. Automatic transmission. Excellent buy, $1300. 684-9546.

MUST SELL. 1964 Lincoln Continental. Full power with air. $4600. 473-2587 evenings 473-1563.

1956 CHEVROLET Nomad, good shape, automatic transmission, all power. V-8. 3116 North Jon after 6 p.m.

'62 THUNDERBIRD, black, hard top, power steering, brakes. Excellent condition. Priced to sell. 636-5261.

1956 4 DOOR Ford 9 passenger station wagon, radio, heater, standard transmission, runs good. $350. 632-5293.

1964 FORD Galaxie 500 convertible 8,000 miles, power steering, brakes, $900.00 under list. Contact Virgil Barrett 635-2624

EXTRA sharp 59 Ford Galaxie 2 dr. hardtop. V-8 Automatic $825. May trade 632-1817 or 636-1986.

1964 COMET Caliente 2 door hardtop. 5000 miles. 632-5475. 633-2043.

1963 CORVAIR Greenbrier, 4-speed electric wipers, good tires. 633-5538 before 5 p.m.

BARNES AUTO Wrecking has used car and truck values that are hard to beat. 392-7655.

TWO 1954 CHEVROLETS that I don't need. Make offer. 635-8789

FOR sale 1963 mpala 4-door. 9500 miles. No Trade. 1010 North Meade.

1961 FORD Coupe. Excellent condition. $450. 685-9423 after 5 p.m. and Saturday and Sunday

1958 PLYMOUTH station wagon, power steering power brakes. 634-8889

1959 EL CAMINO with 348 engine, 3-speed; positraction. 382-8346.

1956 FORD V-8, 4-door sedan, automatic, radio, heater, white walls. After 4 PM, 634-0636.

1955 FOUR door Cadillac. $350. 632-5621.

SELL or trade, for Travel Trailer, 1960 Ford Wagon. 382-8336

1961 CORVAIR, 4 door. Excellent condition. $950. 636-1097.

1961 CORVAIR Monza-900. $1050. 632-4287.

We'll buy your used car. Pike City Motors, 421 E. Pikes Peak 635-1155

1961 FALCON 6 four door, automatic. $895. 633-5204.

'58 OLDSMOBILE, snow tires, 4-door, $225.00. 392-5626

HAYES Motor Co.

•• FORD ••

This 1965 XL500 convertible is a beauty. Red color with black top and black bucket seat interior. Full warranty and equipped with radio, heater, automatic transmission, power steering, tinted windshield and many extras. 352 VS engine. List price is $4040.15 and HAYES price is $3795.

All Military Financed OUR OWN FINANCE CO. 400 W. Colo. Ave. at Walnut 632-1922 — 632-1979

1958 PONTIAC Chieftan, 2 - door sedan, automatic transmission, radio and heater. Excellent condition private owner $495.00. 392-3314.

FOR SALE 57 Ford - 4 door Fairlane 500. Good condition. Call 636-1601 - after 9 a.m. to 5:30 p.m. Cash Credit Corporation. 2123 East Pikes Peak.

1953 2 DOOR hardtop Ford, good condition, radio, heater, standard transmission. $225. 2915 Virginia.

1958 CHEVROLET 2 door hardtop, power steering, new white wall tires, Radio, heater. $600. 685-9398.

1962 DODGE, automatic transmission, power brakes, steering, radio. Sacrifice. Ronald Tapp, 19 North Union.

MUST sacrifice 1963 Rambler Classic 6-cylinder, 4-door, automatic, power steering, transistor radio. 636-2628.

1959 RAMBLER Cross Country station wagon, excellent condition. 2515 Prairie Road.

ONE owner 1950 Chrysler, low mileage. Call 633-6549 or 633-8975.

1963 JEEP Like new. 12,000 miles. $1950. Can finance. 634-1725.

OUTSTANDING CAR BUYS!

1963 BUICK SPECIAL $2495 DELUXE STATION WAGON V-8, AUTOMATIC, RADIO, HEATER, POWER STEERING, FACTORY AIR, WHITEWALLS, LOW MILEAGE.

1960 FORD $995 CONVERTIBLE, V-8, AUTOMATIC, POWER STEERING, RADIO, HEATER, NEW POINTS

1958 CHEVROLET $795 IMPALA, 2 DOOR HARDTOP, V-8, AUTOMATIC, RADIO, HEATER, WHITEWALLS, EXTRA SHARP

Riley Auto Sales

1605 S. Nevada 632-4686

FOR SALE

1957 Dodge with like new 1959 motor, new transmission, newly lined brakes. Call R. C. Shamrock 632-4736

JEEP Universal 1949 overhauled, portawalls, hubcaps, lockout hubs, turn signals. Good tires. Metallic blue. $800. 633-4212 after 6.

56 Chevy 2 door hardtop V-8 and automatic transmission. For more information call: 632-4122.

SAVE

It's worth $10.00 when you buy a used car over $200 from Tom 100% financing. 632-4757.

1963 2-DOOR FORD. $1395. 1959 Cadillac 4-door Fleetwood. Fully powered, air conditioned. 633-7163.

BODY builder special, 1955 Pontiac Catalina. 685-9484.

1960 RAMBLER. Sell or trade for camper trailer. 632-2128.

1946 JEEP International Good Shape. $485. 392-8301.

Bill Breck

Says

"We'll Out-Sell—Out-Deal—Out-Trade"

Any Dealer in This Area

Check 'Breck'!! Before you buy any car

1964 Volkswagen 2 door — Solid tan, radio, heater, four speed, sunroof, 17,000 miles, like new, sale price $1795

1963 Renault 4 door — Solid red, radio, heater, four speed, white tires, real nice, ready to go. Sale price $1095

1962 Renault 4 dor — Solid red, radio, heater, four speed, white tires, real clean. Priced at only ..... $ 895

1962 Chevrolet Bel Air 4 door — Solid green with green interior, radio, heater, V-8 automatic, real nice. Ready to go $1695

1961 Plymouth 2 door hardtop — Solid green with green interior, V-8, radio, heater automatic, white tires, real nice. Only $1095

1961 Chrysler 4 door — Solid black with grey interior, radio, heater. Automatic power steering, white tires, real clean $1495

GOOD 2ND CARS

1955 Dodge 4 door Royal, Red and white, radio, heater, automatic, one owner, local. Only ..... $ 495

1954 Plymouth station wagon. Solid blue, radio, heater, automatic, good tires ..... $ 149

1953 Chrysler 4 door. Solid red, radio, heater, automatic transmission, good tires. Only ..... $ 99

TRUCKS

1956 GMC ½ Ton. Solid black, radio, heater, four speed, loaded with extras. Only ..... $ 695

1963 Ford ½ Ton. Wide bed, V-8, radio, heater, overdrive, good tires. Ready to go $1495

1948 Chevrolet ½ Ton (city truck). Heater, three speed, good tires. Sale price ..... $ 349

These are just a few of the many Used Cars and Trucks we have in stock. Remember, NO DOWN PAYMENT at Bill Breck Dodge!

OPEN EVENINGS

BILL BRECK DODGE East Platte at Bonfoy 632-2629 THE HAPPIEST PLACE in TOWN

WE'RE MAKING A BIG NOISE ABOUT...

OUR USED CAR PRICES

COME LOOK 'EM OVER!

Safety Inspected — Winterized

Open 'Til 9

Many Others To Select From

1962 RAMBLER ..... $1295 — Classic 4 - door sedan, 6 cylinder, and standard transmission. Radio, heater. "Nice".

1961 FORD ..... $1295 — Six passenger Wagon. 390 Engine. Cruis-o-matic transmission. Good clean Wagon.

1962 RAMBLER ..... $1495 — Classic 4 - door Wagon. 6 cylinder. Standard transmission. Radio and heater.

1964 FORD ..... $1995 — Fairlane 2-door Sedan. 260 V-8 Engine. Standard transmission. Radio and heater. "Sharp."

1958 PLYMOUTH .... $ 799 — Custom Suburban Wagon. V-8 engine. Automatic transmission. Radio and heater.

1959 CHEVROLET .... $ 999 — Impala 2-door hardtop. V-8 engine. automatic transmission. Radio and heater.

1963 Chevrolet Corvair $1699 — Corvair Monza 800, 4-door. 4-speed transmission. Radio and heater. 19,000 miles.

1962 DODGE ..... $1399 — Lancer Wagon. 6 - cylinder. Standard transmission. Radio and heater.

1961 FALCON ..... $1199 — Two - door Wagon. 6-cylinder. Standard transmission. Radio and heater.

1963 CHEVROLET .... $2399 — Impala 4-door hardtop. V-8 engine. automatic transmission. Power steering and power brakes. Radio and heater.

Phil Long FORD INC

117 SO. NEVADA 634-4288

USED CAR INVENTORY REDUCTION SALE

START THE NEW YEAR RIGHT WITH A GUARANTEED USED CAR FROM DANIELS

WE DELIVERED 247 NEW CHEVROLETS IN DECEMBER AND WE MUST REDUCE OUR INVENTORY

GOOD SELECTION MOST MAKES

OVER 150 CARS & TRUCKS TO CHOOSE FROM

SHOP OUR BIG LOT RIGHT DOWNTOWN

1964 Ford Fairlane Hardtop. 6 Cy. Standard Transmission, R&H. Clean Throughout C5-51A Was $2150 Now **$1936**

1963 Ford Fairlane 500 Hardtop V8, Standard Transmission, R&H, Other extras C5-91A Was $2095 Now **$1886**

1963 Ford Galaxie 500 Convertible V8, Auto., R&H, PS extra clean C5-180A Was $2250 Now **$2036**

1963 Ford Galaxie 500 XL Hardtop V8, Auto., R&H, other extras C5-243A Was $2495 Now **$2246**

1962 Rambler Ambassador 4 door, V8, standard transmission, R&H, PS, PB C5-52A Was $1495 Now **$1246**

1960 Chevrolet BelAir 4 Dr. 6 Cy., Auto., R&H C5-325A Was $1095 Now **$986**

1963 Corvair Club Coupe, standard transmission, R&H T4-365A Was $1795 Now **$1596**

1962 Comet S22, 2 Dr., standard transmission, R&H, C4-1225A Was $1395 Now **$1196**

1963 Volkswagen 2 Dr. 4 speed R&H, C4-1302A Was $1695 ..... Now **$1466**

1962 Rambler Ambassador Wagon V8, auto, R&H, PS, PB C5-196A. Was $1745 Now **$1511**

1963 Ford F100 pickup, V8, 4 speed, heater, canopy top. DC4-1113A2 Was $1845 ..... Now **$1661**

1963 Volkswagen Panel, 4 speed radio, heater, local owner. T4-336A Was $1495 ..... Now **$1196**

TILL

1962 Ford F100, 4x4, V8, 4 speed, R&H, hubs. C5-113A Was $1895 ..... Now **$1666**

1960 Ford F100 pickup, V8, Standard transmission, heater, 8 Ft. box. T4-434A Was $1245 ..... Now **$1126**

1961 IHC Scout, 4x4, heater, full metal top. T5-11A Was $1495 ..... Now **$1246**

BUY NOW AT

LIBERAL TRADES

DANIELS MOTORS, INC.

No Payments TIL MARCH

RIGHT DOWNTOWN

105 N. Weber — Phone 632-5591

56—Autos for Sale

1957 CHRYSLER New Yorker full powered with air-conditioning. $350. Also 1958 Mercury 4 door, air conditioning. $350. Can see at 2108 West Cucharras. 635-7301.

1958 IMPALA straight stick, excellent condition, one owner, clean. 636-3658.

1945 UNIVERSAL jeep. Good condition. Hubs and tow-bar. $350. 633-5055 after 5 P.M.

1964 PONTIAC. Like new, with extras. Must sell. 634-1910

1956 DODGE V-8, four door hardtop. Power brakes, steering, radio, heater. Perfect condition. $300. Call Pat, 635-2919 8 A.M. to 6 P.M.

1938 CADILLAC Sedan. Good condition. Three extra tires. $400. 392-8198.

1955 DESOTO, radio, heater, automatic transmission. Good condition. $250. 632-2546.

1965 UNIVERSAL jeep. Good condition. Hubs and tow-bar. $350. 633-5055 after 5 P.M.

56—Autos for Sale

SAVE $500 — 1965 Valiant, V-200 by owner. 3000 miles, 4 door sedan, big 6 cylinder, white, standard transmission, radio and heater, snowtires, undercoated. Like new. 636-2732.

WILL sell one or my three Chevrolets - 1960 Impala 4 door, $175. 1959 Biscyane 4 door, $775. 1956 Chevrolet $375 All have V-8 engines with powerglide. 634-4317.

STEEL DOORS

NEW YORK (UPI) — Insulated steel residential doors increase the effectiveness of home year-round climate control systems, say United States Steel engineers. Laboratory tests at temperatures of plus 75 on one side, minus 20 on the other prove steel doors cut temperature transmission and will not frost or sweat, the engineers say.

For Want Ads — Dial 632-4641.

World Filled With Trouble Spots at Year's Beginning

By SPENCER DAVIS

WASHINGTON (AP) — Although a nuclear war is not on the horizon in 1965, a world filled with trouble spots and problem areas confronts President Johnson at the start of his first elected term.

Dangers abroad affecting U.S. national interests and demanding White House attention fall into two categories — the pressing immediate crises labeled extremely dangerous and secondly, the slower-fused but potentially explosive questions "which need and will get our

Secretary of State Dean Rusk in a year-end appraisal called South Viet Nam and the Congo the two most immediate and most dangerous situations "which ened and will get our continuing attention." There were at least 10 more of varying magnitude and urgency.

Among the more pressing problems before Johnson were these:

SOUTH VIET NAM: The bloody jungle guerrilla war with the Communist Viet Cong could expand into a much larger conflict involving North Viet Nam and Communist China in direct confrontation with U.S. power. Or it could bring a collapse of the fragile South Viet Nam government that could lead to a U.S. defeat and withdrawal with disastrous consequences in Southeast Asia, the Far East and around the world.

At the year end, the United States was seeking unity of leadership that would make possible a Saigon government which could function without the threat of a military veto. There were some signs the civilian-military political crisis was easing. But experts felt the war was slowly being lost.

CONGO: The situation was threatening due to outside intervention. A direct East-West clash could result plunging much of Africa into the cold war. The United States did not consider its assistance to the Congo government over a five-year period as intervention, but took quite another view of the furnishing of arms illegally to the rebels by Communist China, the United Arab Republic and Algeria.

This brought new strains in relations with the U.A.R. and Algeria and heightened tension with Peking. The United States sought to persuade Premier Moise Tshombe to accept a cease-fire with the rebels. But it was rejected by Leopoldville. The United States also advised the Congo government to broaden its base by admitting non-rebel opposition elements including former Premier Cyrille Adoula. The image of Tshombe was bad among many other African leaders. The chances for a solution appeared bleak.

CYPRUS: Although there was a lull in fighting, the unresolved issue of the Turkish minority produced grave concern because it had sharply divided Greece and Turkey and thus weakened the NATO alliance. There were hopes a form of peaceful coexistence could be worked out among the rival island factions. But there were no guarantees that the shooting would not erupt again. The U.N. peace-keeping force on the Mediterranean island was due to be withdrawn in March.

COMMUNIST CHINA: Peking received a psychological boost from its first nuclear explosion last Oct. 17. A reasonably rapid test program in 1965 could give the Chinese Communists a sustained lift. No big changes were foreseen in Peking's contacts with the Soviet Union over the next year or two. They were expected to remain strained.

Peking was encouraged by the success of its diplomatic campaign in Africa but this could bring difficulties when Africans ask what the Red Chinese are going to do for them in the form of aid.

ATLANTIC ALLIANCE: The machinery of NATO was in need of close attention over organizational problems. In recognition of new British proposals, the multilateral force received a new name, Atlantic Nuclear Force ANF. The ANF would include the V bombers and Polaris submarines as well as the American-favored surface fleet of about 25 vessels manned by American, British and German and other personnel. Some form of mixed-man surface fleet was expected to emerge during the year, despite controversy within NATO over the proposal.

GERMAN REUNIFICATION: Rusk listed the need as most urgent to find a permanent, peaceful and satisfactory settlement of the German question. It could open the door to far-reaching disarmament measures and relieve burdens now placed on both East and West Europe and the United States. But progress in this direction would be slow. There were no indications of Soviet readiness to consider a reunified Germany, nor were the French warm to the idea.

SOVIET UNION: The most powerful U.S. foe appeared to be speaking the same language of peaceful coexistence that it had under Soviet Premier Khrushchev. But the new Kremlin leaders seemed to be increasingly preoccupied with domestic issues. The United States did not anticipate Soviet initiatives which would either relax the cold war or heat it up.

LATIN AMERICA: Cuba tended to lessen as a hemisphere problem as it felt an economic pinch. The potential trouble spots remained, however, with Colombia and Venezuela both facing internal political problems. There were still dictatorships in Ecuador and Bolivia. While Panama was presently quiet, canal negotiations and the Jan. 9 anniversary of last year's riot could bring renewed tension. Haiti and the Dominican Republic were other areas of potential difficulty.

INDONESIA-MALAYSIA: Ailing President Sukarno of Indonesia reaffirmed his threat to crush Malaysia which he regarded as a symbol of British neocolonialism. The United States hoped to avoid a break in relations with Indonesia if possible but ties were severely strained by Communist-inspired attacks on U.S. Information Service Agency libraries.

"White" Chocolates
Delicious and Different!
CANDY KITCHEN
326 N. Tejon 635-1375

Celebrating Our
10th BIRTHDAY

10 wonderful years in a wonderful community! It has been our pleasure to serve a growing list of customers year after year in Colorado Springs and adjoining farm and ranch lands. We invite you to come in and get acquainted, or renew old acquaintances during this special Birthday Event!

SPECIAL OFFER!
We will allow 10% off from regular price on all purchases in our store, including completely installed water systems.
OFFER EXPIRES JAN. 31, 1965
10% DISCOUNT

PUMPS, WATER SYSTEMS, PLUMBING SUPPLIES AND UNDERGROUND SPRINKLER SYSTEMS . . . FAIRBANKS-MORSE, BERKLEY AND OTHER FAMOUS BRANDS!

"Your Best Source of Supply and Service in Colorado Springs"

GENERAL PUMP CO.
118 So. Nevada Phone 632-4539
Convenient Free Parking at Rear Entrance

Favored Pro Golfers Bumped From Tourney

LOS ANGELES (AP) — Several favored professional golfers were bumped out of contention for the Los Angeles Open Golf Tournament, while a relatively unknown Idaho pro took the top score in qualifying.

Gary Floan, 25, of Lewiston, Idaho, shot a three-under-par 68 Monday on the Hillcrest course for the best qualifying round. Close behind at 69 were veterans Howie Johnson and Chris Blocker. They also played the Hillcrest course.

Dutch Harrison, a tournament veteran, failed to qualify for one of the 28 spots open. Others eliminated with Harrison were Stan Leonard, Walker Inman, Dale Douglass, Gene Andrews and Elly Vines.

Pros qualifying were Robert (Skee) Riegel, Claude King Steve Opperman, Willie Jefferson, Richard Martinez, Larry Mowry, Gary Floan, Chris Bocker, Howie Johnson, George Archer, Chuck Piecha, Dick Stranahan, Fred Carter, Dave Cogdell, Bill Krause, Fred Hawkins, Henry Barabin, Mac Hunter and Bud Holscher.

Amateurs qualifying were Ron Drimak, Robert Roos, Bud Bradley, Ken Pinns, Art Butler, Larry Brown, Martin J. Bohen, John Schamp, and William F. Feil.

$3 MILLION PURCHASE

NEW YORK (UPI)—Mohasco Industries of Amsterdam, N.Y., has purchased Chromocraft of Senatobia, Miss., for approximately $3 million.

Chromcraft, a furniture manufacturer, will be operated as a subsidiary of Mohasco.

Goren on Bridge

By CHARLES H. GOREN

North-South vulnerable. North deals.

NORTH
♠ 9 4 2
♡ A Q 10 9 6
◇ 9
♣ K Q 9 5

WEST
♠ 6 5 3
♡ J 7 4
◇ A K 10 5
♣ J 10 2

EAST
♠ A 10
♡ 8 5 2
◇ Q 8 3 2
♣ 8 7 6 3

SOUTH
♠ K Q J 8 7
♡ K 3
◇ J 7 6 4
♣ A 4

The bidding:

North	East	South	West
1 ♡	Pass	1 ♠	Pass
2 ♣	Pass	3 NT	Pass
Pass	Pass		

Opening lead: King of ◇

When we provide the student with a measuring rod to determine the likelihood of a game contract, our work is not nearly done. If we reach the conclusion that a game is available it becomes essential to pick thet best "spot." Many a hand worth the necessary points to produce game goes down the drain because the wrong avenue of approach was chosen.

Observe today's hand which produced a substantial swing in a World's Championship contest between the United States and France in one of the early matches between these teams.

When the Americans were seated North and South, the bidding proceeded as indicated in the diagram. North opened with one heart and South responded with one spade. Over the two club rebid, South jumped directly to three notrump. Holding 14 high card points, he had ample with which to insist on a game contract facing an opening bid.

West opened the king of diamonds on which East signaled vigorously with the eight. West continued with the five and his partner put up the queen, which held the trick. East was careful to cash the ace of spades before returning another diamond. The defense took, in all, four diamonds and one spade to register a 100 point profit on the deal.

At the other table, the French player in the South seat adopted a more delicate approach during the auction. The first three calls were exactly the same however, South was a bit reluctant to make a jump rebid in no trump with only a tenuous stopper in diamonds. He chose to temporize by bidding two diamonds — a one round force.

Although the diamond suit is not technically biddable inasmuch as it is headed merely by the jack, South wished to obtain further information concerning his partner's holding. If, for example, North was able to bid notrump himself, South would feel more comfortable about accepting that contract.

Over two diamonds, North showed a preference for his partner's first bid by returning to two spades. This call appeals to us. It should not be regarded as an aggressive step inasmuch as North's behavior up to this point has been rather mild. South dallied no further and proceeded directly to game in spades. The defense was routinely restricted to two tricks —one diamond and one spade.

The vulnerable game was worth 650 points to the French (150 for the trick score plus a 500 point bonus), and the 100 point set recorded at the other table swelled their profit on the deal to 750 points.

Copyright 1965
By The Chicago Tribune

LAFAYETTE'S REMAINS

The Marquis de Lafayette is buried in Picpus cemetery at Paris, France. At the time of his death, the state of Virginia shipped the earth with which he was covered to France, so that he might lie eternally under American soil.

Plan for Some Tax Cuts Is Being Revived

By EDMOND LE BRETON

WASHINGTON (AP) — President Johnson has revived in cautiously moderated form a proposal for temporary income tax cuts as an emergency boost for the economy in case of recession.

Johnson said in his State of the Union message Monday night Congress can contribute to the kind of confidence that keeps business good "by ensuring that its procedures permit rapid action on temporary income tax cuts.

While he did not elaborate, he seemed to be thinking in terms of action entirely by the law-making branch. Earlier proposals that Congress delegate temporary tax-cutting power to the president have been received frostily by the legislators.

Except for this reference, Johnson covered already familiar ground when he talked about taxes. He repeated his advocacy of an excise tax cut by which "more money will be left in the hands of the consumer.

The Treasury and Johnson already have said the federal excise — or sales — tax structure should be reviewed and substantial reductions made.

White House aides indicated the excise tax cut would be between $1 billion and $2 billion, compared with the $11.6-billion income tax cut the second stage of which went into effect Jan. 1.

Likely first targets would be the excises collected at the retail level on furs, jewelry, cosmetics and luggage, including handbags. The House Ways and Means Committee has held hearings on excise taxes and seemed disposed to report legislation favorably.

The emergency income tax cut, as proposed by some of President John F. Kennedy's economic advisers, would have involved Congress giving the president power to declare a 5 per cent cut for six months, if specified conditions unfavorable to the economy should develop.

Kennedy did not push the idea hard when massive opposition developed in Congress. Some members protested that such delegation would violate the constitutional principle that Congress controls the purse strings.

The idea also was opposed by some economic specialists on the ground that it would be politically impossible ever to restore an income tax cut once made.

There was some discussion at the time of possible alternatives, under which Congress would retain control but would conduct all the hearings and other preliminaries to legislation and so be in a position to enact a cut quickly if economic conditions required it. This could be the sort of plan Johnson has in mind.

New Rule Sign Posted By Rep. Ford

By EDMOND LE BRETON

WASHINGTON (AP) — Rep. Gerald R. Ford of Michigan hung an "under new management sign on the House Republican leadership today and said the emphasis now is on initiative, not reaction.

Ford said in an interview he wants the minority party to press its own solutions to national problems.

This is the "policy of alternatives long advocated by the group of younger Republicans who pushed Ford to the leadership in two steps — the chairmanship of the Republican Conference two years ago and the top minority post Monday.

"We're going to do some housekeeping first," Ford said. "We've got some good people working for us and well paid. We should be getting more benefit from them.

"Then, we hope to move forward by better use of task forces and by stimulating minority members of committees.

The task forces were an innovation of the past few years. Groups of Republican congressmen backed up by outside specialists prepared studies and recommendations seeking party positions on major issues.

However, this activity, while not discouraged by Rep. Charles A. Halleck of Indiana, whom Ford deposed as leader, did not seem particularly to interest him. For, in his comparatively minor post of conference chairman, could not effectively push it.

By stimulating Republican members of key committees, Ford said, he means "encouraging them to step out and take the initiative, not wait for the majority to act and then react.

His emphasis on party backing for the minority committee members indicated an even stronger drive than Republicans have been making for more committee staff personnel specifically assigned to the minority.

Ford is regarded as no less conservative than Halleck. When he met briefly with newsmen after his election he was invited to label himself. Ford said he had supported former President Dwight D. Eisenhowers views and policies and "I hope we can follow those general guidelines.

MONEY MAN

J. Reid Pearson

Do you know that the Money Man is Back? He took a year to rest after passing out several million dollars to individuals in the Colorado Springs area. Now, he is ready to serve all his old customers for their money needs. Call or see J. Reid Pearson, Pikes Peak Finance Co., 20 E. Bijou. Phone 636-3894. adv.

TRAPPED by the changes in your INCOME TAX

Be sure you're getting every advantage the rules allow in your tax returns. Let our staff figure your tax. Chances are they can save you enough to pay the small fee involved!

BOTH FEDERAL AND STATE $5 UP

GUARANTEE
We guarantee accurate preparation of every tax return. If we make any errors that cost you any penalty or interest, we will pay the penalty or interest.

H&R BLOCK Co.
America's Largest Tax Service with Over 800 Offices
Open Weedays 9 a.m. to 9 p.m.
Saturdays & Sundays 9 a.m. to 5 p.m.
1619 W. Colorado Ave. 829 N. Union
847 E. Cache la Poudre 608 S. Nevada
Phone 632-4626

HATCH'S Where Every Day Is SALE DAY

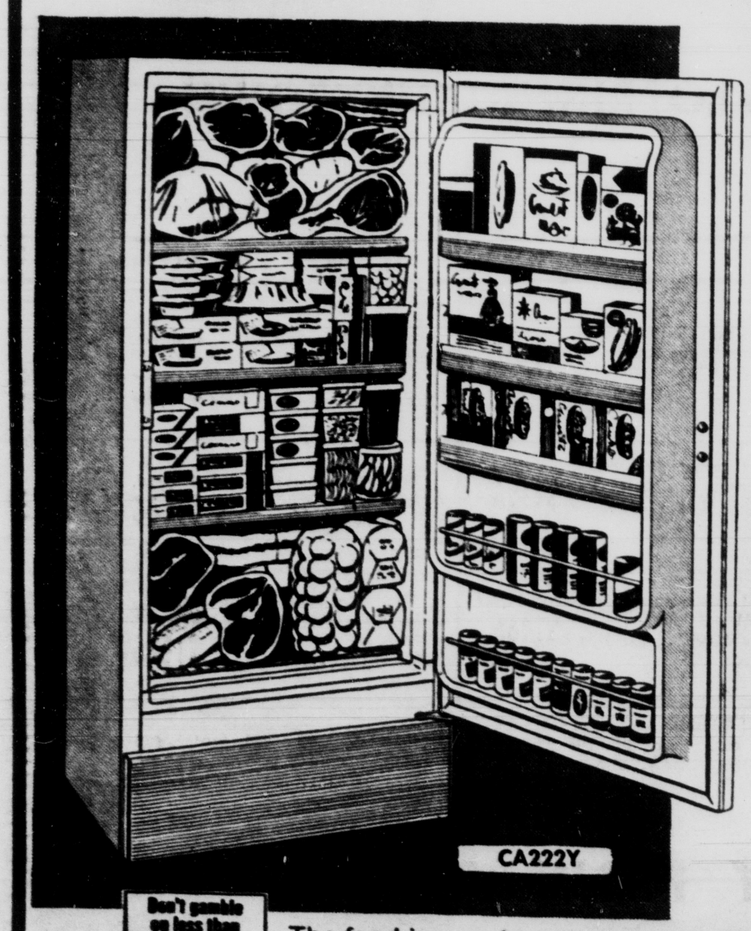

ENJOY A SUPERMARKET IN YOUR HOME!

GE FOOD FREEZER

- Why shop during bad weather when you can have a supermarket right in your home!
- Food is easy to see . . . Easy to reach!
- Slimmer, trimmer . . . only 28 in. wide
- 12.2 Cu. Ft. Holds up to 427 pounds of food.

Several Models To Choose From Starting At $177.00
LOW DOWN PAYMENT

Don't gamble on less than GENERAL ELECTRIC

The food is your investment...the freezer is your protection

LARGEST DISCOUNTS IN TOWN!

NO DOWN PAYMENT
2 Years To Pay
or
6 Months
No Interest or Carrying Charge

QUALITY LINES-POPULAR PRICES-EASY TERM
HATCH'S
HATCH AND COMPANY
Open Mon., & Fri. Eve.
28 S. TEJON 633-7738

COMPLETE ART AND PAINT SUPPLIES at the PRO-MAT Color Center

- BRUSHES
- OIL PAINTS
- CHARCOAL PENCILS
- SKETCH PADS
- PALETTES
- WATER COLORS
- CANVASSES

COMPLETE BEGINNERS KITS AS LOW AS $3.25

for everything in paint, stains, wallpaper, brushes or other home decoration needs—

CUSTOM PICTURE FRAMING

PRO-MAT COLOR CENTER
123 South Wahsatch
COLORADO SPRINGS

dine at Furr's cafeterias

We are serving continuously
11 a.m. to 8 p.m.
7 days a week
• Good Foods
• Popular Prices

Pikes Peak Plaza Shopping Center
2200 E. Pikes Peak Avenue

Wednesday, Jan. 6th

Furr's Old Fashioned Chicken and Dumplings 55c	Baked Potato with Sour Cream 20c
Corned Beef and Cabbage 59c	Tropical Fruit Salad with Sour Cream Dressing 25c
Grilled Calves Liver and Onions 55c	English Pea and Diced Cheese Salad 18c
Fried Boneless Catfish with French Fries and Tartar Sauce 49c	Peach and Cottage Cheese Salad 20c
Roast Leg of Heavy Beef, Carved to Order 85c	Stuffed Celery 18c
Baked Ham with Glaze 75c	Health Slaw 15c
Carrots with Mint Glaze 15c	Carmel Nut Cake 20c
Spiced Apples 17c	Pumpkin Pie 22c
Diced Turnips and Greens 18c	Banana Cream Pie 22c
Creamy Macaroni and Cheese 16c	Pecan Pie 25c
Buttered Corn 18c	Spicy Apple Dumplings 19c
	Lemon Chiffon Pie 22c

STEEL DOORS

NEW YORK (UPI) — Insulated steel residential doors increase the effectiveness of home year-round climate control systems, say United States Steel engineers. Laboratory tests at temperatures of plus 75 on one side, minus 20 on the other prove steel doors cut temperature transmission and will not frost or sweat, the engineers say.

For Want Ads — Dial 632-4641.

World Filled With Trouble Spots at Year's Beginning

By SPENCER DAVIS

WASHINGTON (AP) — Although a nuclear war is not on the horizon in 1965, a world filled with trouble spots and problem areas confronts President Johnson at the start of his first elected term.

Dangers abroad affecting U.S. national interests and demanding White House attention fall into two categories — the pressing immediate crises labeled extremely dangerous and secondly, the slower-fused but potentially explosive questions "which need and will get our

Secretary of State Dean Rusk in a year-end appraisal called South Viet Nam and the Congo the two most immediate and most dangerous situations "which ened and will get our continuing attention." There were at least 10 more of varying magnitude and urgency.

Among the more pressing problems before Johnson were these:

SOUTH VIET NAM: The bloody jungle guerrilla war with the Communist Viet Cong could expand into a much larger conflict involving North Viet Nam and Communist China in direct confrontation with U.S. power. Or it could bring a collapse of the fragile South Viet Nam government that could lead to a U.S. defeat and withdrawal with disastrous consequences in Southeast Asia, the Far East and around the world.

At the year end, the United States was seeking unity of leadership that would make possible a Saigon government which could function without the threat of a military veto. There were some signs the civilian-military political crisis was easing. But experts felt the war was slowly being lost.

CONGO: The situation was threatening due to outside intervention. A direct East-West clash could result plunging much of Africa into the cold war. The United States did not consider its assistance to the Congo government over a five-year period as intervention, but took quite another view of the furnishing of arms illegally to the rebels by Communist China, the United Arab Republic and Algeria.

This brought new strains in relations with the U.A.R. and Algeria and heightened tension with Peking. The United States sought to persuade Premier Moise Tshombe to accept a cease-fire with the rebels. But it was rejected by Leopoldville. The United States also advised the Congo government to broaden its base by admitting non-rebel opposition elements including former Premier Cyrille Adoula. The image of Tshombe was bad among many other African leaders. The chances for a solution appeared bleak.

CYPRUS: Although there was a lull in fighting, the unresolved issue of the Turkish minority produced grave concern because it had sharply divided Greece and Turkey and thus weakened the NATO alliance. There were hopes a form of peaceful coexistence could be worked out among the rival island factions. But there were no guarantees that the shooting would not erupt again. The U.N. peace-keeping force on the Mediterranean island was due to be withdrawn in March.

COMMUNIST CHINA: Peking received a psychological boost from its first nuclear explosion last Oct. 17. A reasonably rapid test program in 1965 could give the Chinese Communists a sustained lift. No big changes were foreseen in Peking's contacts with the Soviet Union over the next year or two. They were expected to remain strained.

Peking was encouraged by the success of its diplomatic campaign in Africa but this could bring difficulties when Africans ask what the Red Chinese are going to do for them in the form of aid.

ATLANTIC ALLIANCE: The machinery of NATO was in need of close attention over organizational problems. In recognition of new British proposals, the multilateral force received a new name, Atlantic Nuclear Force ANF. The ANF would include the V bombers and Polaris submarines as well as the American-favored surface fleet of about 25 vessels manned by American, British and German and other personnel. Some form of mixed-man surface fleet was expected to emerge during the year, despite controversy within NATO over the proposal.

GERMAN REUNIFICATION: Rusk listed the need as most urgent to find a permanent, peaceful and satisfactory settlement of the German question. It could open the door to far-reaching disarmament measures and relieve burdens now placed on both East and West Europe and the United States. But progress in this direction would be slow. There were no indications of Soviet readiness to consider a reunified Germany, nor were the French warm to the idea.

SOVIET UNION: The most powerful U.S. foe appeared to be speaking the same language of peaceful coexistence that it had under Soviet Premier Khrushchev. But the new Kremlin leaders seemed to be increasingly preoccupied with domestic issues. The United States did not anticipate Soviet initiatives which would either relax the cold war or heat it up.

LATIN AMERICA: Cuba tended to lessen as a hemisphere problem as it felt an economic pinch. The potential trouble spots remained, however, with Colombia and Venezuela both facing internal political problems. There were still dictatorships in Ecuador and Bolivia. While Panama was presently quiet, canal negotiations and the Jan. 9 anniversary of last year's riot could bring renewed tension. Haiti and the Dominican Republic were other areas of potential difficulty.

INDONESIA-MALAYSIA: Ailing President Sukarno of Indonesia reaffirmed his threat to crush Malaysia which he regarded as a symbol of British neocolonialism. The United States hoped to avoid a break in relations with Indonesia if possible but ties were severely strained by Communist-inspired attacks on U.S. Information Service Agency libraries.

"White" Chocolates
Delicious and Different!
CANDY KITCHEN
326 N. Tejon 635-1375

Celebrating Our
10th BIRTHDAY

10 wonderful years in a wonderful community! It has been our pleasure to serve a growing list of customers year after year in Colorado Springs and adjoining farm and ranch lands. We invite you to come in and get acquainted, or renew old acquaintances during this special Birthday Event!

SPECIAL OFFER!
We will allow 10% off from regular price on all purchases in our store, including completely installed water systems.
OFFER EXPIRES JAN. 31, 1965
10% DISCOUNT

PUMPS, WATER SYSTEMS, PLUMBING SUPPLIES AND UNDERGROUND SPRINKLER SYSTEMS . . . FAIRBANKS-MORSE, BERKLEY AND OTHER FAMOUS BRANDS!

"Your Best Source of Supply and Service in Colorado Springs"

GENERAL PUMP CO.
118 So. Nevada Phone 632-4539
Convenient Free Parking at Rear Entrance

Favored Pro Golfers Bumped From Tourney

LOS ANGELES (AP) — Several favored professional golfers were bumped out of contention for the Los Angeles Open Golf Tournament, while a relatively unknown Idaho pro took the top score in qualifying.

Gary Floan, 25, of Lewiston, Idaho, shot a three-under-par 68 Monday on the Hillcrest course for the best qualifying round. Close behind at 69 were veterans Howie Johnson and Chris Blocker. They also played the Hillcrest course.

Dutch Harrison, a tournament veteran, failed to qualify for one of the 28 spots open. Others eliminated with Harrison were Stan Leonard, Walker Inman, Dale Douglass, Gene Andrews and Elly Vines.

Pros qualifying were Robert (Skee) Riegel, Claude King Steve Opperman, Willie Jefferson, Richard Martinez, Larry Mowry, Gary Floan, Chris Bocker, Howie Johnson, George Archer, Chuck Piecha, Dick Stranahan, Fred Carter, Dave Cogdell, Bill Krause, Fred Hawkins, Henry Barabin, Mac Hunter and Bud Holscher.

Amateurs qualifying were Ron Drimak, Robert Roos, Bud Bradley, Ken Pinns, Art Butler, Larry Brown, Martin J. Bohen, John Schamp, and William F. Feil.

$3 MILLION PURCHASE

NEW YORK (UPI)—Mohasco Industries of Amsterdam, N.Y., has purchased Chromocraft of Senatobia, Miss., for approximately $3 million.

Chromcraft, a furniture manufacturer, will be operated as a subsidiary of Mohasco.

Goren on Bridge

By CHARLES H. GOREN

North-South vulnerable. North deals.

NORTH
♠ 9 4 2
♡ A Q 10 9 6
◇ 9
♣ K Q 9 5

WEST
♠ 6 5 3
♡ J 7 4
◇ A K 10 5
♣ J 10 2

EAST
♠ A 10
♡ 8 5 2
◇ Q 8 3 2
♣ 8 7 6 3

SOUTH
♠ K Q J 8 7
♡ K 3
◇ J 7 6 4
♣ A 4

The bidding:

North	East	South	West
1 ♡	Pass	1 ♠	Pass
2 ♣	Pass	3 NT	Pass
Pass	Pass		

Opening lead: King of ◇

When we provide the student with a measuring rod to determine the likelihood of a game contract, our work is not nearly done. If we reach the conclusion that a game is available it becomes essential to pick thet best "spot." Many a hand worth the necessary points to produce game goes down the drain because the wrong avenue of approach was chosen.

Observe today's hand which produced a substantial swing in a World's Championship contest between the United States and France in one of the early matches between these teams.

When the Americans were seated North and South, the bidding proceeded as indicated in the diagram. North opened with one heart and South responded with one spade. Over the two club rebid, South jumped directly to three notrump. Holding 14 high card points, he had ample with which to insist on a game contract facing an opening bid.

West opened the king of diamonds on which East signaled vigorously with the eight. West continued with the five and his partner put up the queen, which held the trick. East was careful to cash the ace of spades before returning another diamond. The defense took, in all, four diamonds and one spade to register a 100 point profit on the deal.

At the other table, the French player in the South seat adopted a more delicate approach during the auction. The first three calls were exactly the same however, South was a bit reluctant to make a jump rebid in no trump with only a tenuous stopper in diamonds. He chose to temporize by bidding two diamonds — a one round force.

Although the diamond suit is not technically biddable inasmuch as it is headed merely by the jack, South wished to obtain further information concerning his partner's holding. If, for example, North was able to bid notrump himself, South would feel more comfortable about accepting that contract.

Over two diamonds, North showed a preference for his partner's first bid by returning to two spades. This call appeals to us. It should not be regarded as an aggressive step inasmuch as North's behavior up to this point has been rather mild. South dallied no further and proceeded directly to game in spades. The defense was routinely restricted to two tricks —one diamond and one spade.

The vulnerable game was worth 650 points to the French (150 for the trick score plus a 500 point bonus), and the 100 point set recorded at the other table swelled their profit on the deal to 750 points.

Copyright 1965
By The Chicago Tribune

LAFAYETTE'S REMAINS

The Marquis de Lafayette is buried in Picpus cemetery at Paris, France. At the time of his death, the state of Virginia shipped the earth with which he was covered to France, so that he might lie eternally under American soil.

Plan for Some Tax Cuts Is Being Revived

By EDMOND LE BRETON

WASHINGTON (AP) — President Johnson has revived in cautiously moderated form a proposal for temporary income tax cuts as an emergency boost for the economy in case of recession.

Johnson said in his State of the Union message Monday night Congress can contribute to the kind of confidence that keeps business good "by ensuring that its procedures permit rapid action on temporary income tax cuts.

While he did not elaborate, he seemed to be thinking in terms of action entirely by the law-making branch. Earlier proposals that Congress delegate temporary tax-cutting power to the president have been received frostily by the legislators.

Except for this reference, Johnson covered already familiar ground when he talked about taxes. He repeated his advocacy of an excise tax cut by which "more money will be left in the hands of the consumer.

The Treasury and Johnson already have said the federal excise — or sales — tax structure should be reviewed and substantial reductions made.

White House aides indicated the excise tax cut would be between $1 billion and $2 billion, compared with the $11.6-billion income tax cut the second stage of which went into effect Jan. 1.

Likely first targets would be the excises collected at the retail level on furs, jewelry, cosmetics and luggage, including handbags. The House Ways and Means Committee has held hearings on excise taxes and seemed disposed to report legislation favorably.

The emergency income tax cut, as proposed by some of President John F. Kennedy's economic advisers, would have involved Congress giving the president power to declare a 5 per cent cut for six months, if specified conditions unfavorable to the economy should develop.

Kennedy did not push the idea hard when massive opposition developed in Congress. Some members protested that such delegation would violate the constitutional principle that Congress controls the purse strings.

The idea also was opposed by some economic specialists on the ground that it would be politically impossible ever to restore an income tax cut once made.

There was some discussion at the time of possible alternatives, under which Congress would retain control but would conduct all the hearings and other preliminaries to legislation and so be in a position to enact a cut quickly if economic conditions required it. This could be the sort of plan Johnson has in mind.

New Rule Sign Posted By Rep. Ford

By EDMOND LE BRETON

WASHINGTON (AP) — Rep. Gerald R. Ford of Michigan hung an "under new management sign on the House Republican leadership today and said the emphasis now is on initiative, not reaction.

Ford said in an interview he wants the minority party to press its own solutions to national problems.

This is the "policy of alternatives long advocated by the group of younger Republicans who pushed Ford to the leadership in two steps — the chairmanship of the Republican Conference two years ago and the top minority post Monday.

"We're going to do some housekeeping first," Ford said. "We've got some good people working for us and well paid. We should be getting more benefit from them.

"Then, we hope to move forward by better use of task forces and by stimulating minority members of committees.

The task forces were an innovation of the past few years. Groups of Republican congressmen backed up by outside specialists prepared studies and recommendations seeking party positions on major issues.

However, this activity, while not discouraged by Rep. Charles A. Halleck of Indiana, whom Ford deposed as leader, did not seem particularly to interest him. For, in his comparatively minor post of conference chairman, could not effectively push it.

By stimulating Republican members of key committees, Ford said, he means "encouraging them to step out and take the initiative, not wait for the majority to act and then react.

His emphasis on party backing for the minority committee members indicated an even stronger drive than Republicans have been making for more committee staff personnel specifically assigned to the minority.

Ford is regarded as no less conservative than Halleck. When he met briefly with newsmen after his election he was invited to label himself. Ford said he had supported former President Dwight D. Eisenhowers views and policies and "I hope we can follow those general guidelines.

MONEY MAN

J. Reid Pearson

Do you know that the **Money Man is Back?** He took a year to rest after passing out several million dollars to individuals in the Colorado Springs area. Now, he is ready to serve all his old customers for their money needs. Call or see J. Reid Pearson, Pikes Peak Finance Co., 20 E. Bijou. Phone 636-3894. adv.

TRAPPED by the changes in your INCOME TAX

Be sure you're getting every advantage the rules allow in your tax returns. Let our staff figure your tax. Chances are they can save you enough to pay the small fee involved!

BOTH FEDERAL AND STATE $5 UP

GUARANTEE
We guarantee accurate preparation of every tax return. If we make any errors that cost you any penalty or interest, we will pay the penalty or interest.

H&R BLOCK Co.
America's Largest Tax Service with Over 800 Offices
Open Weedays 9 a.m. to 9 p.m.
Saturdays & Sundays 9 a.m. to 5 p.m.
1619 W. Colorado Ave. 829 N. Union
847 E. Cache la Poudre 608 S. Nevada
Phone 632-4626

HATCH'S Where Every Day Is SALE DAY

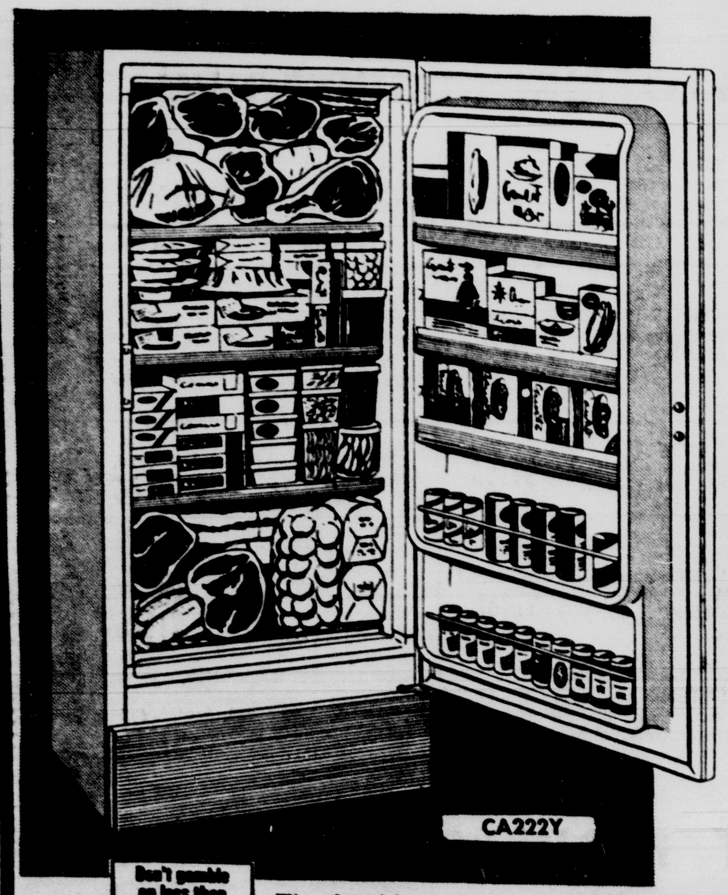

ENJOY A SUPERMARKET IN YOUR HOME!

FOOD FREEZER

- Why shop during bad weather when you can have a supermarket right in your home!
- Food is easy to see . . . Easy to reach!
- Slimmer, trimmer . . . only 28 in. wide
- 12.2 Cu. Ft. Holds up to 427 pounds of food.

Several Models To Choose From Starting At $177.00
LOW DOWN PAYMENT

Don't gamble on less than GENERAL ELECTRIC
The food is your investment...the freezer is your protection

LARGEST DISCOUNTS IN TOWN!

NO DOWN PAYMENT
2 Years To Pay
or
6 Months
No Interest or Carrying Charge

QUALITY LINES-POPULAR PRICES-EASY TERM
HATCH'S
HATCH AND COMPANY
Open Mon., & Fri. Eve.
28 S. TEJON 633-7738

COMPLETE ART AND PAINT SUPPLIES at the PRO-MAT Color Center

- BRUSHES
- OIL PAINTS
- CHARCOAL PENCILS
- SKETCH PADS
- PALETTES
- WATER COLORS
- CANVASSES

COMPLETE BEGINNERS KITS AS LOW AS $3.25

for everything in paint, stains, wallpaper, brushes or other home decoration needs—

CUSTOM PICTURE FRAMING

PRO-MAT COLOR CENTER
123 South Wahsatch
COLORADO SPRINGS

dine at Furr's cafeterias

We are serving continuously 11 a.m. to 8 p.m. 7 days a week
• Good Foods
• Popular Prices

Pikes Peak Plaza Shopping Center
2200 E. Pikes Peak Avenue

Wednesday, Jan. 6th

Furr's Old Fashioned Chicken and Dumplings 55c	Baked Potato with Sour Cream 20c
Corned Beef and Cabbage 59c	Tropical Fruit Salad with Sour Cream Dressing 25c
Grilled Calves Liver and Onions 55c	English Pea and Diced Cheese Salad 18c
Fried Boneless Catfish with French Fries and Tartar Sauce 49c	Peach and Cottage Cheese Salad 20c
Roast Leg of Heavy Beef, Carved to Order 85c	Stuffed Celery 18c
Baked Ham with Glaze 75c	Health Slaw 15c
Carrots with Mint Glaze 15c	Carmel Nut Cake 20c
Spiced Apples 17c	Pumpkin Pie 22c
Diced Turnips and Greens 18c	Banana Cream Pie 22c
Creamy Macaroni and Cheese 16c	Pecan Pie 25c
Buttered Corn 18c	Spicy Apple Dumplings 19c
	Lemon Chiffon Pie 22c

LOOK FOR THIS SIGN—EVERY "SUPER SAVER" IS A SMASH BARGAIN!

MONTGOMERY WARD

SUPER SAVER VALUE

SALE OF SALES

SPECIAL NITE OPEN TONITE
TUESDAY, JAN. 5
FROM 7 to 9
FREE DOOR PRIZES
FREE HOT DOG & PEPSI
FREE CANDY
FOR THE KIDDIES
BRING THE WHOLE FAMILY

NO MONEY DOWN ON ANYTHING WARDS SELLS—JUST SAY "CHARGE IT"

SPECIAL NITE OPENING-TONITE
TUESDAY, JAN. 5 from 7 to 9

FREE DOOR PRIZES
1st . . . Mink Stole
2nd . . . Man's Suit
3rd . . . Bike
Drawing will be held at 9 p.m. tonite Tuesday, Jan. 5 at 9 p.m.
Need Not Be Present to Win
No Purchase Necessary to Register

FREE REFRESHMENTS
FREE HOT DOG
FREE PEPSI COLA
Bring the whole family

THE BIG SALE IN ON NOW . . .
SHOP TODAY!

POWR-HOUSE WORK SOCKS
3 prs. 88¢
REG. 3 prs. $1
Terry-cushioned socks of long-wearing cotton. Elasticized tops stay up. White. Men's 10½-13.

REGULAR 1.35 LIGHT BULBS
6 for 88¢
Choose 60 or 100W sizes at Wards special low price. Inside frosted to cut glare.

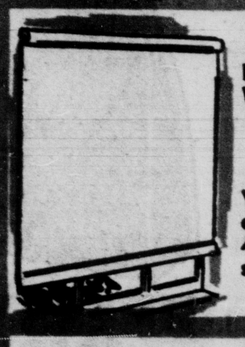

REGULAR 1.59 WINDOW SHADE
99¢
Washable, translucent! Sturdy white 4-ga. plastic. Fire resistant. 37¼"x6' long.

SIGNATURE FROSTLESS REFRIGERATOR, 150-POUND CAPACITY TRUE FREEZER
- Frostless refrigerator section
- Big bonus door storage
- Wide glide-out crisper

Big and roomy 14.0 cu. ft. storage! Separate freezer door storage for frozen cartons. Porcelain interior.

$238
REG. $269.95

jersey dress triumph

ONLY WARDS HAS THESE PRINTS PRICED SO LOW

3.88

Miss, Half sizes

- Prints, geometrics, stripes!
- Wrinkle-resistant, crush-proof!
- In colors with spring zing!

Wards scooped the market to bring you this special purchase! Full-skirted and sheath acetate jerseys in styles, prints, colors that look forward to spring. Every one with quality-famous Carol Brent label and washable. Sizes 10-20, 14½-24½.

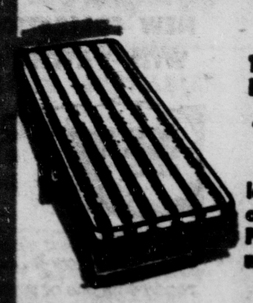

14.95 ALUMINUM FOLDAWAY COT
9.99
Ideal for camping or as extra bed in home. Polyurethene foam mattress. 25x72x14"

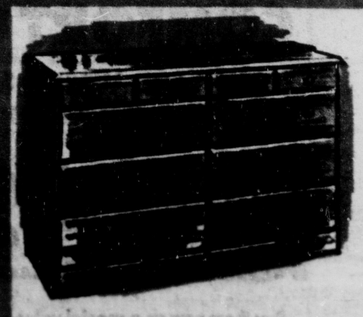

10-DR. DRESSER REGULARLY 29.95
19.44
Solid knotty pine with warp-free construction ready for the finish of your choice.

LOOK FOR THIS SIGN—EVERY "SUPER SAVER" IS A SMASH BARGAIN!

MONTGOMERY WARD

SUPER SAVER VALUE

SALE OF SALES

SPECIAL NITE OPEN TONITE

TUESDAY, JAN. 5

FROM 7 to 9

FREE DOOR PRIZES
FREE HOT DOG & PEPSI
FREE CANDY
FOR THE KIDDIES

BRING THE WHOLE FAMILY

NO MONEY DOWN ON ANYTHING WARDS SELLS—JUST SAY "CHARGE IT"

SPECIAL NITE OPENING-TONITE

TUESDAY, JAN. 5 from 7 to 9

FREE DOOR PRIZES

1st . . . Mink Stole
2nd . . . Man's Suit
3rd . . . Bike

Drawing will be held at 9 p.m. tonite Tuesday, Jan. 5 at 9 p.m.
Need Not Be Present to Win
No Purchase Necessary to Register

FREE REFRESHMENTS

FREE HOT DOG
FREE PEPSI COLA

Bring the whole family

THE BIG SALE IN ON NOW . . .

SHOP TODAY!

POWR-HOUSE WORK SOCKS

3 prs. 88¢

REG. 3 prs. $1

Terry-cushioned socks of long-wearing cotton. Elasticized tops stay up. White. Men's 10½-13.

REGULAR 1.35 LIGHT BULBS

6 for 88¢

Choose 60 or 100W sizes at Wards special low price. Inside frosted to cut glare.

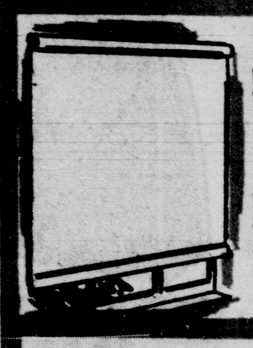

REGULAR 1.59 WINDOW SHADE

99¢

Washable, translucent! Sturdy white 4-ga. plastic. Fire resistant. 37¼"x6' long.

SIGNATURE FROSTLESS REFRIGERATOR, 150-POUND CAPACITY TRUE FREEZER

- Frostless refrigerator section
- Big bonus door storage
- Wide glide-out crisper

Big and roomy 14.0 cu. ft. storage! Separate freezer door storage for frozen cartons. Porcelain interior.

$238

REG. $269.95

14.95 ALUMINUM FOLDAWAY COT

9.99

Ideal for camping or as extra bed in home. Polyurethane foam mattress. 25x72x14"

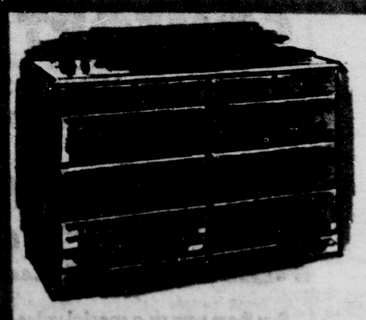

10-DR. DRESSER REGULARLY 29.95

19.44

Solid knotty pine with warp-free construction ready for the finish of your choice.

jersey dress triumph

ONLY WARDS HAS THESE PRINTS PRICED SO LOW

3.88

Miss, Half sizes

- Prints, geometrics, stripes!
- Wrinkle-resistant, crush-proof!
- In colors with spring zing!

Wards scooped the market to bring you this special purchase! Full-skirted and sheath acetate jerseys in styles, prints, colors that look forward to spring. Every one with quality-famous Carol Brent label and washable. Sizes 10-20, 14½-24½.

U.N. Rules Did Not Foresee Nations Quitting

By TOM HOGE

UNITED NATIONS, N.Y. (AP) — Indonesia's announced decision to quit the United Nations has posed a problem not covered by U.N. rules or precedent. It was a different story with the old League of Nations, which lost 17 members in its brief life.

The League of Nations' Covenant permitted members to withdraw after two years' notice. The U.N. Charter makes no such provision; there is no machinery to deal with such a situation although at least three nations besides Indonesia have threatened to quit in recent years.

U.N. officials say nothing can be done until President Sukarno's government submits its withdrawal notice in writing. Opinions vary on what will happen after that.

A member of the U.N. legal committee expressed the opinion that it would be impossible for any member actually to quit the United Nations.

"The Indonesians can walk out," he said, "but if at any time they decide to walk back, there would be no need to apply for admission. Their seat would still be here."

A high official in the secretariat expressed the opinion that oral notice of withdrawal was enough and that Indonesia ceased to be a member when its chief delegate, L. N. Palar, contacted Assembly President Alex Quaison-Sackey and Secretary-General U Thant's office.

There is a third theory that Sukarno might insist his country is no longer part of the world organization but maintain an observer here to keep a foot in the door.

Defections from the League of Nations began after it failed to halt a Japanese thrust into Manchuria in 1931 and Italy's invasion of Ethiopia in 1935.

The league had handled more than 40 political disputes with varying success. But it had no military forces at its disposal, the United States refused to join it and its inability to deal with major crises helped bring its downfall.

Three members of the World War II axis — Germany, Japan and Italy — all pulled out of the league bfeore the conflict began.

Germany withdrew in 1933, ostensibly to protest disarmament proposals that would have delayed rearmament of the Third Reich. Japan pulled out the same year when the league refused to recognize the puppet state it set up in Manchuria.

Italy quit in 1937 after its conquest of Ethiopia. A parade of Latin-American nations quit over the league's failure to prevent Italy's Ethiopian conquest.

The league thinned its ranks by one more member in 1939 when it expelled the Soviet Union for its attack on Finland. By January 1940 the world's first massive international peace effort had to all purposes ceased to function in political matters.

With the United States a founding member of the United Nations 1945 San Francisco charter providing for military forces at the disposal of the Security Council, the founders of the United Nations believed its effectiveness was guaranteed. Because of this they apparently thought no provision was necessary to deal with member withdrawals.

Traffic Death Count Reaches New Record

CHICAGO (AP) — The nation's traffic deaths during the Christmas and New Year weekends totaled 1,052, including a record toll last weekend.

The 474 fatalities during the New Year weekend compared to the previous high of 375 for a similar three-day holiday in 1959-60 and topped the record of 409 set in a four-day weekend in 1955-56.

There were 578 persons killed in traffic accidents during the three-day Christmas period, the second largest total for that type of holiday.

An Associated Press survey during a 78-hour non-holiday weekend last month showed 396 traffic deaths. Highway fatalities during the first 10 months of 1964 averaged about 110 a day.

TO BEGIN SHIPMENTS

NEW YORK (UPI) — Chemstrand Co. announced Monday it will begin shipments of its new carpet backing, "chemback," in March in a full range of widths and priced at 35 cents per square yard.

MONTGOMERY WARD

YOU DON'T NEED CASH TO SAVE— OPEN A CHARG-ALL ACCOUNT TODAY

SALE OF

2420 E. PIKES PEAK

635-8981

25% SAVING

CAROL BRENT PROPORTIONED SLIPS, TAILORED PAJAMAS

REG. 2.99 2.22 EACH

Slip of nylon tricot with scallop embroidered bodice and hem. Seam-to-seam panel. In white; short 10-16; average 10-20; tall 12-20. Pajamas of Sanforized• cotton broadcloth. Versatile 3-way collar; sleep-easy elastic waist. Luscious pastels. In sizes 32 to 40.

BIG REDUCTIONS fine winter coats

WARDS SLASHES PRICES ON THIS SEASON'S SMARTEST CAR COATS AND DRESS COATS

SUPER SAVER VALUE

$8 REG. 10.98 TO 14.98

$18 REG. 24.98 TO 29.98

$24 REG. 29.98 TO 34.98

"CHARGE IT" — SAVE NOW, PAY LATER

- Plenty of untrimmed coats and car coats
- Handsome zip-outs in good selection
- Many warm acrylic pile-lined casuals

Sleek, hard-wearing rayon and cotton tackle twills, all wool meltons, wool and Orlon® acrylic pile linings . . . vinyls, too. Loads of pretty styles, a good assortment of colors and sizes. All at great savings. Misses sizes 8 to 18.

SPECIAL NITE OPEN TONITE! FREE HOT DOG AND PEPSI -- FREE DOOR PRIZES!

SEAMLESS

SAVE 33% ON CAROL BRENT SHEER, PROPORTIONED NYLONS

SUPER SAVER VALUE 66¢ PR

REGULARLY 98¢ PAIR

Buy now and save on flattering, streak-free plain knit nylons. Run barrier bands at top and toe help prevent runs from entering the sheer area. Proportioned lengths fit short, medium or long legs. Newest shades. 8½-11.

1.55 SAVINGS

CAROL BRENT SLIM LINE LONG LEG PANTY GIRDLE

SUPER SAVER VALUE 4.44

REGULARLY 5.99

Try the easy Carol Brent way to a trimmer figure, slimmer thighs. Downstretch front, back and hip panels of acetate, cotton and rubber combined with nylon, rayon, rubber power net. 4 garters. White. S, M, L, XL.

COMFORT CUT

WOMEN AND MISSES! SAVE ON CAROL BRENT EIDERLON® BRIEFS

SUPER SAVER VALUE 42¢ EACH

REGULARLY 59¢ EACH

Buy them now as a special value—Carol Brent briefs of petal soft Eiderlon®, a soft, absorbent blend of cotton and rayon. Smooth elastic leg style, in white and stay-fresh blue, pink or maize. Machine washable. 34-42.

DRESSY BAGS

NEW COLLECTION OF PLASTICS WITH PATENT OR CALF LOOK

SUPER SAVER VALUE 1.88* *Plus 10% Fed. Tax.

REGULARLY 2.98

Before you know it . . . spring will be here. Be ready with one or several handbags from this smart collection. All lined with rayon or plastic . . . some with zipper wall pockets. Self handles . . . gold tone metal trims. Lovely spring shades.

OPEN TONITE - TUESDAY -- FROM 7 to 9 -- BRING THE WHOLE FAMILY!

U.N. Rules Did Not Foresee Nations Quitting

By TOM HOGE

UNITED NATIONS, N.Y. (AP) — Indonesia's announced decision to quit the United Nations has posed a problem not covered by U.N. rules or precedent. It was a different story with the old League of Nations, which lost 17 members in its brief life.

The League of Nations' Covenant permitted members to withdraw after two years' notice. The U.N. Charter makes no such provision; there is no machinery to deal with such a situation although at least three nations besides Indonesia have threatened to quit in recent years.

U.N. officials say nothing can be done until President Sukarno's government submits its withdrawal notice in writing. Opinions vary on what will happen after that.

A member of the U.N. legal committee expressed the opinion that it would be impossible for any member actually to quit the United Nations.

"The Indonesians can walk out," he said, "but if at any time they decide to walk back, there would be no need to apply for admission. Their seat would still be here."

A high official in the secretariat expressed the opinion that oral notice of withdrawal was enough and that Indonesia ceased to be a member when its chief delegate, L. N. Palar, contacted Assembly President Alex Quaison-Sackey and Secretary-General U Thant's office.

There is a third theory that Sukarno might insist his country is no longer part of the world organization but maintain an observer here to keep a foot in the door.

Defections from the League of Nations began after it failed to halt a Japanese thrust into Manchuria in 1931 and Italy's invasion of Ethiopia in 1935.

The league had handled more than 40 political disputes with varying success. But it had no military forces at its disposal, the United States refused to join it and its inability to deal with major crises helped bring its downfall.

Three members of the World War II axis — Germany, Japan and Italy — all pulled out of the league bfeore the conflict began.

Germany withdrew in 1933, ostensibly to protest disarmament proposals that would have delayed rearmament of the Third Reich. Japan pulled out the same year when the league refused to recognize the puppet state it set up in Manchuria.

Italy quit in 1937 after its conquest of Ethiopia. A parade of Latin-American nations quit over the league's failure to prevent Italy's Ethiopian conquest.

The league thinned its ranks by one more member in 1939 when it expelled the Soviet Union for its attack on Finland. By January 1940 the world's first massive international peace effort had to all purposes ceased to function in political matters.

With the United States a founding member of the United Nations 1945 San Francisco charter providing for military forces at the disposal of the Security Council, the founders of the United Nations believed its effectiveness was guaranteed. Because of this they apparently thought no provision was necessary to deal with member withdrawals.

Traffic Death Count Reaches New Record

CHICAGO (AP) — The nation's traffic deaths during the Christmas and New Year weekends totaled 1,052, including a record toll last weekend.

The 474 fatalities during the New Year weekend compared to the previous high of 375 for a similar three-day holiday in 1959-60 and topped the record of 409 set in a four-day weekend in 1955-56.

There were 578 persons killed in traffic accidents during the three-day Christmas period, the second largest total for that type of holiday.

An Associated Press survey during a 78-hour non-holiday weekend last month showed 396 traffic deaths. Highway fatalities during the first 10 months of 1964 averaged about 110 a day.

TO BEGIN SHIPMENTS

NEW YORK (UPI) — Chemstrand Co. announced Monday it will begin shipments of its new carpet backing, "chemback," in March in a full range of widths and priced at 32 cents per square yard.

MONTGOMERY WARD

YOU DON'T NEED CASH TO SAVE— OPEN A CHARG-ALL ACCOUNT TODAY

SALE OF

2420 E. PIKES PEAK 635-8981

25% SAVING

CAROL BRENT PROPORTIONED SLIPS, TAILORED PAJAMAS

REG. 2.99 2.22 EACH

Slip of nylon tricot with scallop embroidered bodice and hem. Seam-to-seam panel. In white; short 10-16; average 10-20; tall 12-20. Pajamas of Sanforized* cotton broadcloth. Versatile 3-way collar; sleep-easy elastic waist. Luscious pastels. In sizes 32 to 40.

BIG REDUCTIONS fine winter coats

WARDS SLASHES PRICES ON THIS SEASON'S SMARTEST CAR COATS AND DRESS COATS

$8 $18 $24

REG. 10.98 TO 14.98 — REG. 24.98 TO 29.98 — REG. 29.98 TO 34.98

"CHARGE IT" — SAVE NOW, PAY LATER

- Plenty of untrimmed coats and car coats
- Handsome zip-outs in good selection
- Many warm acrylic pile-lined casuals

Sleek, hard-wearing rayon and cotton tackle twills, all wool meltons, wool and Orlon® acrylic pile linings . . . vinyls, too. Loads of pretty styles, a good assortment of colors and sizes. All at great savings. Misses sizes 8 to 18.

SPECIAL NITE OPEN TONITE! FREE HOT DOG AND PEPSI -- FREE DOOR PRIZES!

SEAMLESS

SAVE 33% ON CAROL BRENT SHEER, PROPORTIONED NYLONS

66¢ PR

REGULARLY 98¢ PAIR

Buy now and save on flattering, streak-free plain knit nylons. Run barrier bands at top and toe help prevent runs from entering the sheer area. Proportioned lengths fit short, medium or long legs. Newest shades. 8½-11.

1.55 SAVINGS

CAROL BRENT SLIM LINE LONG LEG PANTY GIRDLE

4.44

REGULARLY 5.99

Try the easy Carol Brent way to a trimmer figure, slimmer thighs. Downstretch front, back and hip panels of acetate, cotton and rubber combined with nylon, rayon, rubber power net. 4 garters. White. S, M, L, XL.

COMFORT CUT

WOMEN AND MISSES! SAVE ON CAROL BRENT EIDERLON* BRIEFS

42¢ EACH

REGULARLY 59¢ EACH

Buy them now as a special value—Carol Brent briefs of petal soft Eiderlon*, a soft, absorbent blend of cotton and rayon. Smooth elastic leg style, in white and stay-fresh blue, pink or maize. Machine washable. 34-42.

DRESSY BAGS

NEW COLLECTION OF PLASTICS WITH PATENT OR CALF LOOK

1.88* *Plus 10% Fed. Tax.

REGULARLY 2.98

Before you know it . . . spring will be here. Be ready with one or several handbags from this smart collection. All lined with rayon or plastic . . . some with zipper wall pockets. Self handles . . . gold tone metal trims. Lovely spring shades.

OPEN TONITE - TUESDAY -- FROM 7 to 9 -- BRING THE WHOLE FAMILY!

SALES

THE BIG SALE IS ON NOW... DON'T MISS IT—SHOP TODAY!

OPEN TONITE, TUESDAY 7 TO 9

2420 E. PIKES PEAK

a Ward first at this low price

MARVELOUS 8.98 CAROL BRENT SPRING DRESSES...YOURS NOW AT BIG PRE-SEASON SAVINGS

SUPER SAVER VALUE

6.66

USE YOUR CHARG-ALL CARD TO SAVE NOW

Miss, Junior, Half Sizes

- Save 2.32! See all the spring fashion news!
- Famous Carol Brent label means lab-tested quality!
- One, 2 and 3-piece styles! Prints, checks, solids!

Why wait for spring when Wards cuts the price so low now! Come save on newest looks for day and night—sheaths, shifts, skimmers, blousons, jacket dresses—even suit-dresses. See cotton knits, acetate/rayon crepes, rayons with a linen-look, Dacron® polyester/Avron® rayons. Pastels, vivids, deep tones.

S-T-R-E-T-C-H

MISSES FIGURE FLATTERING FASHION CAPRIS

SUPER SAVER VALUE

2.77 Reg. 3.98

Here's a buy you won't find every day. Here's top quality in a stretch fabric of Fortrel® polyester and cotton, with Talon® snagproof zipper. Black, med. blue, beige, pink, light green or turquoise. Misses' sizes from 10 to 20.

Cotton jac shirts to match. Beautiful colors! 1.99

OPEN TONITE -- FREE HOT DOG AND PEPSI -- PRIZES TO BE GIVEN AWAY!

S-T-R-E-T-C-H

GIRLS' MISS BRENT DENIM PANTS...MACHINE WASHABLE

SUPER SAVER VALUE

1.99 REG. 2.98

Girls love them... so do their Moms! Easy-care machine washable Sanforized® denim pants of cotton-stretch nylon. Trimly tapered ... just above-the-ankle ... side zipper ... reinforced at points of wear. Navy, sand. 7-14.

DRESS SALE

LITTLE MISS BRENT COTTONS FOR SPRING...ALL WASHABLE

2 for $5 REG. 2.98 EACH

See famous fabrics by Dan River, Stevens, Wamsutta, others. Wards exciting new styles in solids, stripes, checks, plaids, more. Note deep collars, embroideries, puffed sleeves, lace accents. Buy an armful! 3 to 6X.

PLAY PANTS

SAVE ON DOUBLE-KNEE JEANS AND CORDUROYS FOR CHILDREN

88¢ EACH

REGULAR $1.29 cotton denim jeans; elastic waist, reinforced strain points, sizes 2 to 6X. REGULAR $1. cotton pinwale corduroy play boxers in colors for boys or girls. Machine washable, full-cut for comfort. Sizes 3 to 6X.

FABRIC SALE

PRINTS IN COTTON-AVRIL® OR DENIM IN SOLIDS, FANCIES

SUPER SAVER VALUE

44¢ YD.

REGULAR 59c broadcloth blend of cotton and Avril® rayon. Lustrous, washable, colorful. REGULAR 69c cotton denim, solid colors. REGULAR 69c denim fancies in harmonizing stripes, novelties. Sew skirts, dresses, blouses.

USE YOUR WARDS CHARG-ALL FOR ALL THESE WONDERFUL VALUES!

A FIRST—Norma Louise Ballou, 22, is the first woman hired by the Federal Deposit Insurance Corporation as a bank examiner since Congress founded the organization 31 years ago. She will be stationed in Dallas and work in Texas, Arizona Louisiana and New Mexico.

Date-Line

By Ele and Walt Dulaney

Have you ever noticed how a little boy shows a girl that he likes her? He doesn't offer her flowers, he doesn't phone her hourly, and he certainly doesn't share his candy with her. Oh, no!

A junior-sized Romeo woos his Juliet with aerial tactics. He tosses wads of crumpled paper at her and hopes for a bulls-eye, smack on top of her head. If he really likes her, he might even place gum, partly chewed, on the paper.

Or he tries to get her attention by being a No. 1 nuisance. He swipes her books, tablets, lunch, anything that belongs to her, and then runs pell mell into the boys' lavatory. He frightens her with gifts of spiders, insects and lizards. He yells out insults or silly remarks each time she passes in the school corridors.

But you would have the final, undeniable proof of affection if you asked him, "Do you like Suzie" and he replied, "that creepy girl?"

This is the way a little boy expresses his affection: by teasing, harassing, embarrassing, taunting, annoying, degrading and insulting the girl he likes.

But let's move away from little boys now and take a look at you.

Say you're with the gang and someone begins to praise your steady for some outstanding feat. Would you join in, and with unembarrassed pride, say to him (or her), "Yeah! That was real sharp! I was so proud of you!"?

Or would you block all the praise and congratulations with a remark like, "Oh, any idiot could have done it" and then swing into a detailed narrative of the stupid thing your steady did last week?

How do you react when folks talk about your relatives? When they say, "Gee, your brother is really nice!" do you smile and say, "Thank you. I kinda' like him, too." or does the junior grade remark, "That creep?" slip out.

If someone thought your parents were A-OK, would you agree with him and say, "I'm pretty lucky to have them." Or would you make some trite wisecrack about your mother's driving or your father's misadventures in attempting to repair the plumbing.

What we're getting at today is simple. It's nice when we can express our affection for our loved ones honestly and proudly. It's great when we can encourage and build up the self-confidence of the folks we care about, rather than degrading and making fun of them.

Recently at a discussion on parent-child relations, we asked the audience to write out the questions they wanted covered on the 3x5 cards we had handed out.

When the cards came in, we were pleasantly surprised to discover one card which had scrawled across it, "I like my parents!. . .and don't call me square!"

Well, we don't think it's square to admit that we like someone.

In fact, we're hoping that in '65 it'll be fashionable to honestly and openly say to the folks we care about, "you're nice! I like you!" (A Bell-McClure Syndicate Feature)

Ele and Walt Dulaney welcome letters from readers. All will be answered, in DATE-LINE or individually. Enclose a stamped, self-addressed envelope.

Milan and the surrounding Po Valley are heavily industrialized. The region is considered the economic hub of Italy.

SALES

THE BIG SALE IS ON NOW...
DON'T MISS IT—SHOP TODAY!

OPEN TONITE, TUESDAY 7 TO 9

2420 E. PIKES PEAK

a Ward first at this low price

MARVELOUS 8.98 CAROL BRENT
SPRING DRESSES...YOURS NOW
AT BIG PRE-SEASON SAVINGS

SUPER SAVER VALUE **6.66**

USE YOUR CHARG-ALL CARD TO SAVE NOW

Miss, Junior, Half Sizes

- Save 2.32! See all the spring fashion news!
- Famous Carol Brent label means lab-tested quality!
- One, 2 and 3-piece styles! Prints, checks, solids!

Why wait for spring when Wards cuts the price so low now! Come save on newest looks for day and night—sheaths, shifts, skimmers, blousons, jacket dresses—even suit-dresses. See cotton knits, acetate/rayon crepes, rayons with a linen-look, Dacron® polyester/Avron® rayons. Pastels, vivids, deep tones.

S-T-R-E-T-C-H

MISSES FIGURE FLATTERING FASHION CAPRIS

SUPER SAVER VALUE **2.77** Reg. 3.98

Here's a buy you won't find every day. Here's top quality in a stretch fabric of Fortrel® polyester and cotton, with Talon® snagproof zipper. Black, med. blue, beige, pink, light green or turquoise. Misses' sizes from 10 to 20.

Cotton jac shirts to match.
Beautiful colors! 1.99

OPEN TONITE -- FREE HOT DOG AND PEPSI -- PRIZES TO BE GIVEN AWAY!

S-T-R-E-T-C-H

GIRLS' MISS BRENT DENIM PANTS...MACHINE WASHABLE

SUPER SAVER VALUE **1.99** REG. 2.98

Girls love them . . . so do their Moms! Easy-care machine washable Sanforized® denim pants of cotton-stretch nylon. Trimly tapered . . . just above-the-ankle . . . side zipper . . . reinforced at points of wear. Navy, sand. 7-14.

DRESS SALE

LITTLE MISS BRENT COTTONS FOR SPRING...ALL WASHABLE

2 for $5 REG. 2.98 EACH

See famous fabrics by Dan River, Stevens, Wamsutta, others. Wards exciting new styles in solids, stripes, checks, plaids, more. Note deep collars, embroideries, puffed sleeves, lace accents. Buy an armful! 3 to 6X.

PLAY PANTS

SAVE ON DOUBLE-KNEE JEANS AND CORDUROYS FOR CHILDREN

88c EACH

REGULAR $1.29 cotton denim jeans; elastic waist, reinforced strain points, sizes 2 to 6X.
REGULAR $1. cotton pinwale corduroy play boxers in colors for boys or girls. Machine washable, full-cut for comfort. Sizes 3 to 6X.

FABRIC SALE

PRINTS IN COTTON-AVRIL® OR DENIM IN SOLIDS, FANCIES

SUPER SAVER VALUE **44c** YD.

REGULAR 59c broadcloth blend of cotton and Avril® rayon. Lustrous, washable, colorful.
REGULAR 69c cotton denim, solid colors.
REGULAR 69c denim fancies in harmonizing stripes, novelties. Sew skirts, dresses, blouses.

USE YOUR WARDS CHARG-ALL FOR ALL THESE WONDERFUL VALUES!

A FIRST—Norma Louise Ballou, 22, is the first woman hired by the Federal Deposit Insurance Corporation as a bank examiner since Congress founded the organization 31 years ago. She will be stationed in Dallas and work in Texas, Arizona Louisiana and New Mexico.

Date-Line

By Ele and Walt Dulaney

Have you ever noticed how a little boy shows a girl that he likes her? He doesn't offer her flowers, he doesn't phone her hourly, and he certainly doesn't share his candy with her. Oh, no!

A junior-sized Romeo woos his Juliet with aerial tactics. He tosses wads of crumpled paper at her and hopes for a bulls-eye, smack on top of her head. If he really likes her, he might even place gum, partly chewed, on the paper.

Or he tries to get her attention by being a No. 1 nuisance. He swipes her books, tablets, lunch, anything that belongs to her, and then runs pell mell into the boys' lavatory. He frightens her with gifts of spiders, insects and lizards. He yells out insults or silly remarks each time she passes in the school corridors.

But you would have the final, undeniable proof of affection if you asked him, "Do you like Suzie" and he replied, "that creepy girl?"

This is the way a little boy expresses his affection: by teasing, harassing, embarrassing, taunting, annoying, degrading and insulting the girl he likes.

But let's move away from little boys now and take a look at you.

Say you're with the gang and someone begins to praise your steady for some outstanding feat. Would you join in, and with unembarrassed pride, say to him (or her), "Yeah! That was real sharp! I was so proud of you!"?

Or would you block all the praise and congratulations with a remark like, "Oh, any idiot could have done it" and then swing into a detailed narrative of the stupid thing your steady did last week?

How do you react when folks talk about your relatives? When they say, "Gee, your brother is really nice!" do you smile and say, "Thank you. I kinda' like him, too." or does the junior grade remark, "That creep?" slip out.

If someone thought your parents were A-OK, would you agree with him and say, "I'm pretty lucky to have them." Or would you make some trite wisecrack about your mother's driving or your father's misadventures in attempting to repair the plumbing .

What we're getting at today is simple. It's nice when we can express our affection for our loved ones honestly and proudly. It's great when we can encourage and build up the self-confidence of the folks we care about, rather than degrading and making fun of them.

Recently at a discussion on parent-child relations, we asked the audience to write out the questions they wanted covered on the 3x5 cards we had handed out.

When the cards came in, we were pleasantly surprised to discover one card which had scrawled across it, "I like my parents!. . .and don't call me square!"

Well, we don't think it's square to admit that we like someone.

In fact, we're hoping that in '65 it'll be fashionable to honestly and openly say to the folks we care about, "you're nice! I like you!" (A Bell-McClure Syndicate Feature)

Ele and Walt Dulaney welcome letters from readers. All will be answered, in DATE-LINE or individually. Enclose a stamped, self-addressed envelope.

Milan and the surrounding Po Valley are heavily industrialized. The region is considered the economic hub of Italy.

CAPITOL STUFF

By RICHARD McGOWAN

WASHINGTON — The crystal ball, usually full of surprises, has come up with some pretty bland predictions for the New Year, which will again be dominated with the doings of President Johnson.

There is a take-it-slow air about the nations capital as 1965 gets under way with Johnson firmly in the drivers seat following his massive election victory last November. But there is none of the supercharged enthusiasm that came with the Kennedys.

Even Johnsons long-awaited State of the Union address Monday night lost its appeal since the word was "leaked" that it will be short and lacking in surprises.

While it of course contained some positive recommendations on building the Great Society, the main theme was Lyndon's favorite — "Come, let us reason together."

The next few months will bring the usual lofting of trial balloons, Cabinet changes and congressional hearings as the new Congress warms up.

Johnson will go slow with Congress. With 3-to-1 Democratic majorities in the House and Senate, he faces no overwhelming difficulties. But he repeatedly has let it be known that he does not intend to inundate Congress with rafts of "meaningless" legislation.

He recntly told a press conference at his Texas ranch that only those proposals which he felt were needed — and which Congress was prepared to handle — would be sent to the Hill. This, in Johnsonese, was the President's subtle way of saying that only those proposals that stood a chance of passing would reach Congress.

What is known is that Johnson will attempt a bill to provide medical care for the aged a transportation bill, a $2 billion anti-poverty bill, a $3 billion bill for federal aid to education and a dramatic $2 to $4 billion cut in federal excise taxes. All are starters toward the Great Society.

From all sides, the prediction is that the economy will continue to grow. But while a $34 billion increase in the gross national product is forecast for this year, it will not begin to absorb the 3.5 million currently unemployed Americans.

To offset this, Johnson will attempt to spur the economy to greater heights through a combination of excise tax cut and increased government spending in make-work projects.

VIET NAM STILL JOHNSON'S BIGGEST THORN

On the foreign side, Viet Nam looms as the biggest thorn in the Administration's side for some time to come. But American involvement in the Southeast Asian hotspot is likely to remain essentially the same.

It is in dealing with the new Soviet leaders that a surprise ray of hope has broken through the clouds of doubt and misunderstanding. U.S.-Soviet relations are likely to remain fairly good, at least until the results of the Kremlin shakeup become clearer. There will be no eyeball-to-eyeball confrontations in the near future.

The mood was set in Johnson's New Year's greetings to the new Soviet leaders in which he urged that Moscow and Washington strive to strengthen the foundation of world peace.

"In this task," Johnson told Soviet President Anastas Mikoyan and Premier Alexei N. Kosygin, "our two governments bear great responsibilities and it is my earnest wish that in the coming year we can make substantial progress."

Johnson also threw in the age-old proposals about limiting the spread of nuclear weapons "to achieve a verified worldwide comprehensive test ban."

BUSINESS HELP EXPECTED IN SOVIET TIES

In a scanning of U.S.-Soviet relations, one thing has become obvious to observers here. The Johnson Administration is willing to utilize the business community in its quest for peaceful relations with the Russians. Any increase in trade over the next few years would be far outweighed by gains in international relations, the administration believes.

"You are now agents for increased understanding between two great powers — the U.S.A. and the Soviet Union — at a time when understanding comes painfully slow and by fits and starts."

Columbia's AQIR Force, organized in 1953, has been independent of the nation's Army and Navy since 1959. Last year the force had about 100 planes.

MONTGOMERY WARD

NO MONEY DOWN ON ANYTHING WARDS SELLS—JUST SAY "CHARGE IT!"

SALE OF

LOOK FOR THIS SIGN... SUPER SAVER VALUE EVERY "SUPER SAVER" IS A SMASH VALUE!

2420 E. PIKES PEAK 635-8981

TWIST WEAVE

MEN'S BRENT DRESS SLACKS ...AUTOMATIC WASH AND WEAR

SUPER SAVER VALUE 4.88 REG. 6.98

Come and get 'em! Long-wearing twist weaves of wash-wear Acrilan® acrylic-rayon... with extra strong nylon pockets and trim! Classic pleated or trim plain-front models in the season's newest colors! Sizes from 29 to 42.

Save 25%—Pak-Nit® T-shirts, briefs

BOYS' SUPIMA® COTTON UNDERWEAR KEEPS ITS FIT WASHING AFTER WASHING... LAB-TESTED, PROVEN*

SUPER SAVER VALUE 3 FOR 1.99

REGULARLY 3 FOR 2.59

JUST SAY "CHARGE IT"

- SuPima® long-staple cotton wears extra-long
- Underwear stays softer, more comfortable
- Exclusive Wards features for better fit

Outstanding quality... at outstanding savings! Constructed with exclusive Wards features: patented taper-set sleeves on T-shirts, for extra comfort; pre-shrunk elastic waist on briefs for better fit and wear. Double-fabric seat. Stock up now... at big savings. Sizes 6 to 16.

*Less than 1% length shrinkage by Gov't Standard Test 7750

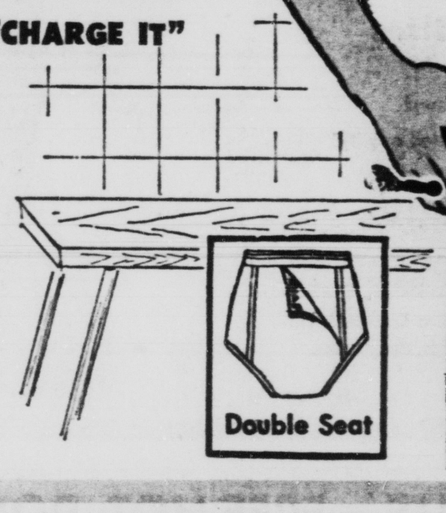

OPEN TONITE TUESDAY, JAN. 5 -- FREE HOT DOG AND PEPSI -- FREE DOOR PRIZES!

COMFORT FIT

MEN'S BRENT DRESS OXFORDS REDUCED $3—LIMITED TIME

SUPER SAVER VALUE 7.99 REG. 10.99

These Brent oxfords, handsomely stitched, have smooth top grain leather uppers, sturdy leather outsoles and rubber heels. Made with Goodyear Welt construction to assure longer wear. Black. Range of men's sizes.

SPECIAL BUY

MEN'S SHIRTS IN CHECKS IRIDESCENTS AND STRIPES

3 for $5

See a world of colors, styles and patterns! See classic spread or neat button-down collar models! All well-tailored machine-washable cottons! This value is strictly unusual—so don't miss out! Sizes S-M-L.

BUY 6—SAVE

25% OFF! MEN'S BRENT COTTON T-SHIRTS, BRIEFS

REG. 87¢ EACH 64¢ EACH IN LOTS OF 6

Durable 100% cottons are processed for minimum shrinkage! Stock up at this big saving! T-SHIRTS—flat knit... nylon reinforced collars. BRIEFS—double seat. Absorbent snug-fitting rib knit. Both in sizes S-M-L. Get plenty!

SUPER SAVER VALUE

EXTRA RUGGED

POWR-HOUSE WASH-AND-WEAR ARMY TWILL WORK OUTFITS

2.88 SHIRT REG. 3.99 3.88 PANTS REG. 4.99

Men! Extra-rugged Galey & Lord Cramerton Cloth combed cotton is 50% stronger than carded twill—looks better, wears longer. Sanforized Plus®. Proportion-sized for comfort. Vat-dyed matching colors. Hurry, save!

WANT IT? CHARGE IT! USE YOUR WARDS CHARG-ALL

CAPITOL STUFF

By RICHARD McGOWAN

WASHINGTON — The crystal ball, usually full of surprises, has come up with some pretty bland predictions for the New Year, which will again be dominated with the doings of President Johnson.

There is a take-it-slow air about the nations capital as 1965 gets under way with Johnson firmly in the drivers seat following his massive election victory last November. But there is none of the supercharged enthusiasm that came with the Kennedys.

Even Johnsons long-awaited State of the Union address Monday night lost its appeal since the word was "leaked" that it will be short and lacking in surprises.

While it of course contained some positive recommendations on building the Great Society, the main theme was Lyndon's favorite — "Come, let us reason together."

The next few months will bring the usual lofting of trial balloons, Cabinet changes and congressional hearings as the new Congress warms up.

Johnson will go slow with Congress. With 3-to-1 Democratic majorities in the House and Senate, he faces no overwhelming difficulties. But he repeatedly has let it be known that he does not intend to inundate Congress with rafts of "meaningless" legislation.

He recntly told a press conference at his Texas ranch that only those proposals which he felt were needed — and which Congress was prepared to handle — would be sent to the Hill. This, in Johnsonese, was the President's subtle way of saying that only those proposals that stood a chance of passing would reach Congress.

What is known is that Johnson will attempt a bill to provide medical care for the aged a transportation bill, a $2 billion anti-poverty bill, a $3 billion bill for federal aid to education and a dramatic $2 to $4 billion cut in federal excise taxes. All are starters toward the Great Society.

From all sides, the prediction is that the economy will continue to grow. But while a $34 billion increase in the gross national product is forecast for this year, it will not begin to absorb the 3.5 million currently unemployed Americans.

To offset this, Johnson will attempt to spur the economy to greater heights through a combination of excise tax cut and increased government spending in make-work projects.

VIET NAM STILL JOHNSON'S BIGGEST THORN

On the foreign side, Viet Nam looms as the biggest thorn in the Administration's side for some time to come. But American involvement in the Southeast Asian hotspot is likely to remain essentially the same.

It is in dealing with the new Soviet leaders that a surprise ray of hope has broken through the clouds of doubt and misunderstanding. U.S.-Soviet relations are likely to remain fairly good, at least until the results of the Kremlin shakeup become clearer. There will be no eyeball-to-eyeball confrontations in the near future.

The mood was set in Johnson's New Year's greetings to the new Soviet leaders in which he urged that Moscow and Washington strive to strengthen the foundation of world peace.

"In this task," Johnson told Soviet President Anastas Mikoyan and Premier Alexei N. Kosygin, "our two governments bear great responsibilities and it is my earnest wish that in the coming year we can make substantial progress."

Johnson also threw in the age-old proposals about limiting the spread of nuclear weapons "to achieve a verified worldwide comprehensive test ban."

BUSINESS HELP EXPECTED IN SOVIET TIES

In a scanning of U.S.-Soviet relations, one thing has become obvious to observers here. The Johnson Administration is willing to utilize the business community in its quest for peaceful relations with the Russians. Any increase in trade over the next few years would be far outweighed by gains in international relations, the administration believes.

"You are now agents for increased understanding between two great powers — the U.S.A. and the Soviet Union — at a time when understanding comes painfully slow and by fits and starts."

Colombia's AQIR Force, organized in 1955, has been independent of the nation's Army and Navy since 1959. Last year the force had about 100 planes.

MONTGOMERY WARD

NO MONEY DOWN ON ANYTHING WARDS SELLS—JUST SAY "CHARGE IT!"

SALE OF

LOOK FOR THIS SIGN... SUPER SAVER VALUE EVERY "SUPER SAVER" IS A SMASH VALUE!

2420 E. PIKES PEAK 635-8981

TWIST WEAVE

MEN'S BRENT DRESS SLACKS ... AUTOMATIC WASH AND WEAR

SUPER SAVER VALUE 4.88 REG. 6.98

Come and get 'em! Long-wearing twist weaves of wash-wear Acrilan® acrylic-rayon ... with extra strong nylon pockets and trim! Classic pleated or trim plain-front models in the season's newest colors! Sizes from 29 to 42.

Save 25%—Pak-Nit® T-shirts, briefs

BOYS' SUPIMA® COTTON UNDERWEAR KEEPS ITS FIT WASHING AFTER WASHING ... LAB-TESTED, PROVEN*

SUPER SAVER VALUE 3 FOR 1.99

REGULARLY 3 FOR 2.59

JUST SAY "CHARGE IT"

- SuPima® long-staple cotton wears extra-long
- Underwear stays softer, more comfortable
- Exclusive Wards features for better fit

Outstanding quality ... at outstanding savings! Constructed with exclusive Wards features: patented taper-set sleeves on T-shirts, for extra comfort; pre-shrunk elastic waist on briefs for better fit and wear. Double-fabric seat. Stock up now ... at big savings. Sizes 6 to 16.

*Less than 1% length shrinkage by Gov't Standard Test 7750

OPEN TONITE TUESDAY, JAN. 5 -- FREE HOT DOG AND PEPSI -- FREE DOOR PRIZES!

COMFORT FIT

MEN'S BRENT DRESS OXFORDS REDUCED $3—LIMITED TIME

SUPER SAVER VALUE 7.99 REG. 10.99

These Brent oxfords, handsomely stitched, have smooth top grain leather uppers, sturdy leather outsoles and rubber heels. Made with Goodyear Welt construction to assure longer wear. Black. Range of men's sizes.

SPECIAL BUY

MEN'S SHIRTS IN CHECKS IRIDESCENTS AND STRIPES

3 for $5

See a world of colors, styles and patterns! See classic spread or neat button-down collar models! All well-tailored machine-washable cottons! This value is strictly unusual—so don't miss out! Sizes S-M-L.

BUY 6-SAVE

25% OFF! MEN'S BRENT COTTON T-SHIRTS, BRIEFS

REG. 87¢ EACH 64¢ EACH IN LOTS OF 6

Durable 100% cottons are processed for minimum shrinkage! Stock up at this big saving! T-SHIRTS—flat knit ... nylon reinforced collars. BRIEFS—double seat. Absorbent snug-fitting rib knit. Both in sizes S-M-L. Get plenty!

EXTRA RUGGED

POWR-HOUSE WASH-AND-WEAR ARMY TWILL WORK OUTFITS

2.88 SHIRT REG. 3.99 3.88 PANTS REG. 4.99

Men! Extra-rugged Galey & Lord Cramerton Cloth combed cotton is 50% stronger than carded twill—looks better, wears longer. Sanforized Plus®. Proportion-sized for comfort. Vat-dyed matching colors. Hurry, save!

WANT IT? CHARGE IT! USE YOUR WARDS CHARG-ALL

SALES

THE BIG SALE IS ON NOW... DON'T MISS IT—SHOP TODAY!

WARDS WILL BE OPEN TONITE TUES., JAN. 5 FROM 7 UNTIL 9
FREE HOT DOGS & PEPSI
FREE DOOR PRIZES
FREE CANDY FOR THE KIDDIES

2420 E. PIKES PEAK

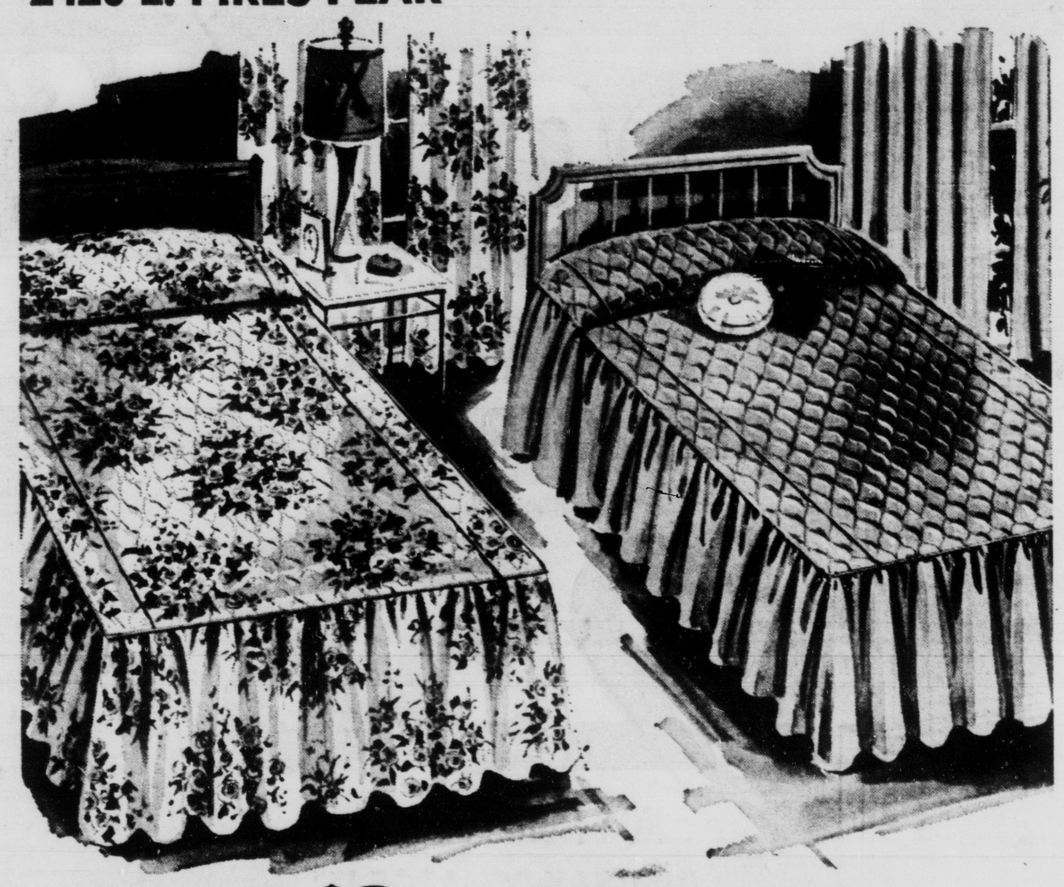

SAVE $1 —PLUMP FOAM PILLOWS

3.99 Reg. 4.99 18x26" size

Look — comfort at a low cost. Thick rubber latex foam can't mat or pack down. Zippered cotton percale tick.

SAVE! COTTON SHEET BLANKETS

1.99 Reg. 2.49 70x90" size

Winter-warm sheet or lightweight summer cover. Sturdy bleached preshrunk white cotton, has hemmed ends.

SAVE $3 —decorator tailored bedspreads

LUXURIOUS FLORAL PRINTS OR SOLID COLORS

These quilted-top spreads are sensational buys whether you choose polished cotton prints or select from fashion solids in lustrous Avril® rayon and cotton. Washable.

Solid or print draperies, 42 x 63 inches, regularly 4.99 ..... pair 3.99

SUPER SAVER VALUE

7.99 TWIN OR FULL SIZE

REGULARLY 10.99

BUY NOW AT BIG 25% SAVINGS QUALITY DRAPERY TRAVERSE RODS

Strong, sturdy steel rods draw smoothly from either side. In sizes to fit openings from 29" to 13-ft. wide.
Buy now, save!
48-86" size, reg. 4.29 ... 3.21
66-120" size, reg. 5.29 ... 3.96
86-156" size, reg. 6.29 .. 4.71

2.14 Reg. 2.98, 29"x48" size

PRICES CUT 25% ON WASH 'N HANG DRAPERIES

A modern design, in a carefree fiber blend, at an astonishingly low Ward price! Fashionable cotton and rayon draperies take on dramatic, textured interest with tone-on-tone weave. Washability? The easiest ever. Toss into machine, hang to dry with little or no ironing needed. In Thrush Beige, Chapel Green, Capri Blue, Burnt Orange; oyster or white.

50x84" pair, reg. 8.98 ..... NOW 6.72
75x84" pair, reg. 14.49 ..... NOW 10.84
100x84" pair, reg. 19.98 ..... NOW 14.94
75x63" pair, reg. 12.49 ..... NOW 9.36
150x84" pair, reg. 29.98 ..... NOW 22.48

4.99 REG. 6.98 50x63" PAIR

2-TONE BLANKET IS REVERSIBLE

5.77

Special! Rayon/acetate velvet-bound rayon/acrylic blanket has "Nap-Seal" finish to prevent pilling; fits full or twin beds.

CAST IRON FRY PAN—REG. 3.98

2.88

Seasoned, ready to use! Big 10⅝" diam. with heat-proof, self-basting lid. Smooth inside, polished outside.

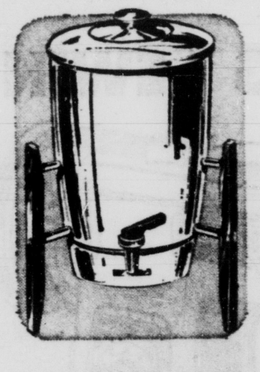

BIG COFFEE URN—STAINLESS STEEL

18.88 Reg. 22.95

Serves 10 to 30 cups—ideal for parties! Signal lights when brewed —coffee stays hot long after. Walnut-finish handles, legs add rich look.

CHINA FOR 8

FULL SETS IN YOUR CHOICE OF 4 OUTSTANDING PATTERNS

19.99 SPECIAL! 45-PC. SET

Beautiful china—scoop it up fast! Coupe and rimmed shapes, gold and platinum bands. Translucent, creamy body with bell-like ring, clear design, flawless glaze. Eight 5-pc. place settings in each set, plus five serving pieces.

TEFLON®-lined cookware

HEAVY-GAUGE ALUMINUM, SAVE 3.59 AT WARDS!

Nothing beats these miracle-lined, heavy-gauge aluminum pans for no-stick cooking, no-scour clean-up! Food won't stick to Teflon®! Even "crustiness" from frying chicken rinses clean. 1- and 2-qt. saucepans, 10-inch skillet; 2 black anodized aluminum covers.

SUPER SAVER VALUE

9.88 3-PC. SET

REG. 13.47 OPEN STOCK

DECORATOR COTTON QUILTS

BRIGHTEN EVERY BED WITH THESE COTTON PRINTS

2.99

BUNK SIZE 51x80 inches

Every bit as warm and charming as the heirlooms that inspired them . . . and look at the low price! Choice of patchwork, provincial or floral designs in gay color combinations. Washable.

Twin, 62x82" 3.99
Full, 76x82" . 4.99

FREE HOT DOGS! FREE PEPSI! FREE DOOR PRIZES AT WARDS SPECIAL NITE OPEN TONITE!

SALES

THE BIG SALE IS ON NOW... DON'T MISS IT—SHOP TODAY!

WARDS WILL BE OPEN TONITE TUES., JAN. 5
FROM 7 UNTIL 9
FREE HOT DOGS & PEPSI
FREE DOOR PRIZES
FREE CANDY FOR THE KIDDIES

2420 E. PIKES PEAK

SAVE $1 —PLUMP FOAM PILLOWS

3.99 Reg. 4.99 18x26" size

Look — comfort at a low cost. Thick rubber latex foam can't mat or pack down. Zippered cotton percale tick.

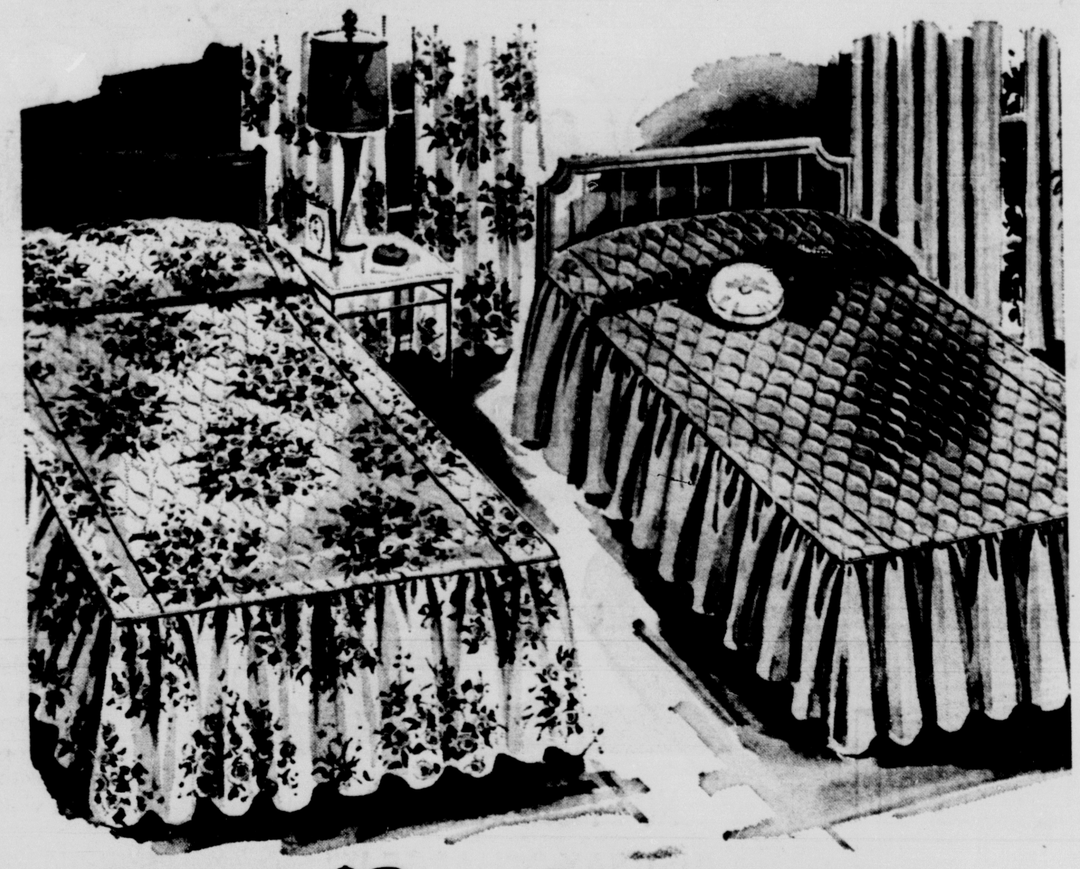

SAVE! COTTON SHEET BLANKETS

1.99 Reg. 2.49 70x90" size

Winter-warm sheet or lightweight summer cover. Sturdy bleached preshrunk white cotton, has hemmed ends.

SAVE $3 —decorator tailored bedspreads

LUXURIOUS FLORAL PRINTS OR SOLID COLORS

These quilted-top spreads are sensational buys whether you choose polished cotton prints or select from fashion solids in lustrous Avril® rayon and cotton. Washable.

Solid or print draperies, 42 x 63 inches, regularly 4.99 ..... pair 3.99

SUPER SAVER VALUE

7.99 TWIN OR FULL SIZE

REGULARLY 10.99

BUY NOW AT BIG 25% SAVINGS
QUALITY DRAPERY TRAVERSE RODS

Strong, sturdy steel rods draw smoothly from either side. In sizes to fit openings from 29" to 13-ft. wide.
Buy now, save!
48-86" size, reg. 4.29 ... 3.21
66-120" size, reg. 5.29 ... 3.96
86-156" size, reg. 6.29 .. 4.71

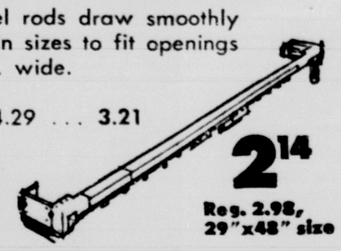

2.14 Reg. 2.98, 29"x48" size

PRICES CUT 25%

ON WASH 'N HANG DRAPERIES

A modern design, in a carefree fiber blend, at an astonishingly low Ward price! Fashionable cotton and rayon draperies take on dramatic, textured interest with tone-on-tone weave. Washability? The easiest ever. Toss into machine, hang to dry with little or no ironing needed. In Thrush Beige, Chapel Green, Capri Blue, Burnt Orange; oyster or white.

50x84" pair, reg. 8.98 ..... NOW 6.72
75x84" pair, reg. 14.49 ..... NOW 10.84
100x84" pair, reg. 19.98 ..... NOW 14.94
75x63" pair, reg. 12.49 ..... NOW 9.36
150x84" pair, reg. 29.98 ..... NOW 22.48

4.99 REG. 6.98 50x63" PAIR

2-TONE BLANKET IS REVERSIBLE

5.77

Special! Rayon/acetate velvet-bound rayon/acrylic blanket has "Nap-Seal" finish to prevent pilling; fits full or twin beds.

CAST IRON FRY PAN—REG. 3.98

2.88

Seasoned, ready to use! Big 10⅝" diam. with heat-proof, self-basting lid. Smooth inside, polished outside.

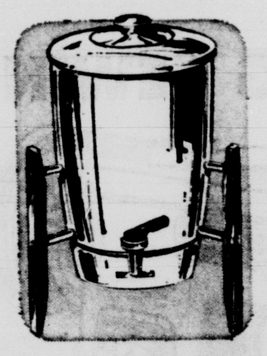

BIG COFFEE URN—STAINLESS STEEL

18.88 Reg. 22.95

Serves 10 to 30 cups—ideal for parties! Signal lights when brewed—coffee stays hot long after. Walnut-finish handles, legs add rich look.

CHINA FOR 8

FULL SETS IN YOUR CHOICE OF 4 OUTSTANDING PATTERNS

19.99 SPECIAL! 45-PC. SET

Beautiful china—scoop it up fast! Coupe and rimmed shapes, gold and platinum bands. Translucent, creamy body with bell-like ring, clear design, flawless glaze. Eight 5-pc. place settings in each set, plus five serving pieces.

TEFLON®-lined cookware

HEAVY-GAUGE ALUMINUM, SAVE 3.59 AT WARDS!

Nothing beats these miracle-lined, heavy-gauge aluminum pans for no-stick cooking, no-scour clean-up! Food won't stick to Teflon®! Even "crustiness" from frying chicken rinses clean. 1- and 2-qt. saucepans, 10-inch skillet; 2 black anodized aluminum covers.

SUPER SAVER VALUE

9.88 3-PC. SET

REG. 13.47 OPEN STOCK

DECORATOR COTTON QUILTS

BRIGHTEN EVERY BED WITH THESE COTTON PRINTS

2.99

BUNK SIZE 51x80 inches

Every bit as warm and charming as the heirlooms that inspired them . . . and look at the low price! Choice of patchwork, provincial or floral designs in gay color combinations. Washable.

Twin, 62x82" 3.99
Full, 76x82" . 4.99

FREE HOT DOGS! FREE PEPSI! FREE DOOR PRIZES AT WARDS SPECIAL NITE OPEN TONITE!

ROUGH ROLE—Frank Sinatra is bored with playing the role of the guy next door and is branching out into characters of action and violence. Here, he's shown in a scene from "Von Ryan's Express," in which he trawls along the top of a boxcar to strangle a Nazi guard.

FCC Is Facing Another Year Of Controversy

By JOSEPH E. MOHBAT

WASHINGTON (AP) — If the Federal Communications Commission tackles all the problems foreseen by its chairman in 1965, another year of controversy is in store for the usually embattled agency.

At the top of the agenda, Chairman E. William Henry said in an interview, are such delicate problems as these:

— Should the government exercise some control over the broadcasting networks?

— Should the FCC push for congressional repeal of Section 315 — the "equal time" legislation that so often spices up political campaigns?

— Should the FCC move to curb what Henry feels is the excessive noise of radio and television commercials?

— Should the FCC regulate the booming community antenna television business, already a formidable competitor for many old-line, on-the-air stations?

Henry said he is preparing a major policy statement on the equal time law.

"Frankly, I'm not too sure what I'm going to say yet," he said when asked if he favors repeal of the law. "But you can be sure the industry is going to urge repeal of it, and I want to take a good hard look at it."

The law requires radio and television stations providing air time to political candidates to provide an equal opportunity for all other candidates for the same office.

Henry said he expects the FCC to propose rules later this month to govern the noise levels of broadcast commercials. This has been a pet peeve of Henry's for some time.

The commission also will explore the possibility of extending its control to the networks, which are not licensees of the commission as their member stations must be.

"One way we might get at this is to limit the amount of prime evening time controlled by the networks," Henry said. "We could do this by saying that no licensee shall affiliate with a network that controls more than a certain percentage of prime time broadcasting."

The purpose of the regulation, he explained, would be to open up competition for such time to independent programming sources and assure them part of the prime time market. The FCC, Henry said, might take a similar approach to bar the networks from taking part in program syndication in the United States.

One of the touchiest problems to face the commission in years, Henry feels, is the question of regulating the burgeoning community antenna — CATV — business.

CATV systems pick up the programs of big-city stations, relay them via microwave signals to a single community antenna near an isolated community, then feed the programs into the homes of fee-paying subscribers by cable.

Under an interim policy that has been in effect while the FCC studies possible legislative proposals to fit CATV into the national television picture, CATV operators are required to protect local television stations by holding back for 15 days, on request, programs used by the local stations.

TAIPEI —Paper mills on Formosa are studying the use of rice straw as pulp.

MONTGOMERY WARD

ASK ABOUT WARDS SPECIAL 3-YEAR TERMS ON MAJOR HOME APPLIANCES

SALE OF

2420 E. PIKES PEAK

PHONE: 635-8981

FROST NEVER FORMS BECAUSE IT'S

ALL FROSTLESS

13.7 CU. FT. SIGNATURE REFRIGERATOR - FREEZER

- All-frostless — no defrosting ever in refrigerator or separate freezer
- Loads of room! 21.3 sq. ft. of shelf area in refrigerating section
- Bonus door storage for small jars, tall bottles, ½-gal. milk cartons
- Glide-out crisper keeps fruits and vegetables fresh and moist
- Frostless freezer holds 150 pounds; extra "bookshelf" door storage
- Doors open 90° for installation flush with wall or in alcove
- Epon white enamel finish

$258

NO MONEY DOWN

JUST SAY "CHARGE IT"

PHONE WARDS 635-8981 . . . for information on any Ward Signature appliance, call Wards today!

WARDS PROMPT SERVICE . . . is nationwide, near as your phone. Ward-trained technicians offer low-cost service using exact replacement parts.

SATISFACTION GUARANTEED . . . or your money back!

ZIG-ZAG SEWING MACHINE

FULL-SIZE SIGNATURE— COMPLETELY AUTOMATIC!

109.88

NO MONEY DOWN

- Mends, darns, embroiders, sews on buttons, makes monograms
- Built-in button-holer automatically makes perfect buttonholes
- Pushbutton reverse control; sews thousands of different designs
- Does flawless straight-stitch, too

WARDS ZIG-ZAG SEW AND SAVE! $48

Save on repairs, make new clothes! Appliques, embroiders, sews on buttons, makes buttonholes, mends, darns.

WARDS 4-WAY PROTECTION
1. 5-year food protection against spoilage due to mechanical failure—up to $200 in value
2. 5-year sealed cooling-unit warranty
3. Other parts guaranteed 1 year. Any part found defective in materials or workmanship within stated period will be repaired or replaced by Wards free of charge.
4. Satisfaction guaranteed or money back

SAVE $52 or $62!

Signature 17 ft. freezers

CHOOSE CHEST OR UPRIGHT

REG. $249.95 CHEST. Ideal for large, bulky foods. 2 lift-out baskets; fast-freeze section.

REG. $259.95 UPRIGHT. Easy-to-reach, separately refrigerated shelves. Bonus door storage.

SUPER SAVER VALUE

$197

either model

AIRLINE STEREO

WITH REMOVABLE WING SPEAKERS

- All transistor chassis
- Automatic changer
- Two 5¼-inch speakers
- True stereo sound
- Compact case; 110 volt, AC

$59.88

AIRLINE AM RADIO

DELUXE PORTABLE IN TAN COVERING

- Full transistor power
- Exceptional 5-inch speaker
- Large built-in antenna
- Volume and tone controls
- Slide rule tuning dial

$29.88

OPEN TONITE! TUES., JAN. 5 From 7 to 9. FREE REFRESHMENTS! FREE DOOR PRIZES!

ROUGH ROLE—Frank Sinatra is bored with playing the role of the guy next door and is branching out into characters of action and violence. Here, he's shown in a scene from "Von Ryan's Express," in which he trawls along the top of a boxcar to strangle a Nazi guard.

FCC Is Facing Another Year Of Controversy

By JOSEPH E. MOHBAT

WASHINGTON (AP) — If the Federal Communications Commission tackles all the problems foreseen by its chairman in 1965, another year of controversy is in store for the usually embattled agency.

At the top of the agenda, Chairman E. William Henry said in an interview, are such delicate problems as these:

— Should the government exercise some control over the broadcasting networks?

— Should the FCC push for congressional repeal of Section 315 — the "equal time" legislation that so often spices up political campaigns?

— Should the FCC move to curb what Henry feels is the excessive noise of radio and television commercials?

— Should the FCC regulate the booming community antenna television business, already a formidable competitor for many old-line, on-the-air stations?

Henry said he is preparing a major policy statement on the equal time law.

"Frankly, I'm not too sure what I'm going to say yet," he said when asked if he favors repeal of the law. "But you can be sure the industry is going to urge repeal of it, and I want to take a good hard look at it."

The law requires radio and television stations providing air time to political candidates to provide an equal opportunity for all other candidates for the same office.

Henry said he expects the FCC to propose rules later this month to govern the noise levels of broadcast commercials. This has been a pet peeve of Henry's for some time.

The commission also will explore the possibility of extending its control to the networks, which are not licensees of the commission as their member stations must be.

"One way we might get at this is to limit the amount of prime evening time controlled by the networks," Henry said. "We could do this by saying that no licensee shall affiliate with a network that controls more than a certain percentage of prime time broadcasting."

The purpose of the regulation, he explained, would be to open up competition for such time to independent programming sources and assure them part of the prime time market. The FCC, Henry said, might take a similar approach to bar the networks from taking part in program syndication in the United States.

One of the touchiest problems to face the commission in years, Henry feels, is the question of regulating the burgeoning community antenna — CATV — business.

CATV systems pick up the programs of big-city stations, relay them via microwave signals to a single community antenna near an isolated community, then feed the programs into the homes of fee-paying subscribers by cable.

Under an interim policy that has been in effect while the FCC studies possible legislative proposals to fit CATV into the national television picture, CATV operators are required to protect local television stations by holding back for 15 days, on request, programs used by the local stations.

TAIPEI —Paper mills on Formosa are studying the use of rice straw as pulp.

MONTGOMERY WARD

ASK ABOUT WARDS SPECIAL 3-YEAR TERMS ON MAJOR HOME APPLIANCES

SALE OF

2420 E. PIKES PEAK

PHONE: 635-8981

FROST NEVER FORMS BECAUSE IT'S

ALL FROSTLESS

13.7 CU. FT. SIGNATURE REFRIGERATOR - FREEZER

$258

NO MONEY DOWN

JUST SAY "CHARGE IT"

- All-frostless — no defrosting ever in refrigerator or separate freezer
- Loads of room! 21.3 sq. ft. of shelf area in refrigerating section
- Bonus door storage for small jars, tall bottles, ½-gal. milk cartons
- Glide-out crisper keeps fruits and vegetables fresh and moist
- Frostless freezer holds 150 pounds; extra "bookshelf" door storage
- Doors open 90° for installation flush with wall or in alcove
- Epon white enamel finish

PHONE WARDS 635-8981 . . . for information on any Ward Signature appliance, call Wards today!

WARDS PROMPT SERVICE . . . is nationwide, near as your phone. Ward-trained technicians offer low-cost service using exact replacement parts.

SATISFACTION GUARANTEED ...or your money back!

ZIG-ZAG SEWING MACHINE

FULL-SIZE SIGNATURE— COMPLETELY AUTOMATIC!

109.88

NO MONEY DOWN

- Mends, darns, embroiders, sews on buttons, makes monograms
- Built-in button-holer automatically makes perfect buttonholes
- Pushbutton reverse control; sews thousands of different designs
- Does flawless straight-stitch, too

WARDS ZIG-ZAG SEW AND SAVE! $48

Save on repairs, make new clothes! Appliques, embroiders, sews on buttons, makes buttonholes, mends, darns.

SAVE $52 or $62!

Signature 17 ft. freezers

CHOOSE CHEST OR UPRIGHT

REG. $249.95 CHEST. Ideal for large, bulky foods. 2 lift-out baskets; fast-freeze section.

REG. $259.95 UPRIGHT. Easy-to-reach, separately refrigerated shelves. Bonus door storage.

SUPER SAVER VALUE

$197

either model

AIRLINE STEREO

WITH REMOVABLE WING SPEAKERS

- All transistor chassis
- Automatic changer
- Two 5¼-inch speakers
- True stereo sound
- Compact case; 110-volt AC

$59.88

AIRLINE AM RADIO

DELUXE PORTABLE IN TAN COVERING

- Full transistor power
- Exceptional 5-inch speaker
- Large built-in antenna
- Volume and tone controls
- Slide rule tuning dial

$29.88

OPEN TONITE! TUES., JAN. 5 From 7 to 9. FREE REFRESHMENTS! FREE DOOR PRIZES!

SALES

THE BIG SALE IS ON NOW...
DON'T MISS IT—SHOP TODAY!

WARDS SIGNATURE WASHER CLEANS ANY 2 TO 15-LB. LOAD!

NOW SAVE $41

4 SPEED COMBINATIONS FOR ALL-FABRIC CARE

$199

NO MONEY DOWN

- Handles 2 to 15 pounds with gentle, thorough washing
- 6 custom cycles, plus 2 speed washings, 2 speed rinsing
- Uses just the water and detergent needed for size of load
- Full time lint filter; 3 wash, 2 rinse temperatures

WARDS SIGNATURE DELUXE 15-POUND ELECTRIC DRYER

$128

Dries with heat or air fluff, with or without tumbling action. Giant 6 cu. ft. drum for wrinkle-free drying of 15-pound loads.

Gas model dryer.....$159

SERVICE — Ask for a free demonstration in your home. Give a Signature washing machine or dryer a seven-day workout. No obligation to buy, of course!

CALL 473-2372 . . . nationwide and as near as your phone. Wards factory-trained technicians offer quickest, finest service at lowest cost.

SATISFACTION GUARANTEED or your money back

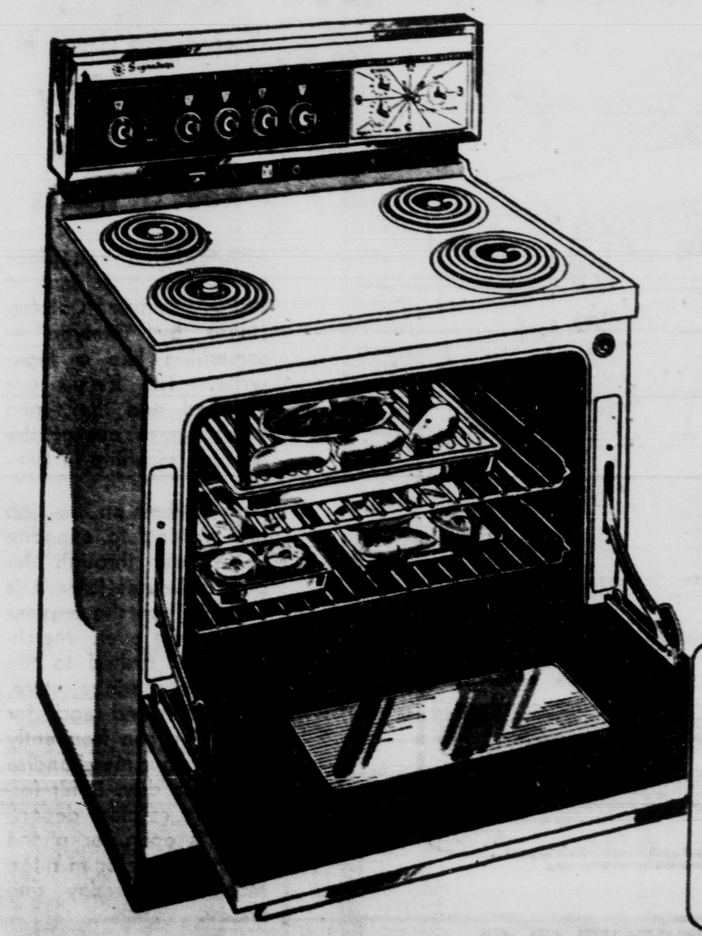

The automatic oven-control times meals when you're away.

Thermal Eye® top unit makes any utensil automatic.

Visiguide indicators show whether heat is "on", and how much.

ASK SALESMAN ABOUT WARDS EXTENDED WARRANTY

30-IN. AUTOMATIC!

SIGNATURE SUPREME ELECTRIC RANGE . . . MORE NEW AUTOMATIC FEATURES THAN EVER BEFORE!

- 23" automatic oven, self turn-down cook and hold
- Automatic Thermal-Eye® unit, infinite surface settings
- Visiguide heat indicators and timed appliance outlet
- Convenient lower drawer for storing cooking utensils
- Removable oven door with window, light; lift-out units
- Wards finest range with attractive lighted backguard

$199

NO MONEY DOWN

FAMILY WASHER

WARDS BIG SIGNATURE AUTOMATIC

- Gentle agitator action
- Simple one-dial control
- Heavy duty ½ H.P. motor
- Large non-clog pump
- Borg-Warner transmission
- Acrylic finish cabinet

$124

ELECTRIC DRYER

WARDS BUDGET-PRICED SIGNATURE

- Family-size capacity
- Heat or air fluff drying
- Knee-action door opening
- Safety switch in door
- Handy 2-hour timer

Gas Dryer..... $128

$97

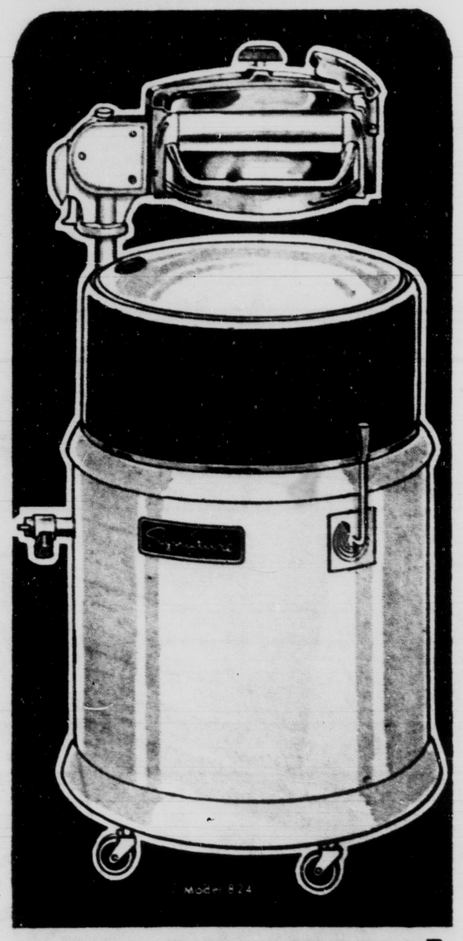

BUDGET BUY!

SIGNATURE WRINGER WASHER WITH SIMPLE GRAVITY DRAIN

$69

NO MONEY DOWN

- Gentle, thorough 3-vane agitator action
- Zinc-coated wringer; manual drainboards
- Borg-Warner sealed-in-oil transmission
- Porcelain tub; ½ HP heavy duty motor
- Manual reset; 5 casters (1 locking)

SPECIAL NITE OPEN TONITE Tues., Jan. 5 From 7 to 9. FREE HOT DOGS & PEPSI! FREE DOOR PRIZES!

BIG JOB—Dwarfed by huge anchors and a portion of the Queen Elizabeth, a shipyard painter uses an extra-long-handled brush to touch-up the top of an anchor at Southampton, England.

Jill St. John Says She Was Almost Bombed

By JAMES BACON

HOLLYWOOD (AP) — Actress Jill St. John, back from her first Bob Hope Christmas tour, said today that one show in South Viet Nam came within a half-hour of bombardment.

"Two mortars, planted by the Viet Cong, were aimed at the stage. Demolition experts found them only 30 minutes before showtime. Try singing on key after an introduction like that," said the red-haired beauty.

The Hope troupe, under tight security, spent two days in the troubled area. They missed by minutes the Christmas Eve bombing of Saigon officers' quarters with more than 100 casualties, including two Americans killed.

"We were driving in from the airport," said Miss St. John. "As we neared the center of town we saw about 30,000 people.

"We were all ham enough to think we were getting a big reception. Then I realized there were no cameras — no one looking at us.

"When we got to our hotel, all the windows were blown out. The bombing was practically across the street from us.

"I no sooner got unpacked than a demolition team came in and searched through all the closets and bureau drawers for bombs.

"Bob told us the trip would be exciting, but wow!"

Jill said their plane took off from Saigon Airport about five minutes ahead of some more bombs.

Hope's comment: "I don't mind those 21-gun salutes but not when they aim the cannons at the plane."

The actress said "You don't know if your waiter is Viet Cong. It's an enemy which doesn't wear uniforms."

On Christmas Day, most of the troupe wanted to go to Mass at the cathedral. Security said no. Mass was said in the hotel.

The Viet Nam part of the trip was a drastic change from the stop in Thailand.

"We were entertained at the palace by the king and queen. The king, of course, is a noted jazz buff. Les Brown's band played and so did the king's own personal band.

"I was asked to demonstrate the new American dances. I can now say that I introduced the Frug, the Monkey, the Jerk and the Swim to this fairytale land. I don't know whether I contributed to culture or not."

CONDITIONING COMPUTER

HOUSTON (UPI) — The hand on temperature controls around the Manned Spacecraft Center is that of a computer. The world's first computer - monitored air conditioning system was installed at the center to control mechanical equipment scattered throughout the 1,600 acres the center covers.

The operation focuses on a console linked to a Honeywell 610 digital computer.

EVANS IN PIC

HOLLYWOOD (UPI) — Maurice Evans, famed Shakespearean actor, returns to movies for the first time in 12 years for a role in "The War Lord."

SALES

THE BIG SALE IS ON NOW... DON'T MISS IT—SHOP TODAY!

WARDS SIGNATURE WASHER CLEANS ANY 2 TO 15-LB. LOAD!

4 SPEED COMBINATIONS FOR ALL-FABRIC CARE

$199

NO MONEY DOWN

- Handles 2 to 15 pounds with gentle, thorough washing
- 6 custom cycles, plus 2 speed washings, 2 speed rinsing
- Uses just the water and detergent needed for size of load
- Full time lint filter; 3 wash, 2 rinse temperatures

WARDS SIGNATURE DELUXE 15-POUND ELECTRIC DRYER

$128

Dries with heat or air fluff, with or without tumbling action. Giant 6 cu. ft. drum for wrinkle-free drying of 15-pound loads.

Gas model dryer.....$159

SERVICE Ask for an [illegible] in your home. Give us [illegible] you're available. Hour of day you request. **CALL 473-2372** ...nationwide and as near as your phone. Wards factory-trained technicians offer quickest, finest service at lowest cost.

SATISFACTION GUARANTEED or your money back

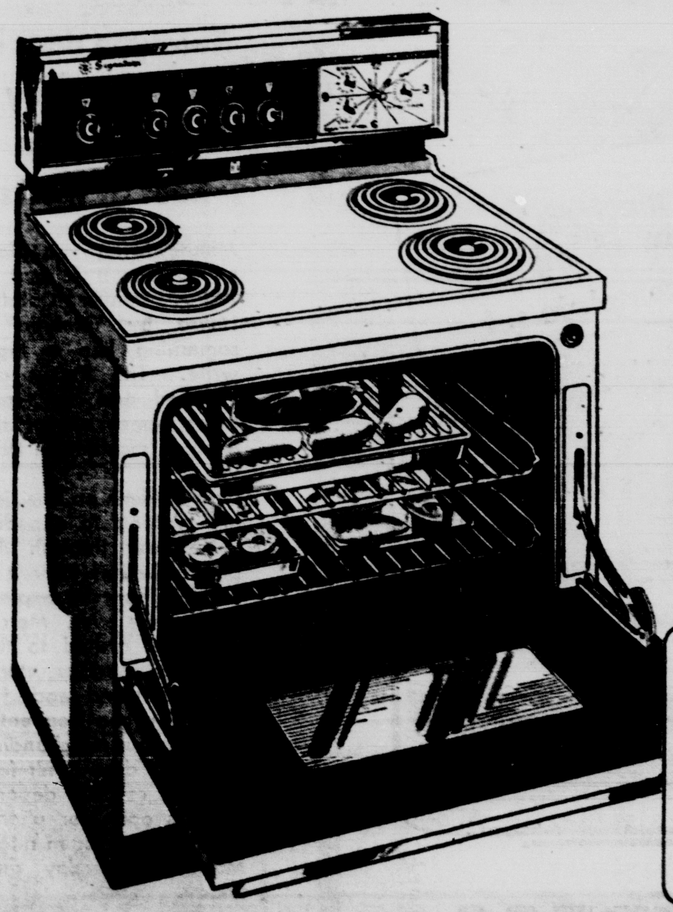

The automatic oven-control times meals when you're away.

Thermal Eye® top unit makes any utensil automatic.

Visiguide indicators show whether heat is "on", and how much.

ASK SALESMAN ABOUT WARDS EXTENDED WARRANTY

30-IN. AUTOMATIC!

SIGNATURE SUPREME ELECTRIC RANGE . . . MORE NEW AUTOMATIC FEATURES THAN EVER BEFORE!

- 23" automatic oven, self turn-down cook and hold
- Automatic Thermal-Eye® unit, infinite surface settings
- Visiguide heat indicators and timed appliance outlet
- Convenient lower drawer for storing cooking utensils
- Removable oven door with window, light; lift-out units
- Wards finest range with attractive lighted backguard

$199

NO MONEY DOWN

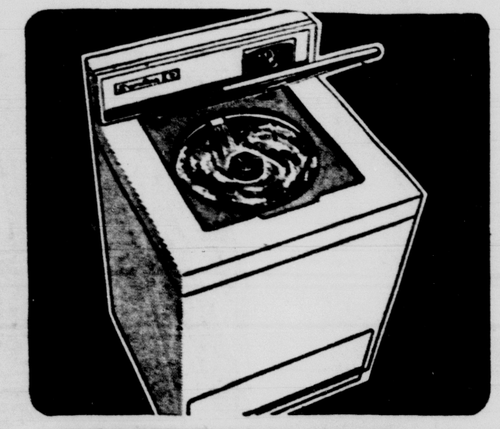

FAMILY WASHER

WARDS BIG SIGNATURE AUTOMATIC

- Gentle agitator action
- Simple one-dial control
- Heavy duty ⅓ H.P. motor
- Large non-clog pump
- Borg-Warner transmission
- Acrylic finish cabinet

$124

ELECTRIC DRYER

WARDS BUDGET-PRICED SIGNATURE

- Family-size capacity
- Heat or air fluff drying
- Knee-action door opening
- Safety switch in door
- Handy 2-hour timer

$97

Gas Dryer..... $128

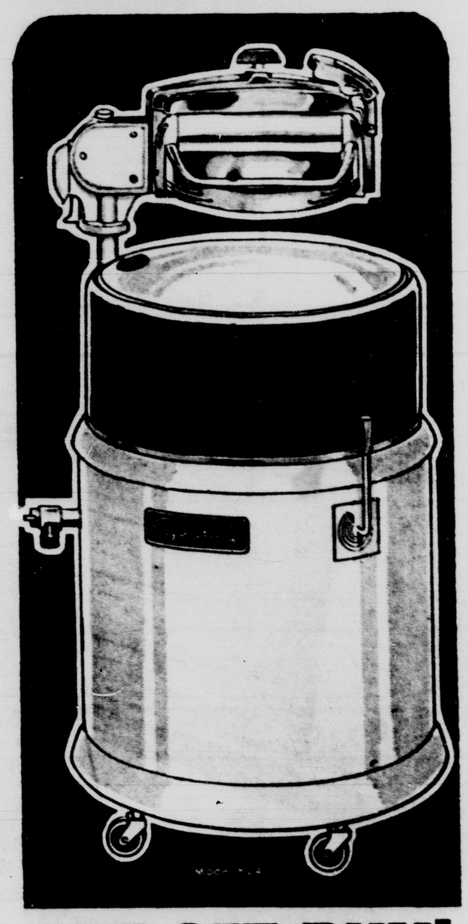

BUDGET BUY!

SIGNATURE WRINGER WASHER WITH SIMPLE GRAVITY DRAIN

$69

NO MONEY DOWN

- Gentle, thorough 3-vane agitator action
- Zinc-coated wringer; manual drainboards
- Borg-Warner sealed-in-oil transmission
- Porcelain tub; ⅓ HP heavy duty motor
- Manual reset; 5 casters (1 locking)

SPECIAL NITE OPEN TONITE Tues., Jan. 5 From 7 to 9. FREE HOT DOGS & PEPSI! FREE DOOR PRIZES!

BIG JOB—Dwarfed by huge anchors and a portion of the Queen Elizabeth, a shipyard painter uses an extra-long-handled brush to touch-up the top of an anchor at Southampton, England.

Jill St. John Says She Was Almost Bombed

By JAMES BACON

HOLLYWOOD (AP) — Actress Jill St. John, back from her first Bob Hope Christmas tour, said today that one show in South Viet Nam came within a half-hour of bombardment.

"Two mortars, planted by the Viet Cong, were aimed at the stage. Demolition experts found them only 30 minutes before showtime. Try singing on key after an introduction like that," said the red-haired beauty.

The Hope troupe, under tight security, spent two days in the troubled area. They missed by minutes the Christmas Eve bombing of Saigon officers' quarters with more than 100 casualties, including two Americans killed.

"We were driving in from the airport," said Miss St. John. "As we neared the center of town we saw about 30,000 people.

"We were all ham enough to think we were getting a big reception. Then I realized there were no cameras — no one looking at us.

"When we got to our hotel, all the windows were blown out. The bombing was practically across the street from us.

"I no sooner got unpacked than a demolition team came in and searched through all the closets and bureau drawers for bombs.

"Bob told us the trip would be exciting, but wow!"

Jill said their plane took off from Saigon Airport about five minutes ahead of some more bombs.

Hope's comment: "I don't mind those 21-gun salutes but not when they aim the cannons at the plane."

The actress said "You don't know if your waiter is Viet Cong. It's an enemy which doesn't wear uniforms."

On Christmas Day, most of the troupe wanted to go to Mass at the cathedral. Security said no. Mass was said in the hotel.

The Viet Nam part of the trip was a drastic change from the stop in Thailand.

"We were entertained at the palace by the king and queen. The king, of course, is a noted jazz buff. Les Brown's band played and so did the king's own personal band.

"I was asked to demonstrate the new American dances. I can now say that I introduced the Frug, the Monkey, the Jerk and the Swim to this fairytale land. I don't know whether I contributed to culture or not."

CONDITIONING COMPUTER

HOUSTON (UPI) — The hand on temperature controls around the Manned Spacecraft Center is that of a computer. The world's first computer - monitored air conditioning system was installed at the center to control mechanical equipment scattered throughout the 1,600 acres the center covers.

The operation focuses on a console linked to a Honeywell 610 digital computer.

EVANS IN PIC

HOLLYWOOD (UPI) — Maurice Evans, famed Shakespearean actor, returns to movies for the first time in 13 years for a role in "The War Lord."

SPECIAL NITE OPEN TONITE

FREE HOT DOG & PEPSI! FREE DOOR PRIZES!

MINK STOLE
MAN'S SUIT
BIKE

DRAWING WILL BE HELD AT 9 P.M. TUES., JAN. 5 NEED NOT BE PRESENT TO WIN

BRING THE FAMILY TO WARDS TONITE TUES., JAN. 5

MONTGOMERY WARD

ASK ABOUT WARDS SPECIAL 3-YEAR TERMS ON MAJOR HOME FURNISHINGS

SALE OF

2420 E. PIKES PEAK **635-8981**

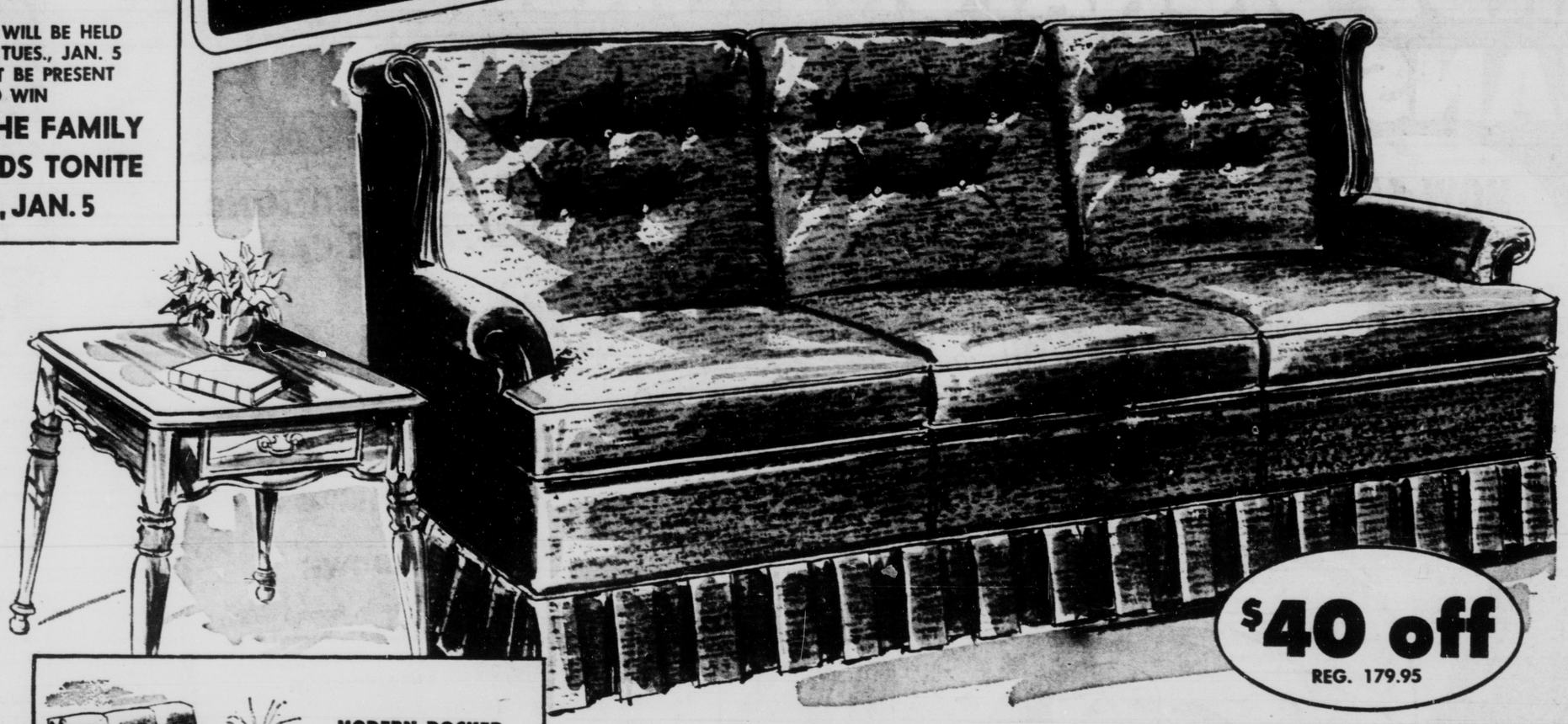

$40 off REG. 179.95

82-inch colonial sofa

THE STYLE AND TRUE COMFORT AMERICA LOVES!

Authentic Early American styling in a big sofa that offers comfort in the "Sleepy Hollow" style: high back, deep seating area, rolled arms complimented by scroll-shaped wings. Ward-Foam* cushions, maple trim. Tweed fabric in 4 colors.

*Wards name for urethane foam

SUPER SAVER VALUE

$139

NO MONEY DOWN

MODERN ROCKER NOW REDUCED $34

reg. 44.95

Sturdy, comfortable rocker with deep, reversible Ward-Foam* cushioning; no-sag spring deck; wood accents. Flat tweed in 4 lovely colors.

SHOP WARDS CATALOGS, TOO!

See Wards All-New Winter Sale Catalog It's Here! It's Free!

NOW! FAST, FAST SERVICE ON CATALOG ORDERS

SHOP WARDS TONITE FROM 7 TO 9-- FREE HOT DOG & PEPSI-- FREE DOOR PRIZES

SAVE $30 ON SET!

MODERN TRIPLE DRESSER, MIRROR, BOOKCASE BED

Superb quality in everything you see and touch—and what savings! Set includes spacious triple dresser, mirror, and bookcase bed, full or twin size. In rich walnut veneers.

SUPER SAVER VALUE

$149

REGULARLY 179.95

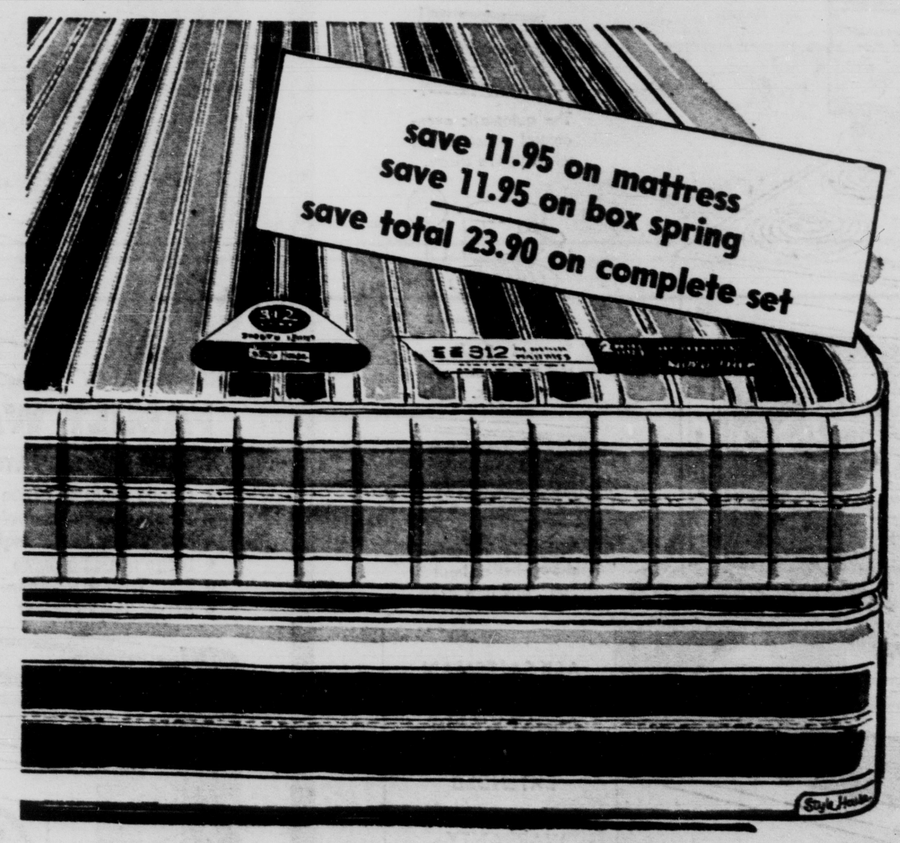

312-COIL MATTRESS

WARDS "SMOOTH SLEEP" OFFERS TRUE COMFORT!

Compare these fine features: smooth surface free of all disturbing tufts or buttons... firmness controlled by over 300 individual coils! Side guards for firm edge, 8-oz. woven stripe ticking, twin or full size. Box spring to match, sale priced at only $28. (Available in King and Queen sizes, also

SUPER SAVER VALUE

$28 ea.

mattress or box spring regularly 39.95 each

Teletype does it ... backed by Wards own fleet of trucks

Minutes after you place your order it is sent to Wards Denver Catalog House by Teletype — something like a typewrite. The keys are punched and the typed order comes out of the teletype machine in Denver.

Order fillers on the job are waiting to expedite your order through the plant. Minutes later it is filled. Then the express trucks take over. Merchandise is rushed to the Colorado Springs store, checked in and ready for you. You can frequently pick up your merchandise the same day. Don't forget—our catalog department is open for phone orders on our open nites, Monday, Thursday and Friday.

or shop at home by Telephone Catalog Ph. 473-4550

Can't get out to do your shopping? Then relax at home and let Wards do it! Just phone our Catalog Department and our Telephone Shoppers will do the rest. Easy? Try and see.

CASH IN ON THESE SALE OF SALE VALUES! USE YOUR CONVENIENT WARDS CHARG-ALL

SPECIAL NITE OPEN TONITE

FREE HOT DOG & PEPSI!
FREE DOOR PRIZES!

MINK STOLE
MAN'S SUIT
BIKE

DRAWING WILL BE HELD AT 9 P.M. TUES., JAN. 5 NEED NOT BE PRESENT TO WIN

BRING THE FAMILY TO WARDS TONITE TUES., JAN. 5

MONTGOMERY WARD

ASK ABOUT WARDS SPECIAL 3-YEAR TERMS ON MAJOR HOME FURNISHINGS

SALE OF

2420 E. PIKES PEAK **635-8981**

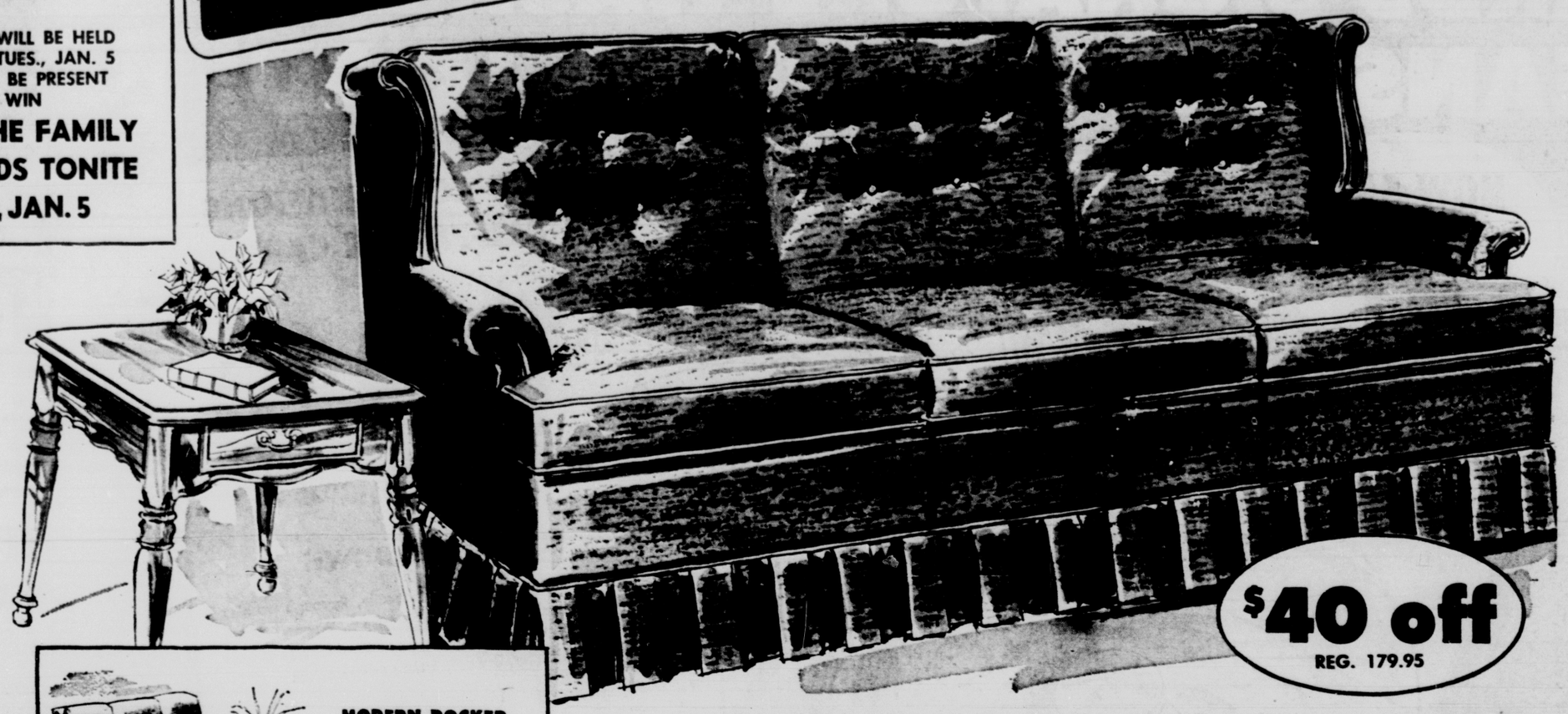

$40 off
REG. 179.95

82-inch colonial sofa

THE STYLE AND TRUE COMFORT AMERICA LOVES!

Authentic Early American styling in a big sofa that offers comfort in the "Sleepy Hollow" style: high back, deep seating area, rolled arms complimented by scroll-shaped wings. Ward-Foam* cushions, maple trim. Tweed fabric in 4 colors.

*Wards name for urethane foam

SUPER SAVER VALUE

$139

NO MONEY DOWN

MODERN ROCKER
NOW REDUCED
$34
reg. 44.95

Sturdy, comfortable rocker with deep, reversible Ward-Foam* cushioning; no-sag spring deck; wood accents. Flat tweed in 4 lovely colors.

SHOP WARDS CATALOGS, TOO!

See Wards All-New Winter Sale Catalog It's Here! It's Free!

NOW! FAST, FAST SERVICE ON CATALOG ORDERS

Teletype does it ... backed by Wards own fleet of trucks

Minutes after you place your order it is sent to Wards Denver Catalog House by Teletype — something like a typewrite. The keys are punched and the typed order comes out of the teletype machine in Denver.

Order fillers on the job are waiting to expedite your order through the plant. Minutes later it is filled. Then the express trucks take over. Merchandise is rushed to the Colorado Springs store, checked in and ready for you. You can frequently pick up your merchandise the same day. Don't forget—our catalog department is open for phone orders on our open nites, Monday, Thursday and Friday.

or shop at home by Telephone

Catalog Ph. 473-4550

Can't get out to do your shopping? Then relax at home and let Wards do it! Just phone our Catalog Department and our Telephone Shoppers will do the rest. Easy? Try and see.

SHOP WARDS TONITE FROM 7 TO 9-- FREE HOT DOG & PEPSI-- FREE DOOR PRIZES

EXTRA VALUE
- Mar-resistant Formica* tops
- Pittsburgh plate glass mirror
- DuPont "Dulux"* protective finish
- Perma-sheen* finish in drawers

SAVE $30 ON SET!

MODERN TRIPLE DRESSER, MIRROR, BOOKCASE BED

Superb quality in everything you see and touch—and what savings! Set includes spacious triple dresser, mirror, and bookcase bed, full or twin size. In rich walnut veneers.

SUPER SAVER VALUE

$149

REGULARLY 179.95

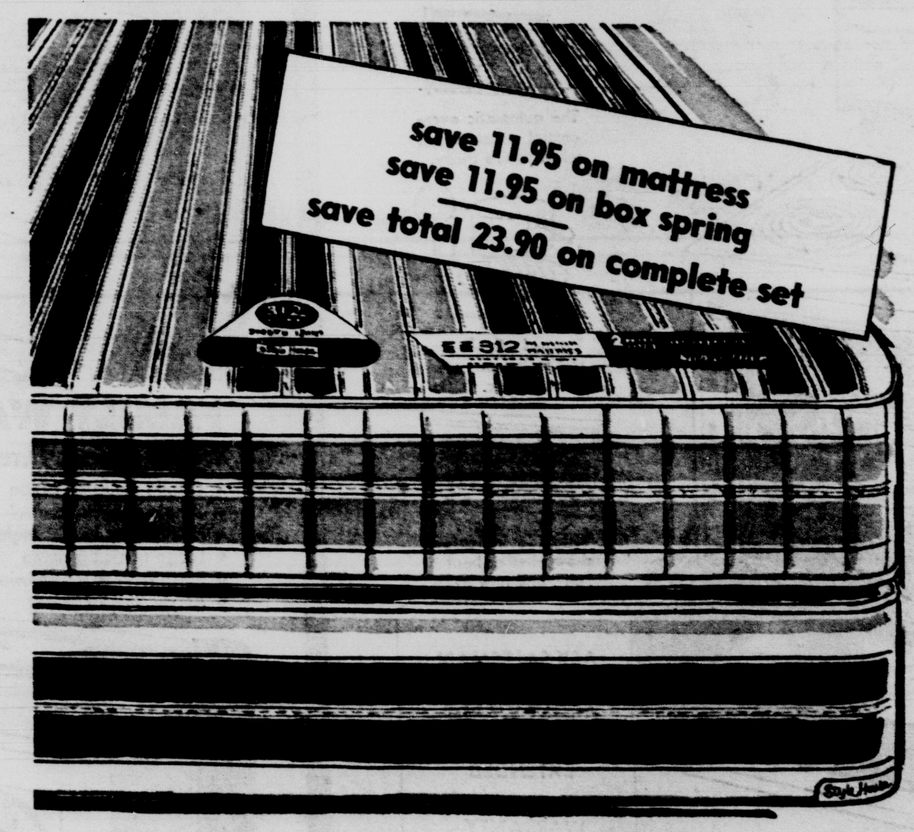

312-COIL MATTRESS

WARDS "SMOOTH SLEEP" OFFERS TRUE COMFORT!

Compare these fine features: smooth surface free of all disturbing tufts or buttons... firmness controlled by over 300 individual coils! Side guards for firm edge, 8-oz. woven stripe ticking, twin or full size. Box spring to match, sale priced at only $28. (Available in King and Queen sizes, also

SUPER SAVER VALUE

$28 ea.

mattress or box spring regularly 39.95 each

CASH IN ON THESE SALE OF SALE VALUES! USE YOUR CONVENIENT WARDS CHARG-ALL

SALES

THE BIG SALE IS ON NOW... DON'T MISS IT—SHOP TODAY!

SPECIAL NITE OPEN TONITE!
TUESDAY — JAN. 5 — 7 to 9
FREE HOT DOG & PEPSI
FREE CANDY FOR THE KIDDIES
FREE DOOR PRIZES
• Mink Stole • Man's Suit • Bike

FOR DEPENDABLE INSTALLATION SERVICE and REPAIR

Over 200 trained service technicians . . . strategically located parts pools . . . hundreds of leading home improvement contractors . . . ALL ready and waiting for your call.

Give Wards your installation, service, repair problems. We have the correct and money-saving answers. Whether it's just the proper hook-up of a new Wards appliance or a complete home rejuvenation, Wards can handle it . . . at a low "package" price. One contract covers all labor and materials. Up to 7 years to pay on major home improvement purchases. Write, call or visit Wards. We're ready, willing and able to help you.

Wards installs
- all floor coverings
- all home appliances and TV
- new plumbing furnaces, air conditioning and hot water heaters
- complete bathrooms
- complete kitchens
- roofing and siding
- storm doors and windows
- water softeners
- all types of fencing and many more

Now SAVE $30...Wards Airline 23-inch* TV or stereo AM/FM

*Measured diagonally

SUPER SAVER VALUE

YOUR CHOICE $169

NO MONEY DOWN

EXCELLENCE AWARD

This outstanding item has earned Wards exclusive Excellence Award for Superior quality and value! A best buy for you —anytime, anywhere!

23-INCH* DELUXE ALL-CHANNEL TV—REG. 199.95

- All channels bright, clear—2 through 83
- VHF fine tuning; 5-inch front speaker

16,000 volts of clear picture power! Automatic gain control keeps the picture steady. Set fine tuning just once, it stays set for each channel. Modern styling, with rich mahogany finish.

STEREO PHONOGRAPH AND AM/FM RADIO REG. 199.95

- Multiplex for receiving stereo- casts
- 4 speakers; automatic 4-speed changer

Play monaural and stereophonic records, hear AM/FM, stereocasts too! Full, rich sound. Tuning, balance, volume, tone and selector controls. Elegant hardwood veneer cabinet, mahogany finish.

WARDS AIRLINE COLOR TV...

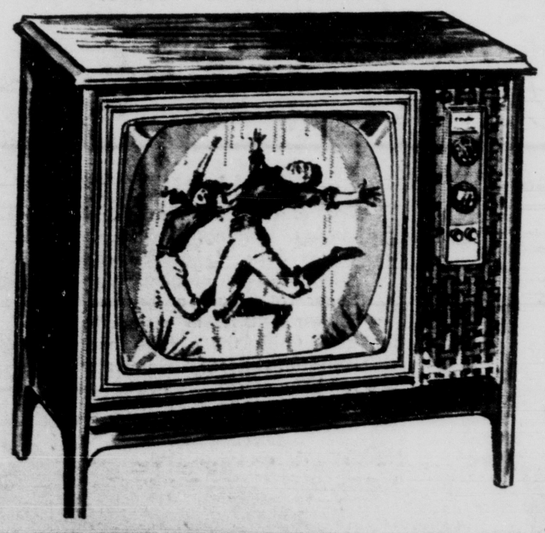

SAVE $60! 21-INCH* ALL CHANNEL TV

$399

- Full, exciting color at Wards traditional lowest price
- Dependable long range reception; built-in VHF/UHF antennas
- Gets all channels—2 through 83; clear glass safety shield
- Front controls; metal-crafted cabinet in ebony black

*Measured diagonally

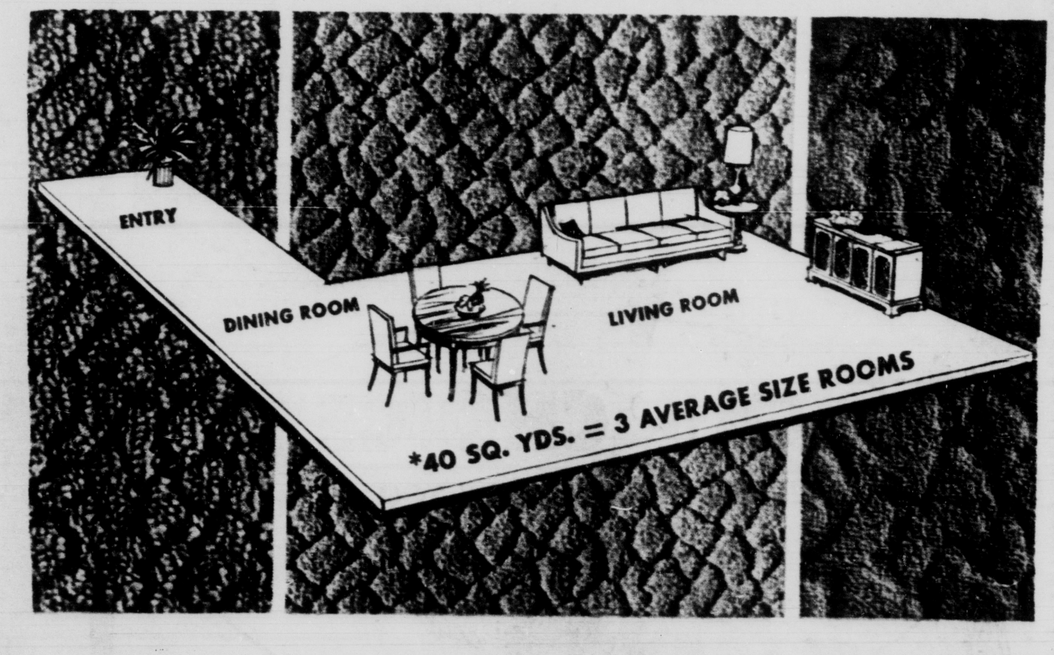

COLONIAL STYLE WOOL OVAL RUG

49.99 9x12* Reg. 59.95

Perfect setting for Early American furniture. Reversible design means less cleaning, longer wear. 5 colors.
*Approx. Actual Size 102 x 138"

2.40 – 2.60 OFF BY THE CARTON

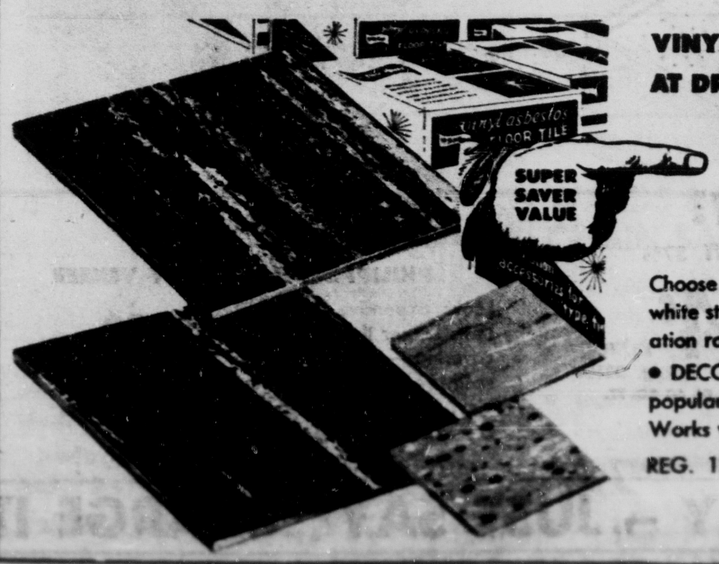

VINYL ASBESTOS TILE AT DRASTIC PRICE CUTS!

7c Each in full cartons of 90

REG. 10c

Choose practical brown or black/white striated tile for entrys, recreation rooms or basements.

• DECORATOR COLORS. Our most popular colors in a wide assortment. Works wonders in any room.

REG. 12c ..... 8½c ea.

SAVE $44 TO $124

when Wards puts nylon 501® carpet in 3 average-size rooms*

MULTI-LEVEL LOOP PILE

SUPER SAVER VALUE

4.88 sq. yd. Reg. 6.99 sq. yd.

Stylish 3-dimensional effects from the multi-level surface of this fine carpet. Colors beige, sandalwood, green and gold.

OUR MOST POPULAR 501®

6.88 sq. yd. Reg. 7.99

Continuous filament nylon pile in handsome cobblestone or scroll texture. Assortment of 23 colors, solids and new tweeds.

OUR LUXURY NYLON 501®

SUPER SAVER VALUE

7.88 sq. yd. Reg. 10.99

Choose from two elegant textures, random-sheared or loop. Luxurious, dense pile of DuPont continuous filament nylon. 10 colors.

AND HERE'S THE GREAT SAVINGS STORY!

Reg. Price for 40 sq. yds.	279.60	Reg. Price for 40 sq. yds.	319.60	Reg. Price for 40 sq. yds.	439.60
Sale Price for 40 sq. yds.	195.20	Sale Price for 40 sq. yds.	275.20	Sale Price for 40 sq. yds.	315.20
YOU SAVE	84.40	YOU SAVE	44.40	YOU SAVE	124.40

SALES

THE BIG SALE IS ON NOW... DON'T MISS IT—SHOP TODAY!

SPECIAL NITE OPEN TONITE!
TUESDAY — JAN. 5 — 7 to 9
FREE HOT DOG & PEPSI
FREE CANDY FOR THE KIDDIES
FREE DOOR PRIZES
• Mink Stole • Man's Suit • Bike

FOR DEPENDABLE INSTALLATION SERVICE and REPAIR

Over 200 trained service technicians . . . strategically located parts pools . . . hundreds of leading home improvement contractors . . . ALL ready and waiting for your call.

Give Wards your installation, service, repair problems. We have the correct and money-saving answers. Whether it's just the proper hook-up of a new Wards appliance or a complete home rejuvenation, Wards can handle it . . . at a low "package" price. One contract covers all labor and materials. Up to 7 years to pay on major home improvement purchases. Write, call or visit Wards. **We're ready,** willing and able to help you.

Wards installs
- **all floor coverings**
- **all home appliances and TV**
- **new plumbing furnaces, air conditioning and hot water heaters**
- **complete bathrooms**
- **complete kitchens**
- **roofing and siding**
- **storm doors and windows**
- **water softeners**
- **all types of fencing and many more**

Now SAVE $30...Wards Airline 23-inch* TV or stereo AM/FM

SUPER SAVER VALUE

YOUR CHOICE $169
NO MONEY DOWN

EXCELLENCE AWARD

This outstanding item has earned Wards exclusive Excellence Award for Superior quality and value! A best buy for you —anytime, anywhere!

*Measured diagonally

23-INCH* DELUXE ALL-CHANNEL TV—REG. 199.95

- **All channels bright, clear—2 through 83**
- **VHF fine tuning; 5-inch front speaker**

16,000 volts of clear picture power! Automatic gain control keeps the picture steady. Set fine tuning just once, it stays set for each channel. Modern styling, with rich mahogany finish.

STEREO PHONOGRAPH AND AM/FM RADIO REG. 199.95

- **Multiplex for receiving stereo- casts**
- **4 speakers; automatic 4-speed changer**

Play monaural and stereophonic records, hear AM/FM, stereocasts too! Full, rich sound. Tuning, balance, volume, tone and selector controls. Elegant hardwood veneer cabinet, mahogany finish.

WARDS AIRLINE COLOR TV...

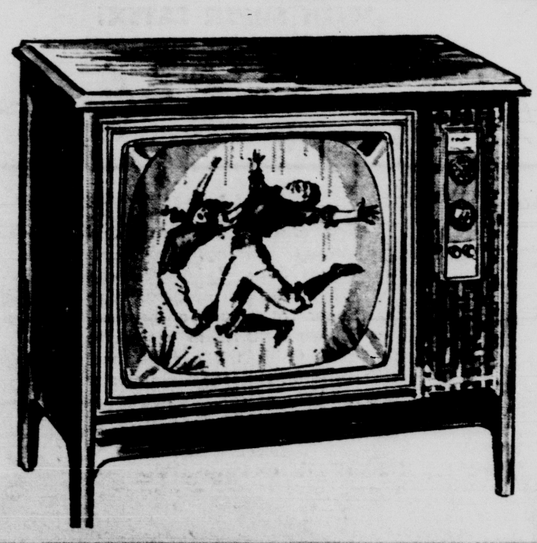

SAVE $60! 21-INCH* ALL CHANNEL TV

$399

- Full, exciting color at Wards traditional lowest price
- Dependable long range reception; built-in VHF/UHF antennas
- Gets all channels—2 through 83; clear glass safety shield
- Front controls; metal-crafted cabinet in ebony black

*Measured diagonally

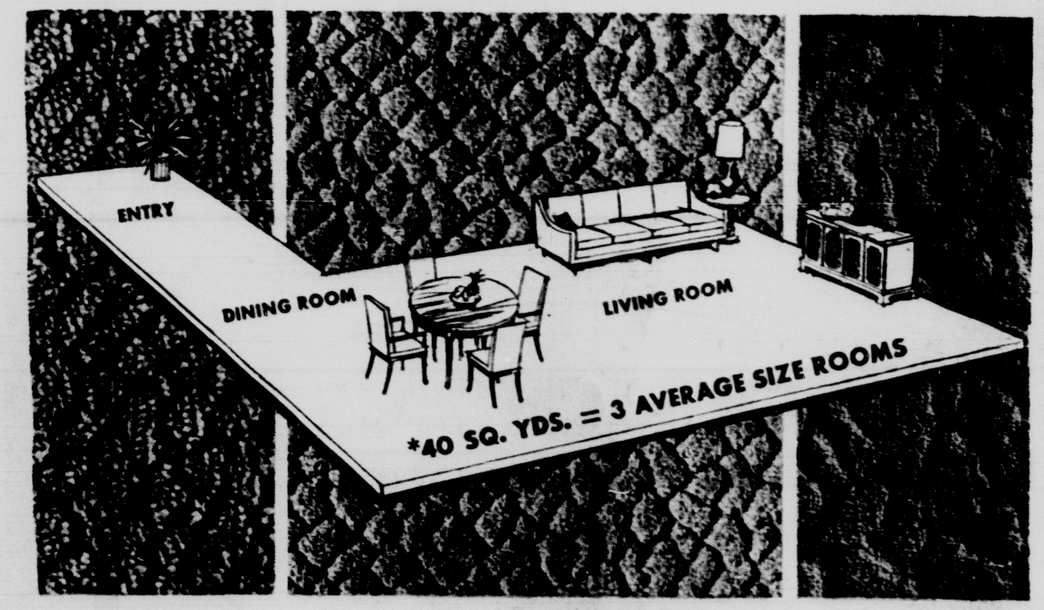

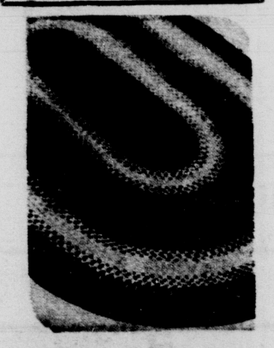

COLONIAL STYLE WOOL OVAL RUG

49.99 9x12* Reg. 59.95

Perfect setting for Early American furniture. Reversible design means less cleaning, longer wear. 5 colors.
*Approx. Actual Size 102 x 138"

2.40 – 2.60 OFF BY THE CARTON

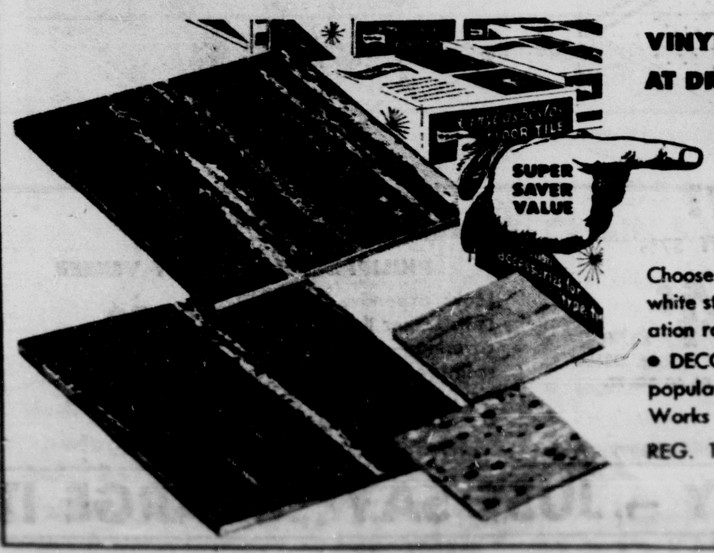

VINYL ASBESTOS TILE AT DRASTIC PRICE CUTS!

7c
Each in full cartons of 80
REG. 10c

Choose practical brown or black/white striated tile for entrys, recreation rooms or basements.

• DECORATOR COLORS. Our most popular colors in a wide assortment. Works wonders in any room.

REG. 12c ..... 8½c ea.

SAVE $44 TO $124

when Wards puts nylon 501® carpet in 3 average-size rooms*

MULTI-LEVEL LOOP PILE

4.88 sq. yd. Reg. 6.99 sq. yd.

Stylish 3-dimensional effects from the multi-level surface of this fine carpet. Colors beige, sandalwood, green and gold.

OUR MOST POPULAR 501®

6.88 sq. yd. Reg. 7.99

Continuous filament nylon pile in handsome cobblestone or scroll texture. Assortment of 23 colors, solids and new tweeds.

OUR LUXURY NYLON 501®

7.88 sq. yd. Reg. 10.99

Choose from two elegant textures, random-sheared or loop. Luxurious, dense pile of DuPont continuous filament nylon. 10 colors.

AND HERE'S THE GREAT SAVINGS STORY!

Reg. Price for 40 sq. yds.	279.60	Reg. Price for 40 sq. yds.	319.60	Reg. Price for 40 sq. yds.	439.60
Sale Price for 40 sq. yds.	195.20	Sale Price for 40 sq. yds.	275.20	Sale Price for 40 sq. yds.	315.20
YOU SAVE	84.40	YOU SAVE	44.40	YOU SAVE	124.40

SPECIAL NITE OPEN TONITE January 5 From 7 to 9

FREE HOT DOG & PEPSI
FREE DOOR PRIZES
- Mink Stole
- Man's Suit
- Bike

CANDY FOR THE KIDDIES

MONTGOMERY WARD

ASK ABOUT WARDS SPECIAL 7-YEAR HOME IMPROVEMENT CREDIT SERVICE

SALE OF

2420 E. PIKES PEAK

PHONE: 635-8981

Prices cut! All models and sizes of Wards Signature heaters!

$58 Regularly 79.95

DELUXE 30-GAL. GAS MODEL
Wards best gas heater with fixed input! Big 4-inch flue provides 44% more heating surface! This heater performs so well, in fact, Wards assures you it will deliver all the hot water needed in a single family residence or money back!

40-gallon heater, reg. 89.95...$68

WARDS BEST 30-GAL. GAS HEATER WITH D.A.

$67 Regularly 89.95

DA means Demand Augmentation—heater adjusts flame to meet demand. The more hot water you use, the faster the recovery! Flame stays low during normal demand, shuts off when water's hot. It's whisper-quiet and automatic.

40-gal. model. Reg. 99.95.....$77

WARDS BEST 52-GAL. ELECTRIC HEATER

$69 Regularly 89.95

Choice of standard or high recovery twin heating elements. Built-in energy cut-off prevents overheating.

NO MONEY DOWN

SAME-DAY INSTALLATION

- LOW COST
- DEPENDABLE
- GUARANTEED

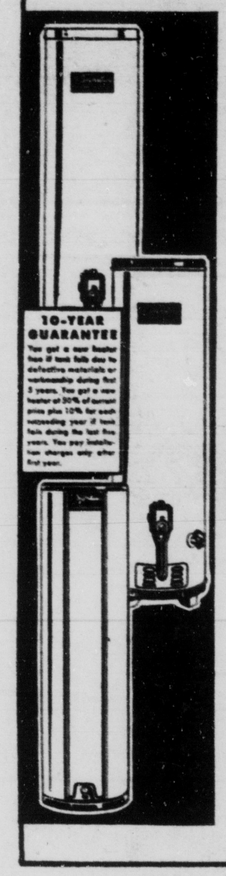

15.95 OFF! 30-GAL. GAS HEATER
$49 Reg. 64.95
Heats 34.9 gallons per hour at 100° rise—up to 25% more than standard 30-gal. units. 40-gallon, now...$58

BUDGET 30-GAL. GAS HEATER
$39 Reg. 54.95
Quality features! Spiral flue baffle and fiber glass insulation cut heat loss; glass-lined tank won't rust.

SAVE! 52-GAL. ELECTRIC MODEL
$59 Reg. 79.95
Taller and slimmer to provide more hot water, take less space. Easy to install anywhere.

10.95 ALUMINUM 5' STEPLADDER

8.99

Light yet strong and durable for lasting, safe use! 3" ribbed steps riveted to side rails. Pail shelf.

6' Reg. 12.95 9.99

25% OFF! 7-IN. ROLLER OUTFIT

2.44 Reg. 3.29

Everything but the paint! Includes roller frame with dynel cover, beveled corner roller, 12-inch extension handle and metal tray.

OPEN TONITE, TUES., 7 - 9 FREE HOT DOG AND PEPSI!

35.95 ½-IN. DRILL
Heavy-duty ½-HP motor . . . 5000 RPM no-load speed! Reversing switch; ball, bronze bearings.

42.95 SABRE SAW
2-speed . . . low for metals, high for wood! Powerful ⅓-HP motor . . . cuts faster. Shoe adjusts 45 to 90°.

YOUR CHOICE
WARDS POWR-KRAFT TOOLS
$29 EACH
NO MONEY DOWN

44.95 7-INCH SAW
1¾-HP saw really delivers! Features rugged bronze, ball bearings; rip guide. Cuts 2½-in. at 90°.

1-YEAR GUARANTEE
All Wards Powr-Kraft power tools are guaranteed 1 year from date of purchase against defects in workmanship and materials—will be repaired to customers' satisfaction FREE if defective within that period.

39.95 BELT SANDER
Permanently lubricated roller bearings! Features ⅓-HP motor, belt tracking adjustment, 3" wide belt.

WHY WAIT TO DECORATE?

PAINT NOW. SAVE 1.76
IT'S FAST AND EASY WITH SUPER LATEX!
3.22 Gallon Reg. 4.98

"CHARGE IT"
Decorate now . . . save Spring for golfing, fishing, relaxing. With Wards Super Latex you can do a room in just an evening. High-hiding Super Latex rolls or brushes on effortlessly. Dries to a smooth, washable finish that's fade and stain-resistant. Choose from white and a rainbow of colors.

ARC WELDER with undercarriage

$99 Reg. $110

Heat control at your fingertips—choose 20 to 180 amps. Welds 18-gauge to 3/8-inch steel takes 3/32 and 5/32-inch electrodes. With complete accessory kit.

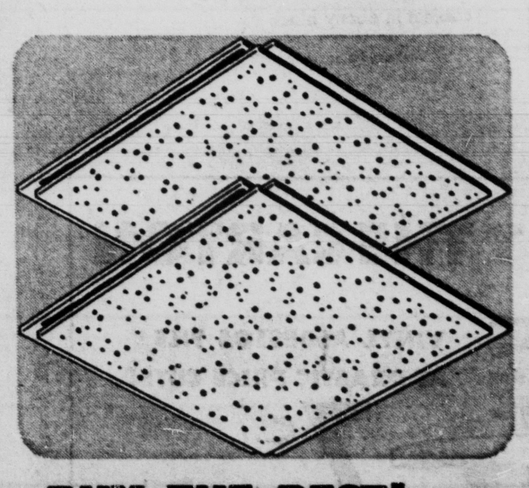

BUY THE BEST!
ACOUSTICAL CEILING TILE CUT 37%
Inexpensive, permanent! Washable, vinyl-coated tile absorbs 60% of sound. It's fire-resistant, insulating! Has interlocking edges for easy installation.
14¢ sq. ft. Reg. 22½c
CARTON OF 40 SQ. FT.

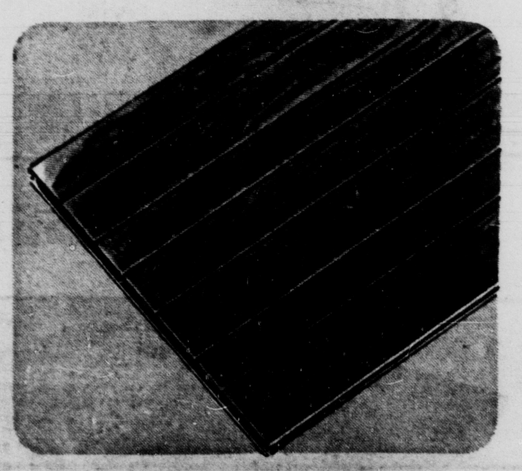

PRE-FINISHED!
PHILIPPINE MAHOGANY VENEER
Looks expensive, but isn't! Lasts longer than most wall coverings—will not split or splinter. Double-coated vinyl finish wipes clean with a whisk of a damp cloth.
3.99 4x8-ft. Panel
NO MONEY DOWN

7.39 STEEL SHELVING

5.44

Perfect for office, basement, garage! Built for superior strength and rigidity! Shelves adjust at 1½" intervals for any need.
Overall size 60x30x12".

SAVE NOW – TAKE MANY MONTHS TO PAY – JUST SAY "CHARGE IT"

SPECIAL NITE OPEN TONITE January 5 From 7 to 9

FREE HOT DOG & PEPSI
FREE DOOR PRIZES
- Mink Stole
- Man's Suit
- Bike

CANDY FOR THE KIDDIES

MONTGOMERY WARD

ASK ABOUT WARDS SPECIAL 7-YEAR HOME IMPROVEMENT CREDIT SERVICE

SALE OF

2420 E. PIKES PEAK

PHONE: 635-8981

Prices cut! All models and sizes of Wards Signature heaters!

$58 Regularly 79.95

DELUXE 30-GAL. GAS MODEL
Wards best gas heater with fixed input! Big 4-inch flue provides 44% more heating surface! This heater performs so well, in fact, Wards assures you it will deliver all the hot water needed in a single family residence or money back!

40-gallon heater, reg. 89.95...$68

WARDS BEST 30-GAL. GAS HEATER WITH D.A.

$67 Regularly 89.95

DA means Demand Augmentation—heater adjusts flame to meet demand. The more hot water you use, the faster the recovery! Flame stays low during normal demand, shuts off when water's hot. It's whisper-quiet and automatic.

40-gal. model. Reg. 99.95.....$77

WARDS BEST 52-GAL. ELECTRIC HEATER

$69 Regularly 89.95

Choice of standard or high recovery twin heating elements. Built-in energy cut-off prevents overheating.

NO MONEY DOWN

SAME-DAY INSTALLATION

- LOW COST
- DEPENDABLE
- GUARANTEED

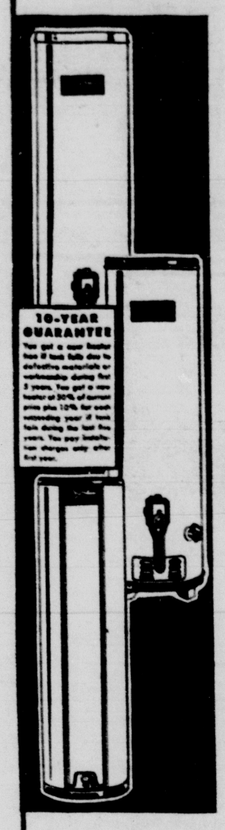

15.95 OFF! 30-GAL. GAS HEATER
$49 Reg. 64.95
Heats 34.9 gallons per hour at 100° rise—up to 25% more than standard 30-gal. units. 40-gallon, now...$58

BUDGET 30-GAL. GAS HEATER
$39 Reg. 54.95
Quality features! Spiral flue baffle and fiber glass insulation cut heat loss; glass-lined tank won't rust.

SAVE! 52-GAL. ELECTRIC MODEL
$59 Reg. 79.95
Taller and slimmer to provide more hot water, take less space. Easy to install anywhere.

10.95 ALUMINUM 5' STEPLADDER

8.99

Light yet strong and durable for lasting, safe use! 3" ribbed steps riveted to side rails. Pail shelf.

6' Reg. 12.95 9.99

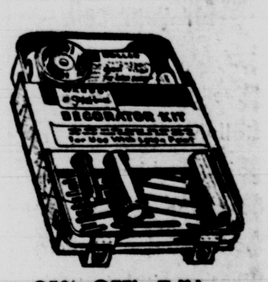

25% OFF! 7-IN. ROLLER OUTFIT

2.44 Reg. 3.29

Everything but the paint! Includes roller frame with dynel cover, beveled corner roller, 12-inch extension handle and metal tray.

OPEN TONITE, TUES., 7 - 9 FREE HOT DOG AND PEPSI!

35.95 ½-IN. DRILL
Heavy-duty ½-HP motor . . . 5000 RPM no-load speed! Reversing switch; ball, bronze bearings.

42.95 SABRE SAW
2-speed . . . low for metals, high for wood! Powerful ⅓-HP motor . . . cuts faster. Shoe adjusts 45 to 90°.

YOUR CHOICE

WARDS POWR-KRAFT TOOLS

$29 EACH

NO MONEY DOWN

44.95 7-INCH SAW
1¾-HP saw really delivers! Features rugged bronze, ball bearings; rip guide. Cuts 2½-in. at 90°.

1-YEAR GUARANTEE
All Wards Powr-Kraft power tools are guaranteed 1 year from date of purchase against defects in workmanship and materials—will be repaired to customers' satisfaction FREE if defective within that period.

39.95 BELT SANDER
Permanently lubricated roller bearings! Features ⅓-HP motor, belt tracking adjustment, 3" wide belt.

WHY WAIT TO DECORATE?

PAINT NOW. SAVE 1.76

IT'S FAST AND EASY WITH SUPER LATEX!

3.22 Gallon Reg. 4.98

"CHARGE IT"
Decorate now . . . save Spring for golfing, fishing, relaxing. With Wards Super Latex you can do a room in just an evening. High-hiding Super Latex rolls or brushes on effortlessly. Dries to a smooth, washable finish that's fade and stain-resistant. Choose from white and a rainbow of colors.

ARC WELDER with undercarriage

$99 Reg. $110

Heat control at your fingertips—choose 20 to 180 amps. Welds 18-gauge to 3/8-inch steel takes 3/32 and 5/32-inch electrodes. With complete accessory kit.

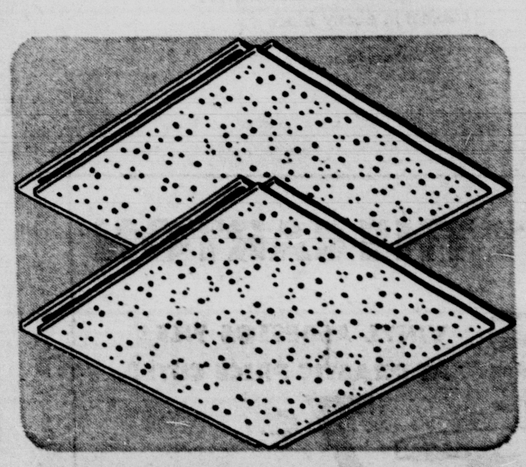

BUY THE BEST!

ACOUSTICAL CEILING TILE CUT 37%

Inexpensive, permanent! Washable, vinyl-coated tile absorbs 60% of sound. It's fire-resistant, insulating! Has interlocking edges for easy installation.

14¢ sq. ft. Reg. 22½c
CARTON OF 40 SQ. FT.

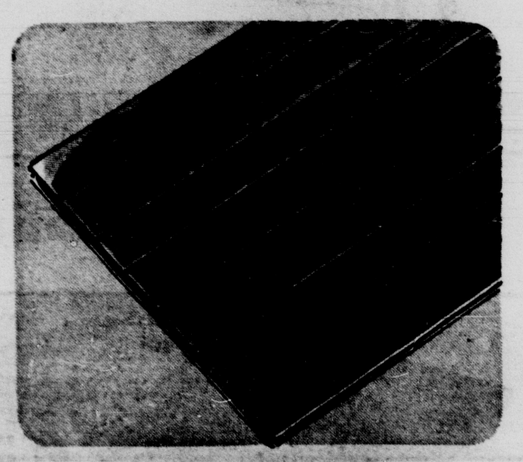

PRE-FINISHED!

PHILIPPINE MAHOGANY VENEER

Looks expensive, but isn't! Lasts longer than most wall coverings—will not split or splinter. Double-coated vinyl finish wipes clean with a whisk of a damp cloth.

3.99 4x8-ft. Panel
NO MONEY DOWN

7.39 STEEL SHELVING

5.44

Perfect for office, basement, garage! Built for superior strength and rigidity! Shelves adjust at 1½" intervals for any need.
Overall size 60x30x12".

SAVE NOW – TAKE MANY MONTHS TO PAY – JUST SAY "CHARGE IT"

SALES

THE BIG SALE IS ON NOW... DON'T MISS IT—SHOP TODAY!

SPECIAL NITE OPEN TONITE!
Tuesday, Jan. 5, from 7 to 9
BRING THE WHOLE FAMILY
JOIN THE FUN!

2420 E. PIKES PEAK — **PHONE: 635-8981**

6 AMP BATTERY CHARGER

11.88 Reg. 17.98

6-12 volt model, tapers to 3 amps as battery builds up. Fully charges battery in 7-9 hours. Big meter.

QUICK STARTS! 12-FT. BOOSTER CABLE

2.44 Reg. 3.49

Rubber coated wire cables with "no-shock" insulated handles. Copper-clad alligator clamps. 6 and 12 volt.

SAVE ON NEW ENGINE HEATER

8.88 Reg. 9.95

Connects to cooling system, easy to remove. With 3-ft. heater hose, 5-ft. cord. Fits most cars.

RIVERSIDE 100% NYLON SEAT BELT

Each **2.47** Reg. 4.49

Save now! Metal to metal buckle. Meets SAE, ASBC standards. 6-twill herringbone weave. 6 color choices.

WARDS **Riverside** ENGINE GUARANTEE

If re-manufactured assembly fails because a part of the assembly is defective within 90 days from date of installation or 4,000 miles of use (whichever comes first), the part will be replaced free. Nominal labor charge.

OVER 200 NEW PARTS

ALL RIVERSIDE ENGINES ARE 100% REMANUFACTURED!

$99* Chevy 6-cyl. 216or 235 cubic in.

50-61 Ford V-8; 239, 252, 256, 272, 292 cu. in. $199*
56-59 Dodge 6 cyl. "L" head with 3¼" bore. $169**

At Wards, all engines are completely remanufactured and fully guaranteed for 90-days or 4,000-miles! This is your assurance that every Riverside engine is factory built and tested to Wards high standards.

*Exchange less head. **Exchange with head.

SAVE $32

Wards 7-foot pro-styled pool table

FOR INDOOR FAMILY FUN THE WHOLE YEAR 'ROUND

Walnut satin finish lends a look of luxury to your pool table!

Level table and play surface yourself—no tools necessary!

$72 WITH ACCESSORIES

- Folding pedestal legs for convenient storage
- Built-in bed, leg levelers for quick adjustment
- Bright walnut satin finish for lasting beauty

Hawthrone economy table is built to last, priced for savings! It features folding pedestal legs that make set-up, take-down a breeze. Table includes: convenient, end ball returns; sixteen, 2¼" billiard balls; two, imported cues; smooth, green cotton billiard cloth. Come in, look over the whole line.

8-ft. table with same features, reg. $114 .. **$92**

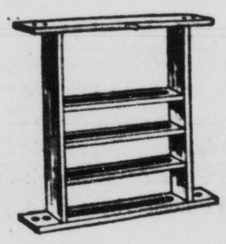

WALL CUE-AND BALL RACK

8.88

Imported hand-rubbed walnut - tone beechwood rack holds cues, balls and triangle. Size: 32x27x2½ inches.

FREE HOT DOGS & PEPSI
FREE CANDY FOR THE KIDDIES

SPECIAL NITE OPENING TONITE

TUESDAY—JANUARY 5 FROM 7 UNTIL 9

FREE DOOR PRIZES
1st . . . Mink Stole 2nd . . . Man's Suit
3rd . . . Bike

OUR FINEST BATTERY

FREE INSTALLATION

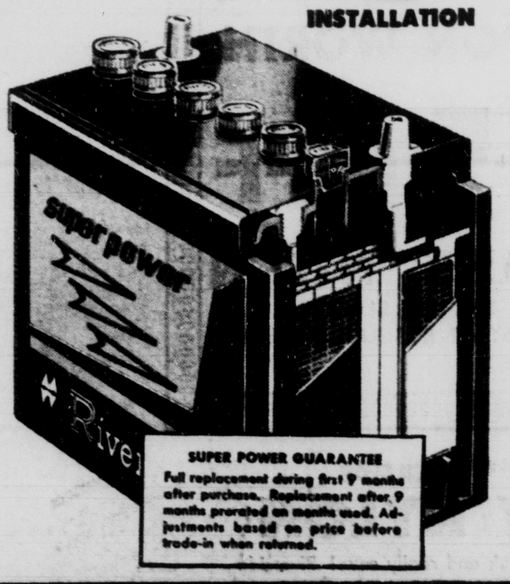

RIVERSIDE 48-MONTH BATTERY FOR THE GREATEST START POWER

17.88 6-Volt With Trade

Most powerful standard size battery you can buy! More plates — silver-cobalt protected . . . 49% more start power in any weather!

12-volt with trade 19.88

30-MONTH GUARANTEE

6-volt with trade 10.88
12-volt with trade 13.88

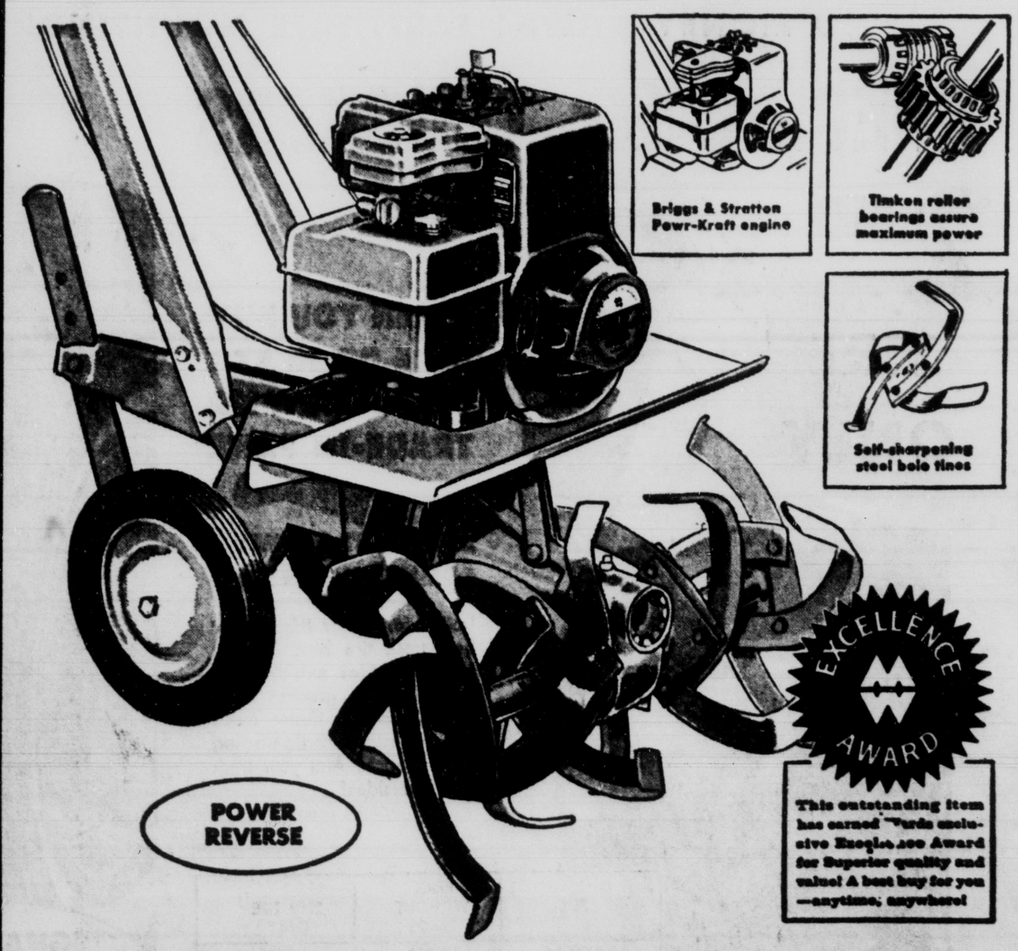

This outstanding item has earned Wards exclusive Excelsior Award for Superior quality and value! A best buy for you —anytime, anywhere!

SAVE $40 NOW

Armor tip takes heavy-duty cutting

Safer center-point balanced handle mount

Heavy step-plate for safer starts

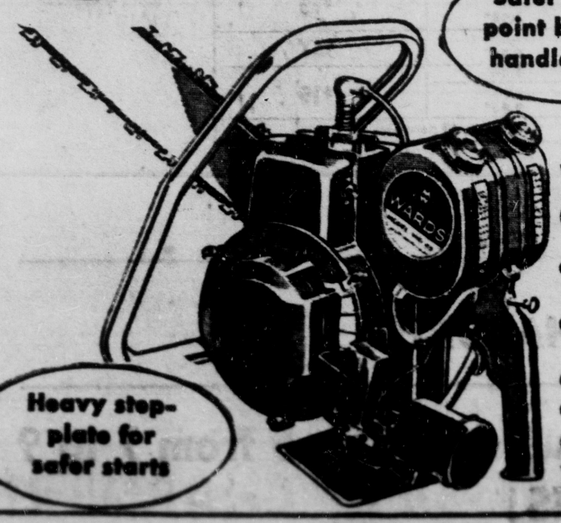

99.88

WARDS 6-HP*, 16-INCH CHAIN SAW REG. 139.95

- Ball and needle bearing power unit — you get smoother cutting with less physical effort
- Direct drive design — applies maximum power directly to the cutting chain, fast!
- Washable air filter — keeps engine dirt-free
- Recoil starter — starts faster with less work
- Automatic clutch — prevents engine burnout

* Industry rating

POWER TO SPARE!

GARDEN MARK 26-INCH, 4-HP ROTARY TILLER

- Full power reverse for easy handling
- Perfectly balanced for efficient digging
- Effortless, Easy-Spin starting action

Slices through tough jobs! Turns, backs and dodges with ease! Wards sod-buster delivers the power and the weight you need to prepare an extra-deep, 26-inch swath, yet it handles like the lightweight models.

$129 Reg. 142.50

NO MONEY DOWN

SEE THIS TILLER ON DISPLAY NOW!

THE BIG SALE IS ON NOW! SHOP NOW - USE YOUR CHARGE-ALL!

SALES

THE BIG SALE IS ON NOW... DON'T MISS IT—SHOP TODAY!

SPECIAL NITE OPEN TONITE!
Tuesday, Jan. 5, from 7 to 9
BRING THE WHOLE FAMILY
JOIN THE FUN!

2420 E. PIKES PEAK — **PHONE: 635-8981**

6 AMP BATTERY CHARGER

11.88 Reg. 17.98

6-12 volt model, tapers to 3 amps as battery builds up. Fully charges battery in 7-9 hours. Big meter.

QUICK STARTS! 12-FT. BOOSTER CABLE

2.44 Reg. 3.49

Rubber coated wire cables with "no-shock" insulated handles. Copper-clad alligator clamps. 6 and 12 volt.

SAVE ON NEW ENGINE HEATER

8.88 Reg. 9.95

Connects to cooling system, easy to remove. With 3-ft. heater hose, 5-ft. cord. Fits most cars.

RIVERSIDE 100% NYLON SEAT BELT

Each **2.47** Reg. 4.49

Save now! Metal to metal buckle. Meets SAE, ASBC standards. 6-twill herringbone weave. 6 color choices.

WARDS **Riverside** ENGINE GUARANTEE

If re-manufactured assembly fails because a part of the assembly is defective within 90 days from date of installation or 4,000 miles of use (whichever comes first), the part will be replaced free. Nominal labor charge.

OVER 200 NEW PARTS

ALL RIVERSIDE ENGINES ARE 100% REMANUFACTURED!

$99* Chevy 6-cyl. 216or 235 cubic in.

50-61 Ford V-8; 239, 252, 256, 272, 292 cu. in. $199*
56-59 Dodge 6 cyl. "L" head with 3⅛" bore. $169**

At Wards, all engines are completely remanufactured and fully guaranteed for 90-days or 4,000-miles! This is your assurance that every Riverside engine is factory built and tested to Wards high standards.

*Exchange less head. **Exchange with head.

SAVE $32

Wards 7-foot pro-styled pool table

FOR INDOOR FAMILY FUN THE WHOLE YEAR 'ROUND

Walnut satin finish lends a look of luxury to your pool table!

$72 WITH ACCESSORIES

- Folding pedestal legs for convenient storage
- Built-in bed, leg levelers for quick adjustment
- Bright walnut satin finish for lasting beauty

Hawthrone economy table is built to last, priced for savings! It features folding pedestal legs that make set-up, take-down a breeze. Table includes: convenient, end ball returns; sixteen, 2¼" billiard balls; two, imported cues; smooth, green cotton billiard cloth. Come in, look over the whole line.

8-ft. table with same features, reg. $114 .. **$92**

Level table and play surface yourself—no tools necessary!

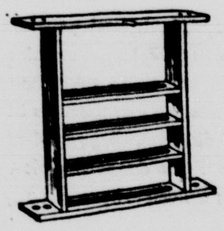

WALL CUE-AND BALL RACK

8.88

Imported hand-rubbed walnut-tone beechwood rack holds cues, balls and triangle. Size: 32x27x2½ inches.

FREE HOT DOGS & PEPSI
FREE CANDY FOR THE KIDDIES

SPECIAL NITE OPENING TONITE
TUESDAY—JANUARY 5 FROM 7 UNTIL 9

FREE DOOR PRIZES
1st . . . Mink Stole 2nd . . . Man's Suit
3rd . . . Bike

OUR FINEST BATTERY

FREE INSTALLATION

RIVERSIDE 48-MONTH BATTERY FOR THE GREATEST START POWER

17.88 6-Volt With Trade

Most powerful standard size battery you can buy! More plates — silver-cobalt protected . . . 49% more start power in any weather!
12-volt with trade 19.88

30-MONTH GUARANTEE
6-volt with trade 10.88
12-volt with trade 13.88

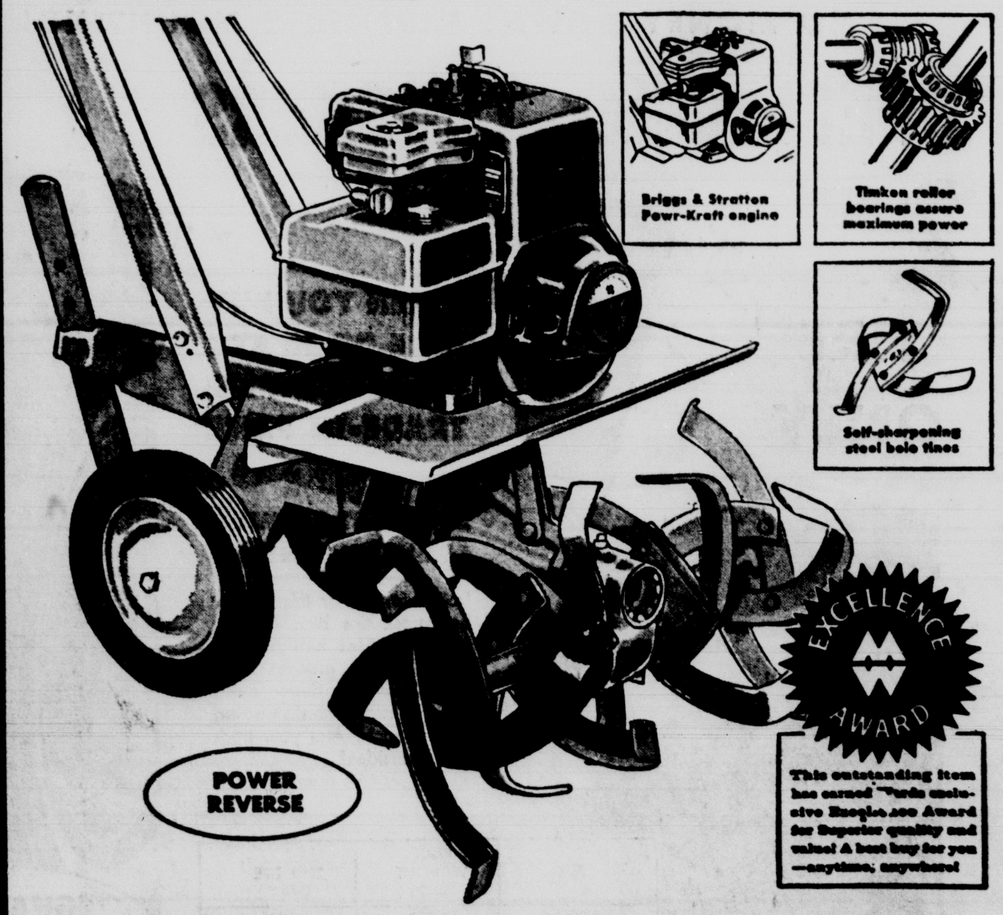

POWER TO SPARE!

GARDEN MARK 26-INCH, 4-HP ROTARY TILLER

- Full power reverse for easy handling
- Perfectly balanced for efficient digging
- Effortless, Easy-Spin starting action

Slices through tough jobs! Turns, backs and dodges with ease! Wards sod-buster delivers the power and the weight you need to prepare an extra-deep, 26-inch swath, yet it handles like the lightweight models.

$129 Reg. 142.50

NO MONEY DOWN

SEE THIS TILLER ON DISPLAY NOW!

SAVE $40 NOW

Armor tip takes heavy-duty cutting

Safer center-point balanced handle mount

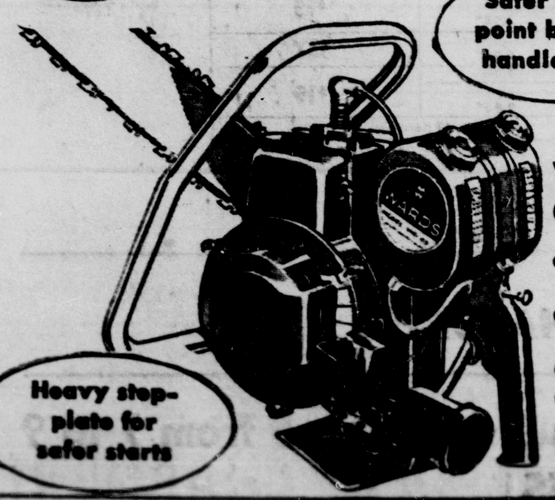

Heavy step-plate for safer starts

99.88

WARDS 6-HP*, 16-INCH CHAIN SAW REG. 139.95

- Ball and needle bearing power unit — you get smoother cutting with less physical effort
- Direct drive design — applies maximum power directly to the cutting chain, fast!
- Washable air filter — keeps engine dirt-free
- Recoil starter — starts faster with less work
- Automatic clutch — prevents engine burnout

* Industry rating

THE BIG SALE IS ON NOW! SHOP NOW - USE YOUR CHARGE-ALL!

MONTGOMERY WARD

SALE OF SALES

SAVE

10.15 to 26.30

WARDS Riverside 4-SQUARE GUARANTEE

Wards Riverside passenger tires are guaranteed:

For the quality of material and workmanship for the life of the original tread. Adjustments will be prorated on the tread wear based on sale price when returned.

Against road hazards (except repairable punctures) for the period specified. Adjustments will be prorated on months used and based on sale price when returned.

For tread wear for the period specified. Adjustments will be based on same size and type, charging the current exchange price* less a specific dollar allowance. (Tread wear allowance not applicable to snow tires or tires used commercially.)

*Exchange price is regular retail price plus Federal Excise Tax less trade-in at time of return.

Nationwide service and satisfaction guaranteed at all Ward branches.

TRACK-TESTED AND PROVED SAFE UP TO 138.46 MPH

Parnelli Jones, 1963 winner of the Indianapolis 500 and Pikes Peak Hill Climb, proved that Riverside ST-107 is built to withstand punishment on curves, rough roads and straight-aways!

****GUARANTEED AGAINST TREAD WEAROUT!**

NO MONEY DOWN! FAST, FREE MOUNTING!

ON 2ND RIVERSIDE ST-107

$8

WHEN YOU BUY 1ST 7.50-14 OR 6.70-15 TUBELESS BLACKWALL AT REGULAR PRICE

ST-107—GUARANTEED 27 MONTHS**
TRACK-TESTED BY PARNELLI JONES

Now you can buy Wards most popular tire at remarkable savings! Wards Riverside ST-107 Nylon contains 35% miracle *RIV-SYN*, the mileage producer and tread strengthener. Its wide tread design is built to out-perform new-car tires. Its 3300 "swirl-sipe" edges resist skidding in any direction. Rugged 4-ply nylon cord body absorbs road shocks and fights dangerous blow-outs. See for yourself why millions of Wards customers have already chosen ST-107.

Tubeless Sizes	Regular Price	2nd Tire Only	YOU SAVE on 2nd Tire
6.00-13	18.15*	$8	10.15
6.50-13	20.75*		12.05
7.00-13	23.35*		16.35
6.50-14	24.05*		16.05
7.00-14	24.65*		16.65
6.40/6.50-15	21.95*		13.95
7.50-14 6.70-15	26.40*		18.40
8.00-14 7.10-15	28.45*	$8	20.45
8.50-14 7.60-15	30.50*		22.50
9.00-14 8.00/8.20-15	34.30*	$8	26.30

*Plus excise tax. Exchange Whitewalls, $3 more each.

SPECIAL for TRUCKERS

2ND TIRE ONLY $8*

WHEN YOU BUY 1ST 6.00-16 AT WARDS LOW NO TRADE-IN PRICE

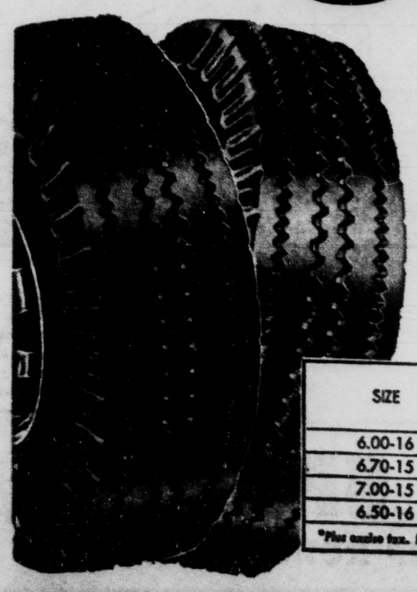

LOW COST HI-WAY COMMERCIAL NYLON

Dollar for dollar this is your best truck tire buy. Zig-zag tread provides sure traction. Deep buttress grooves resist heat build-up. Husky nylon body shrugs-off damaging road impacts. Arm your truck with Riversides!

SIZE	PRICE WITHOUT TRADE	2ND TIRE ONLY
6.00-16	19.15*	$8*
6.70-15	22.85*	$10*
7.00-15	29.95*	$13*
6.50-16	24.95*	$12*

*Plus excise tax. No Trade-in required.

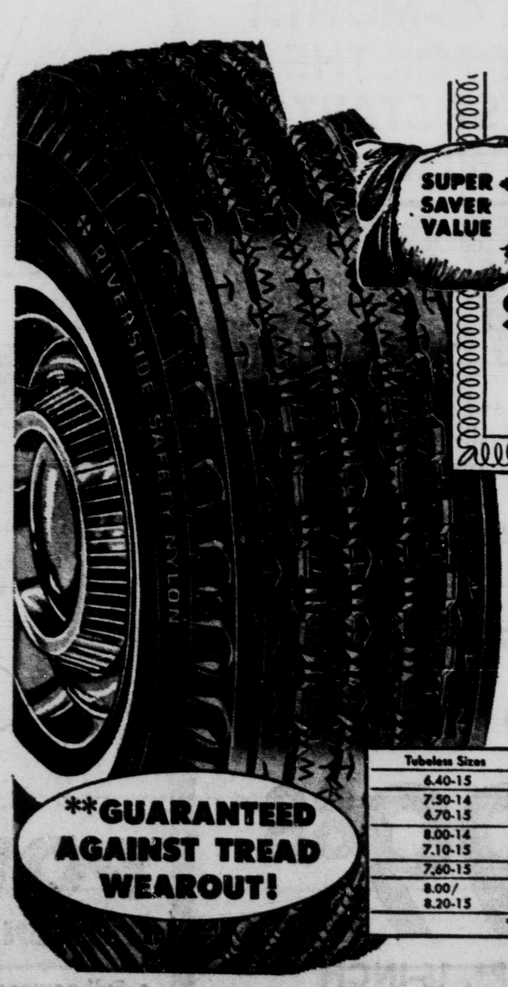

****GUARANTEED AGAINST TREAD WEAROUT!**

THIS COUPON WORTH $15 OFF

SECOND SAFETY NYLON

7.50-14 OR 6.70-15 TUBELESS BLACKWALL WHEN YOU BUY 1ST AT REGULAR PRICE.

21-MONTH RIVERSIDE**

SAFETY NYLON

Give your budget a break and really save! Riverside Safety Nylon is fortified with 7% *RIV-SYN*, Wards exclusive extra mileage producer. 2400 tread edges grip the road for traction. Tough 4-ply nylon cord resists harmful impact damage. Act now . . . save!

Tubeless Sizes	Regular	2nd Tire With Coupon	YOU SAVE ON 2ND TIRE
6.40-15	20.45*	5.45*	$15
7.50-14 6.70-15	20.95*	5.95*	
8.00-14 7.10-15	23.50*	6.50*	$17
7.60-15	26.10*	7.10*	$19
8.00/8.20-15	28.65*	9.65*	

*Plus excise tax, Exchange Whitewalls, $3 more each.

SAVE NOW—TAKE MANY MONTHS TO PAY—JUST SAY "CHARGE IT"

2420 E. Pikes Peak **SPECIAL NITE OPEN TONITE** **Tuesday, Jan. 5 from 7 to 9**

FREE HOT DOG & PEPSI! **FREE DOOR PRIZES!**

SERVICE SPECIAL

ENGINE TUNE-UP

6 Cy. 3.99 parts extra

- Points cleaned, set
- Timing, carb., compression checked
- Spark plugs checked.

SERVICE SPECIAL

SHOCKS INSTALLED

10.88 pair, most cars

Guaranteed 15,000 miles! Shocks equal or exceed quality of original equipment.

COMPLETE LUBE JOB

Most Cars 99¢

ADJUST BRAKES, REPACK WHEELS

Most Cars 2.99

FRONT END ALIGNMENT

Most Cars 6.88

INSTALL SEAT BELTS

Low As 2.88 Pr. Installed

MUFFLER AND INSTALLATION

Low As 10.88

MONTGOMERY WARD

SALE OF SALES

SAVE

10.15 to 26.30

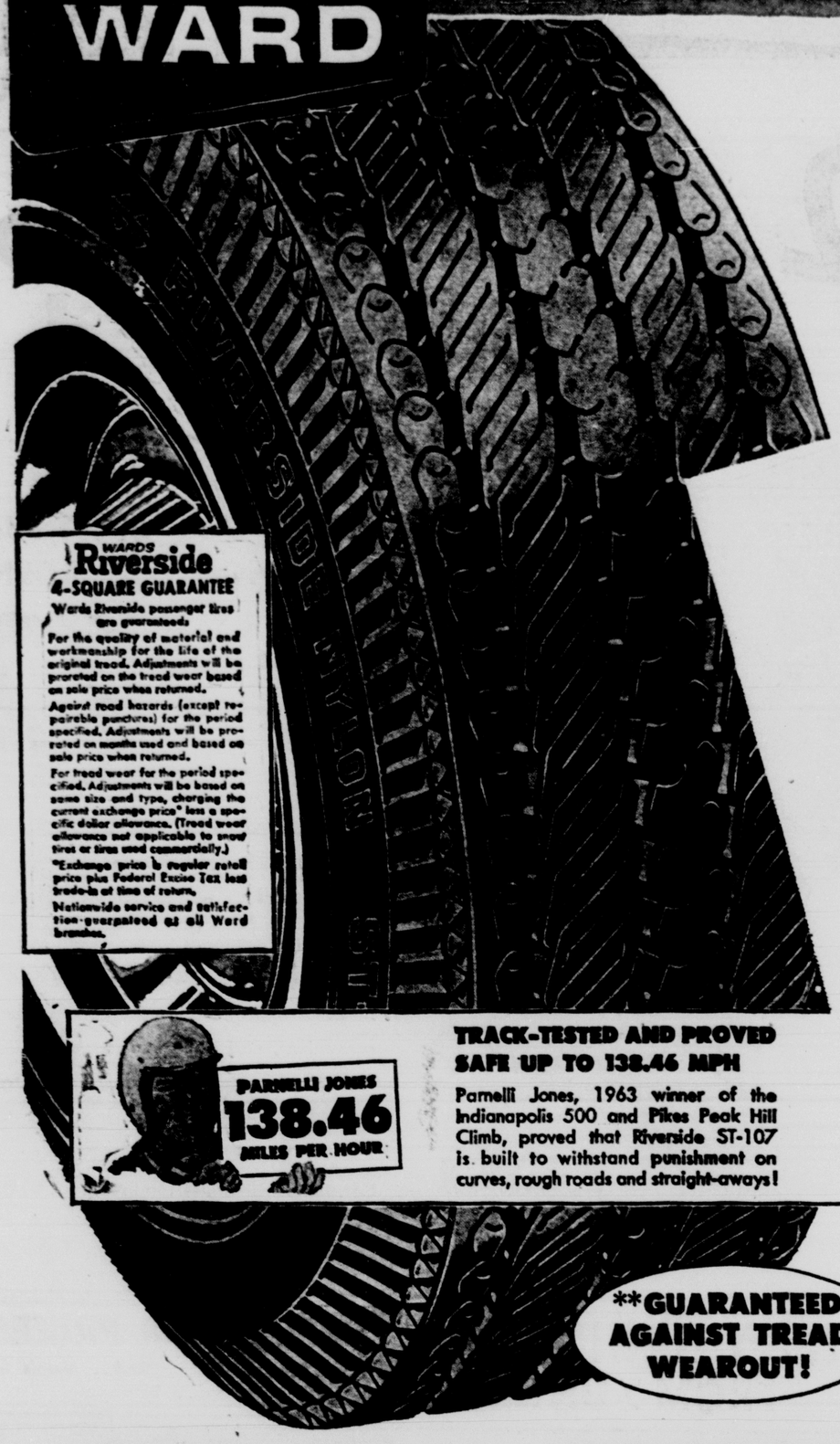

TRACK-TESTED AND PROVED SAFE UP TO 138.46 MPH

Parnelli Jones, 1963 winner of the Indianapolis 500 and Pikes Peak Hill Climb, proved that Riverside ST-107 is built to withstand punishment on curves, rough roads and straight-aways!

****GUARANTEED AGAINST TREAD WEAROUT!**

ON 2ND RIVERSIDE ST-107

$8

WHEN YOU BUY 1ST 7.50-14 OR 6.70-15 TUBELESS BLACKWALL AT REGULAR PRICE

ST-107—GUARANTEED 27 MONTHS**
TRACK-TESTED BY PARNELLI JONES

Now you can buy Wards most popular tire at remarkable savings! Wards Riverside ST-107 Nylon contains 35% miracle *RIV-SYN*, the mileage producer and tread strengthener. Its wide tread design is built to out-perform new-car tires. Its 3300 "swirl-sipe" edges resist skidding in any direction. Rugged 4-ply nylon cord body absorbs road shocks and fights dangerous blow-outs. See for yourself why millions of Wards customers have already chosen ST-107.

Tubeless Sizes	Regular Price	2nd Tire Only	YOU SAVE on 2nd Tire	Tubeless Sizes	Regular Price	2nd Tire Only	YOU SAVE on 2nd Tire
6.00-13	18.15*	$8	10.15	8.00-14 7.10-15	28.45*	$8	20.45
6.50-13	20.75*		12.05				
7.00-13	23.35*		16.35				
6.50-14	24.05*		16.05	8.50-14 7.60-15	30.50*		22.50
7.00-14	24.65*		16.65				
6.40/ 6.50-15	21.95*		13.95	9.00-14 8.00/ 8.20-15	34.50*		26.30
7.50-14 6.70-15	26.40*		18.40				

*Plus excise tax. Exchange Whitewalls, $3 more each.

NO MONEY DOWN! FAST, FREE MOUNTING!

SPECIAL for TRUCKERS

2ND TIRE ONLY $8*

WHEN YOU BUY 1ST 6.00-16 AT WARDS LOW NO TRADE-IN PRICE

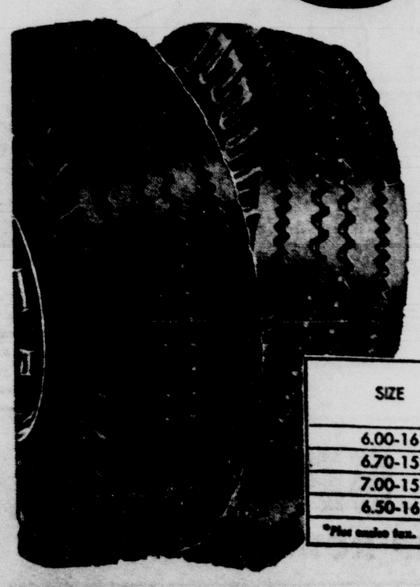

LOW COST HI-WAY COMMERCIAL NYLON

Dollar for dollar this is your best truck tire buy. Zig-zag tread provides sure traction. Deep buttress grooves resist heat build-up. Husky nylon body shrugs-off damaging road impacts. Arm your truck with Riversides!

SIZE	PRICE WITHOUT TRADE	2ND TIRE ONLY
6.00-16	19.15*	$8*
6.70-15	22.85*	$10*
7.00-15	29.95*	$13*
6.50-16	24.95*	$12*

*Plus excise tax. No Trade-in required.

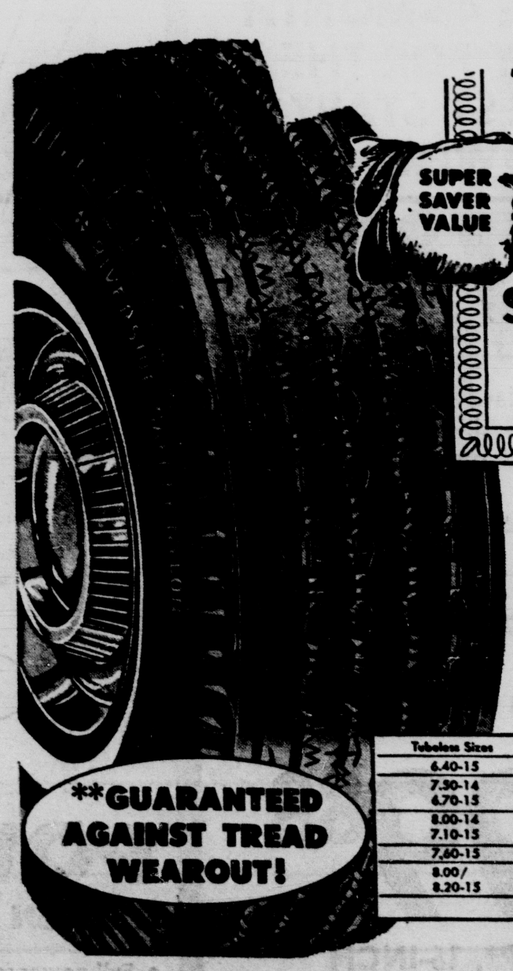

****GUARANTEED AGAINST TREAD WEAROUT!**

THIS COUPON WORTH

$15 OFF

SECOND SAFETY NYLON

7.50-14 OR 6.70-15 TUBELESS BLACKWALL WHEN YOU BUY 1ST AT REGULAR PRICE.

21-MONTH RIVERSIDE**

SAFETY NYLON

Give your budget a break and really save! Riverside Safety Nylon is fortified with 7% *RIV-SYN*, Wards exclusive extra mileage producer. 2400 tread edges grip the road for traction. Tough 4-ply nylon cord resists harmful impact damage. Act now . . . save!

Tubeless Sizes	Regular	2nd Tire With Coupon	YOU SAVE ON 2ND TIRE
6.40-15	20.45*	5.45*	$15
7.50-14 6.70-15	20.95*	5.95*	
8.00-14 7.10-15	23.50*	6.50*	$17
7.60-15	26.10*	7.10*	$19
8.00/ 8.20-15	28.65*	9.65*	

*Plus excise tax. Exchange Whitewalls, $3 more each.

SERVICE SPECIAL

ENGINE TUNE-UP

6 Cy. 3.99 parts extra

- Points cleaned, set
- Timing, carb., compression checked
- Spark plugs checked.

SERVICE SPECIAL

SHOCKS INSTALLED

10.88 pair, most cars

Guaranteed 15,000 miles! Shocks equal or exceed quality of original equipment.

COMPLETE LUBE JOB

Most Cars 99¢

ADJUST BRAKES, REPACK WHEELS

Most Cars 2.99

FRONT END ALIGNMENT

Most Cars 6.88

INSTALL SEAT BELTS

Low As 2.88 Pr. Installed

MUFFLER AND INSTALLATION

Low As 10.88

SAVE NOW—TAKE MANY MONTHS TO PAY—JUST SAY "CHARGE IT"

2420 E. Pikes Peak **SPECIAL NITE OPEN TONITE** **Tuesday, Jan. 5 from 7 to 9**

FREE HOT DOG & PEPSI! **FREE DOOR PRIZES!**